

Submit 3 Copies To Appropriate District  
Office  
District I  
1625 N. French Dr., Hobbs, NM 88240  
District II  
1301 W Grand Ave., Artesia, NM 88210  
District III  
1000 Rio Brazos Rd., Aztec, NM 87410  
District IV  
1220 S St. Francis Dr., Santa Fe, NM  
87505

State of New Mexico  
Energy, Minerals and Natural Resources

Form C-103  
May 27, 2004

OIL CONSERVATION DIVISION  
1220 South St. Francis Dr.  
Santa Fe, NM 87505

WELL API NO.  
30-015-35709  
5. Indicate Type of Lease  
STATE X FEE  
6. State Oil & Gas Lease No.  
B-6570

SUNDRY NOTICES AND REPORTS ON WELLS  
(DO NOT USE THIS FORM FOR PROPOSALS TO DRILL OR TO DEEPEN OR PLUG BACK TO A  
DIFFERENT RESERVOIR. USE "APPLICATION FOR PERMIT" (FORM C-101) FOR SUCH  
PROPOSALS.)

1. Type of Well: Oil Well X Gas Well Other

2. Name of Operator  
EOG Resources, Inc

NOV 05 2007

3. Address of Operator  
P.O. Box 2267 Midland, Texas 79702

OCD-ARTESIA

7. Lease Name or Unit Agreement Name

Lobo State

8. Well Number 1

9. OGRID Number 7377

10. Pool name or Wildcat  
Wildcat; Bone Springs

4. Well Location

Unit Letter: H: 1650 feet from the North line and 330 feet from the East line

Section 11

Township 18S

Range 29E

NMPM

County: Eddy

11. Elevation (Show whether DR, RKB, RT, GR, etc.)  
3516

Pit or Below-grade Tank Application ☐ or Closure ☐

Pit type \_\_\_\_\_ Depth to Groundwater \_\_\_\_\_ Distance from nearest fresh water well \_\_\_\_\_ Distance from nearest surface water \_\_\_\_\_

Pit Liner Thickness: \_\_\_\_\_ mil Below-Grade Tank: Volume \_\_\_\_\_ bbls; Construction Material \_\_\_\_\_

12. Check Appropriate Box to Indicate Nature of Notice, Report or Other Data

NOTICE OF INTENTION TO:

PERFORM REMEDIAL WORK ☐ PLUG AND ABANDON ☐

TEMPORARILY ABANDON ☐ CHANGE PLANS X

PULL OR ALTER CASING MULTIPLE COMPL ☐

OTHER: ☐

SUBSEQUENT REPORT OF:

REMEDIAL WORK ☐ ALTERING CASING ☐

COMMENCE DRILLING OPNS. ☐ P AND A ☐

CASING/CEMENT JOB ☐

OTHER: ☐

13. Describe proposed or completed operations. (Clearly state all pertinent details, and give pertinent dates, including estimated date of starting any proposed work). SEE RULE 1103. For Multiple Completions: Attach wellbore diagram of proposed completion or recompletion.

EOG Resources, Inc. ("EOG") respectfully requests a well name change to the following:

LOBO STATE COM No. 1H - 36854

I hereby certify that the information above is true and complete to the best of my knowledge and belief. I further certify that any pit or below-grade tank has been/will be constructed or closed according to NMOCD guidelines ☐, a general permit ☐ or an (attached) alternative OCD-approved plan ☐.

SIGNATURE Donny J. Glanton TITLE: Sr. Lease Representative

DATE: 10/31/2007

Type or print name

E-mail address: donny\_glanton@eogresources.com

Telephone No. (432) 686-3642

For State Use Only

FOR RECORDS ONLY

APPROVED BY: \_\_\_\_\_ TITLE \_\_\_\_\_ DATE NOV 05 2007

Conditions of Approval (if any):

District I  
1625 N. French Dr., Hobbs, NM 88240  
District II  
1301 W. Grand Avenue, Artesia, NM 88210  
District III  
1000 Rio Brazos Rd., Aztec, NM 87410  
District IV  
1220 S. St. Francis Dr., Santa Fe, NM 87505

State of New Mexico  
Energy, Minerals & Natural Resources Department  
OIL CONSERVATION DIVISION  
1220 South St. Francis Dr.  
Santa Fe, NM 87505

Form C-102  
Revised October 12, 2005  
Submit to Appropriate District Office  
State Lease- 4 Copies  
Fee Lease- 3 Copies

☒ AMENDED REPORT

WELL LOCATION AND ACREAGE DEDICATION PLAT

API Number <b>30-015-35709</b>	Pool Code <b>96403</b>	Pool Name <b>Wildcat ; Bone Springs</b>
Property Code <b>36610</b>	Property Name <b>LOBO STATE COM</b>	Well Number <b>1 H</b>
OGRID No. <b>7377</b>	Operator Name <b>EOG RESOURCES, INC.</b>	Elevation <b>3516'</b>

Surface Location

UL or lot no. <b>H</b>	Section <b>11</b>	Township <b>18 SOUTH</b>	Range <b>29 EAST, N.M.P.M.</b>	Lot Idn	Feet from the <b>1650'</b>	North/South line <b>NORTH</b>	Feet from the <b>330'</b>	East/West line <b>EAST</b>	County <b>EDDY</b>
---------------------------	----------------------	-----------------------------	-----------------------------------	---------	-------------------------------	----------------------------------	------------------------------	-------------------------------	-----------------------

Bottom Hole Location If Different From Surface

UL or lot no. <b>P</b>	Section <b>11</b>	Township <b>18 SOUTH</b>	Range <b>29 EAST, N.M.P.M.</b>	Lot Idn	Feet from the <b>330'</b>	North/South line <b>SOUTH</b>	Feet from the <b>430'</b>	East/West line <b>EAST</b>	County <b>EDDY</b>
---------------------------	----------------------	-----------------------------	-----------------------------------	---------	------------------------------	----------------------------------	------------------------------	-------------------------------	-----------------------

Dedicated Acres <b>120</b>	Joint or Infill	Consolidation Code	Order No.
-------------------------------	-----------------	--------------------	-----------

No allowable will be assigned to this completion until all interests have been consolidated or a non-standard unit has been approved by the division.

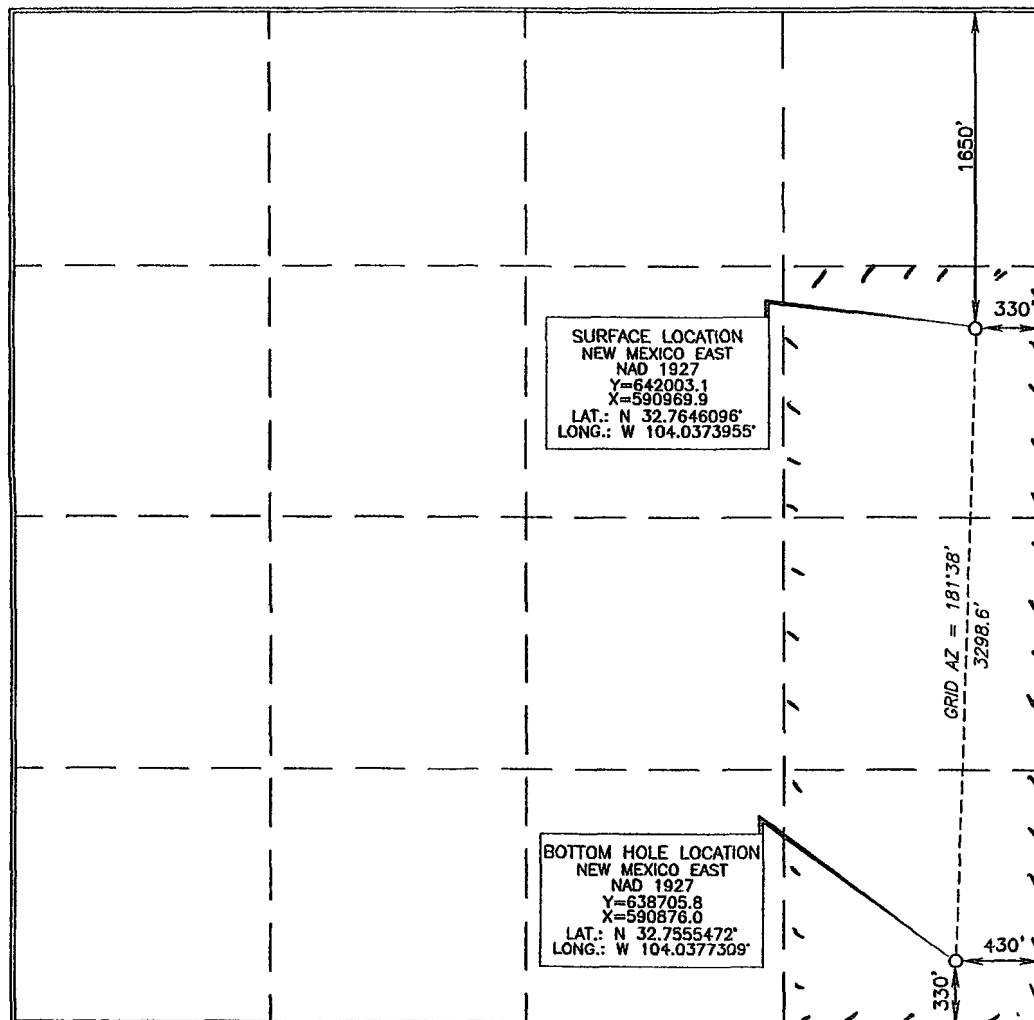

OPERATOR CERTIFICATION

I hereby certify that the information contained herein is true and complete to the best of my knowledge and belief, and that this organization either owns a working interest or unleased mineral interest in the land including the proposed bottom hole location or has a right to drill this well at this location pursuant to a contract with an owner of such a mineral or working interest, or to a voluntary pooling agreement or a compulsory pooling order heretofore entered by the division.

*Don J. Mott* 10/29/07  
Signature Date  
*Donny G. Glanton*  
Printed Name

SURVEYOR CERTIFICATION

I hereby certify that the well location shown on this plat was plotted from field notes of a survey made by me or under my supervision, and that the same is true and correct to the best of my belief.

JUNE 25, 2007  
Date of Survey  
Signature and Seal of Professional Surveyor  
*Terry J. Oneal* 10-29-2007  
Certificate Number 15079

WO# 070625WL-REV. A (KA)