

Submit 3 Copies To Appropriate District
Office
District I
1625 N French Dr, Hobbs, NM 88240
District II
1301 W Grand Ave, Artesia, NM 88210
District III
1000 Rio Brazos Rd, Aztec, NM 87410
District IV
1220 S St Francis Dr., Santa Fe, NM
87505

State of New Mexico
Energy, Minerals and Natural Resources

Form C-103
May 27, 2004

OIL CONSERVATION DIVISION
1220 South St. Francis Dr.
Santa Fe, NM 87505

WELL API NO. 30-005-63986
5. Indicate Type of Lease STATE <input type="checkbox"/> FEE <input checked="" type="checkbox"/>
6. State Oil & Gas Lease No. Fee
7. Lease Name or Unit Agreement Name Charolette B Fee
8. Well Number #2
9. OGRID Number 014424
10. Pool name or Wildcat West Pecos Slope Abo

SUNDRY NOTICES AND REPORTS ON WELLS (DO NOT USE THIS FORM FOR PROPOSALS TO DRILL OR TO DEEPEN OR PLUG BACK TO A DIFFERENT RESERVOIR USE "APPLICATION FOR PERMIT" (FORM C-101) FOR SUCH PROPOSALS.)	
1. Type of Well: Oil Well <input type="checkbox"/> Gas Well <input checked="" type="checkbox"/> Other	
2. Name of Operator McKay Oil Corporation	
3. Address of Operator P.O. Box 2014, Roswell, NM 88202-2014	
4. Well Location Unit Letter <u>E</u> : <u>2130'</u> feet from the <u>North</u> line and <u>1280'</u> feet from the <u>West</u> line Section <u>17</u> Township <u>6S</u> Range <u>23E</u> NMPM Chaves County	
11. Elevation (Show whether DR, RKB, RT, GR, etc.) 4112'	
Pit or Below-grade Tank Application <input type="checkbox"/> or Closure <input type="checkbox"/>	
Pit type _____ Depth to Groundwater _____ Distance from nearest fresh water well _____ Distance from nearest surface water _____	
Pit Liner Thickness: _____ mil Below-Grade Tank: Volume _____ bbls; Construction Material _____	

12. Check Appropriate Box to Indicate Nature of Notice, Report or Other Data

NOTICE OF INTENTION TO:

PERFORM REMEDIAL WORK ☐ PLUG AND ABANDON ☐
TEMPORARILY ABANDON ☐ CHANGE PLANS ☒
PULL OR ALTER CASING ☐ MULTIPLE COMPL ☐

OTHER: ☐

SUBSEQUENT REPORT OF:

REMEDIAL WORK ☐ ALTERING CASING ☐
COMMENCE DRILLING OPNS. ☐ P AND A ☐
CASING/CEMENT JOB ☐

OTHER: ☐

13. Describe proposed or completed operations. (Clearly state all pertinent details, and give pertinent dates, including estimated date of starting any proposed work). SEE RULE 1103. For Multiple Completions: Attach wellbore diagram of proposed completion or recompletion.

Operator desires to move the location from 2130' FNL and 1280' FWL to 2130' FNL and 1650' FWL for geological reasons. The original location of 2130' FNL and 1280' FWL was originally approved by the OCD for a non-standard location. A new request for non-standard location will submitted for the new proposed location of 2130' FNL and 1650' FWL. The depth of hole, size of hole, casing program and cementing program will remain the same as originally permitted.

See attached C-102 and plats.

I hereby certify that the information above is true and complete to the best of my knowledge and belief. I further certify that any pit or below-grade tank has been/will be constructed or closed according to NMOC guidelines ☐, a general permit ☒ or an (attached) alternative OCD-approved plan ☐.

SIGNATURE [Signature] TITLE Agent DATE 11-28-07

Type or print name
For State Use Only

E-mail address:

Telephone No.

APPROVED BY: [Signature] FOR RECORDS ONLY TITLE _____ DATE DEC 06 2007
Conditions of Approval (if any): Cannot approve at District level NSL required

State of New Mexico

DISTRICT I

1625 N FRENCH DR., HOBBS, NM 88240

Energy, Minerals and Natural Resources Department

Form C-102

DISTRICT II

1301 W. GRAND AVENUE, ARTESIA, NM 88210

OIL CONSERVATION DIVISION

1220 SOUTH ST. FRANCIS DR.
Santa Fe, New Mexico 87505

Revised October 12, 2005

Submit to Appropriate District Office

State Lease - 4 Copies

Fee Lease - 3 Copies

DISTRICT III

1000 Rio Brazos Rd., Aztec, NM 87410

DISTRICT IV

1220 S. ST. FRANCIS DR., SANTA FE, NM 87505

WELL LOCATION AND ACREAGE DEDICATION PLAT

☐ AMENDED REPORT

API Number 30-005-63986		Pool Code 82740	Pool Name Pecos Slope Abo (West)
Property Code 23627	Property Name CHAROLETTE "B" FEE		Well Number 2
OGRID No. 014424	Operator Name MCKAY OIL CORPORATION		Elevation 4121'

Surface Location

UL or lot No.	Section	Township	Range	Lot Idn	Feet from the	North/South line	Feet from the	East/West line	County
F	17	6-S	23-E		2130	NORTH	1650	WEST	CHAVES

Bottom Hole Location If Different From Surface

UL or lot No.	Section	Township	Range	Lot Idn	Feet from the	North/South line	Feet from the	East/West line	County
Dedicated Acres 160.00		Joint or Infill		Consolidation Code		Order No.			

NO ALLOWABLE WILL BE ASSIGNED TO THIS COMPLETION UNTIL ALL INTERESTS HAVE BEEN CONSOLIDATED
OR A NON-STANDARD UNIT HAS BEEN APPROVED BY THE DIVISION

	OPERATOR CERTIFICATION I hereby certify that the information herein is true and complete to the best of my knowledge and belief, and that this organization either owns a working interest or unleased mineral interest in the land including the proposed bottom hole location or has a right to drill this well at this location pursuant to a contract with an owner of such mineral or working interest, or to a voluntary pooling agreement or a compulsory pooling order heretofore entered by the division. Signature <u>James L. Schultz</u> Date <u>11-28-07</u> Printed Name <u>James L. Schultz</u>
	SURVEYOR CERTIFICATION I hereby certify that the well location shown on this plat was plotted from field notes of actual surveys made by me or under my supervision, and that the same is true and correct to the best of my belief. Date Surveyed <u>NOVEMBER 08 2007</u> AR Signature & Seal of Professional Surveyor <u>Ronald J. Eidson</u> 3239 Certificate No. <u>GARY EIDSON 12641</u> <u>RONALD J. EIDSON 3239</u>
	GEODETIC COORDINATES NAD 27 NME Y=1017681.9 N X=406503.6 E LAT.=33.797138° N LONG.=104.641092° W

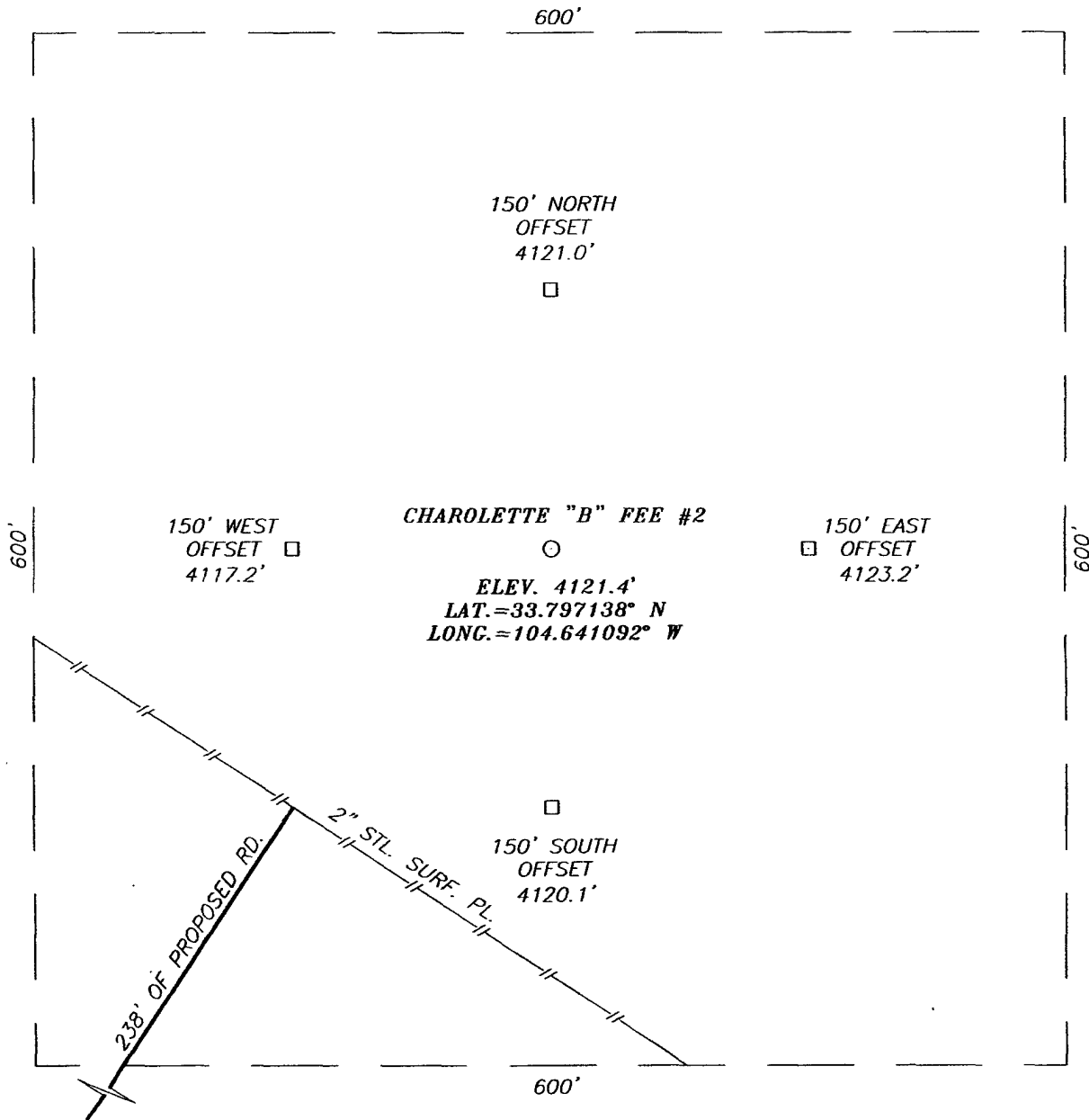

DIRECTIONS TO LOCATION

FROM THE INTERSECTION OF U.S. HWY. #285 AND CO. RD. #40 (STAR GRASS), GO WEST ON CO. RD. #40 APPROX. 3.3 MILES. TURN RIGHT AND GO NORTH APPROX. 0.15 MILES. BEND LEFT AND GO NORTHWEST APPROX. 0.14 MILES. TURN RIGHT AND GO NORTH APPROX. 0.2 MILES. THIS LOCATION IS APPROX. 450 FEET NORTHEAST.

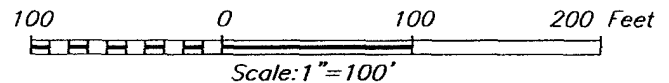

MCKAY OIL CORPORATION

CHAROLETTE "B" FEE #2 WELL
LOCATED 2130 FEET FROM THE NORTH LINE
AND 1650 FEET FROM THE WEST LINE OF SECTION 17,
TOWNSHIP 6 SOUTH, RANGE 23 EAST, N.M.P.M.,
CHAVES COUNTY, NEW MEXICO.

Survey Date: 11/08/07	Sheet 1 of 1 Sheets
W.O. Number: 07.11.1581	Dr By: AR
Date: 11/21/07	Disk: 07111581
	Scale: 1"=100'

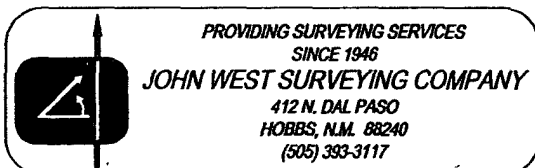

VICINITY MAP

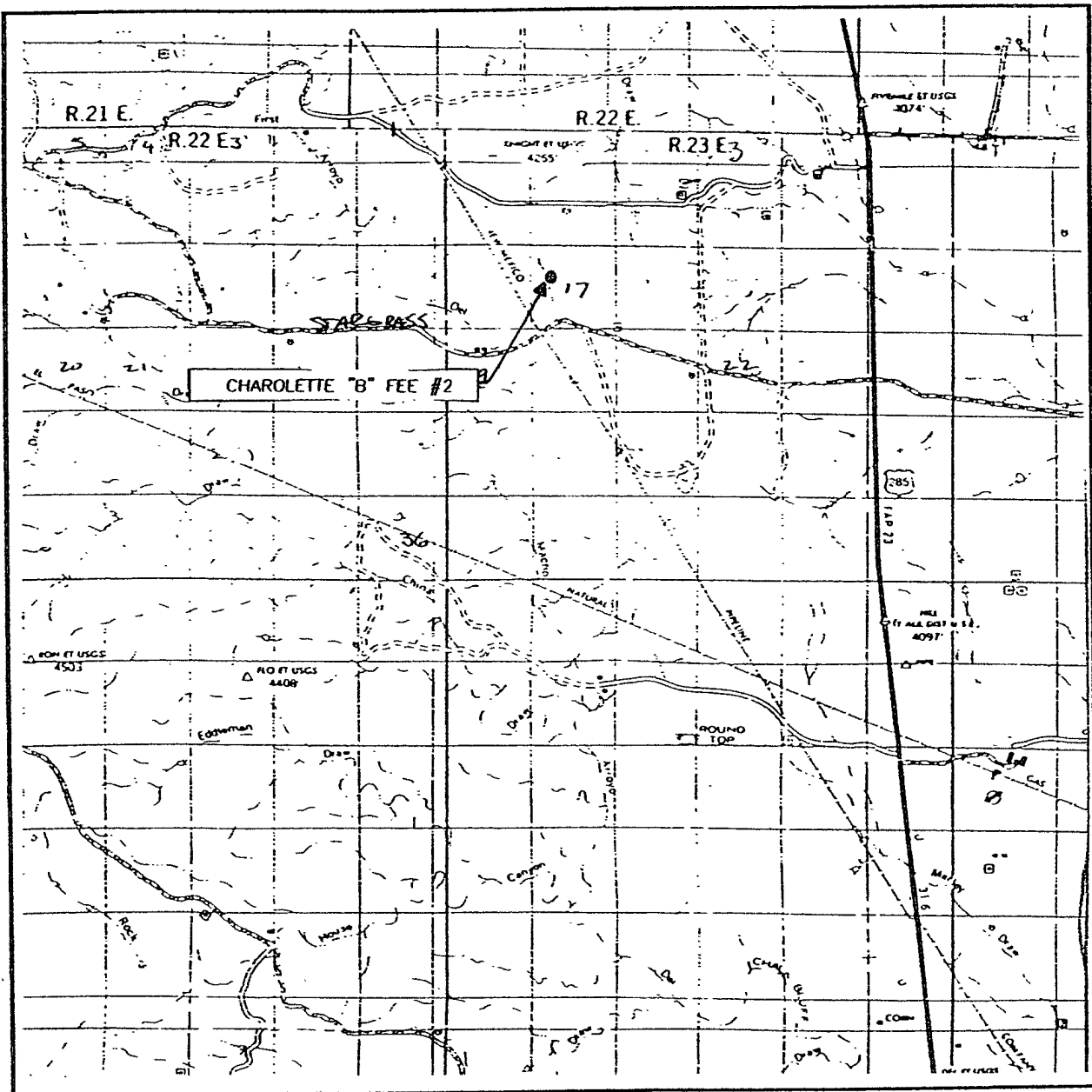

SCALE: 1" = 2 MILES

SEC. 17 TWP. 6-S RGE. 23-E

SURVEY N.M.P.M.

COUNTY CHAVES STATE NEW MEXICO

DESCRIPTION 2130' FNL & 1650' FWL

ELEVATION 4121'

OPERATOR MCKAY OIL CORPORATION

LEASE CHAROLETTE "B" FEE



PROVIDING SURVEYING SERVICES
SINCE 1946
JOHN WEST SURVEYING COMPANY
412 N. DAL PASO
HOBBS, N.M. 88240
(505) 393-3117

LOCATION VERIFICATION MAP

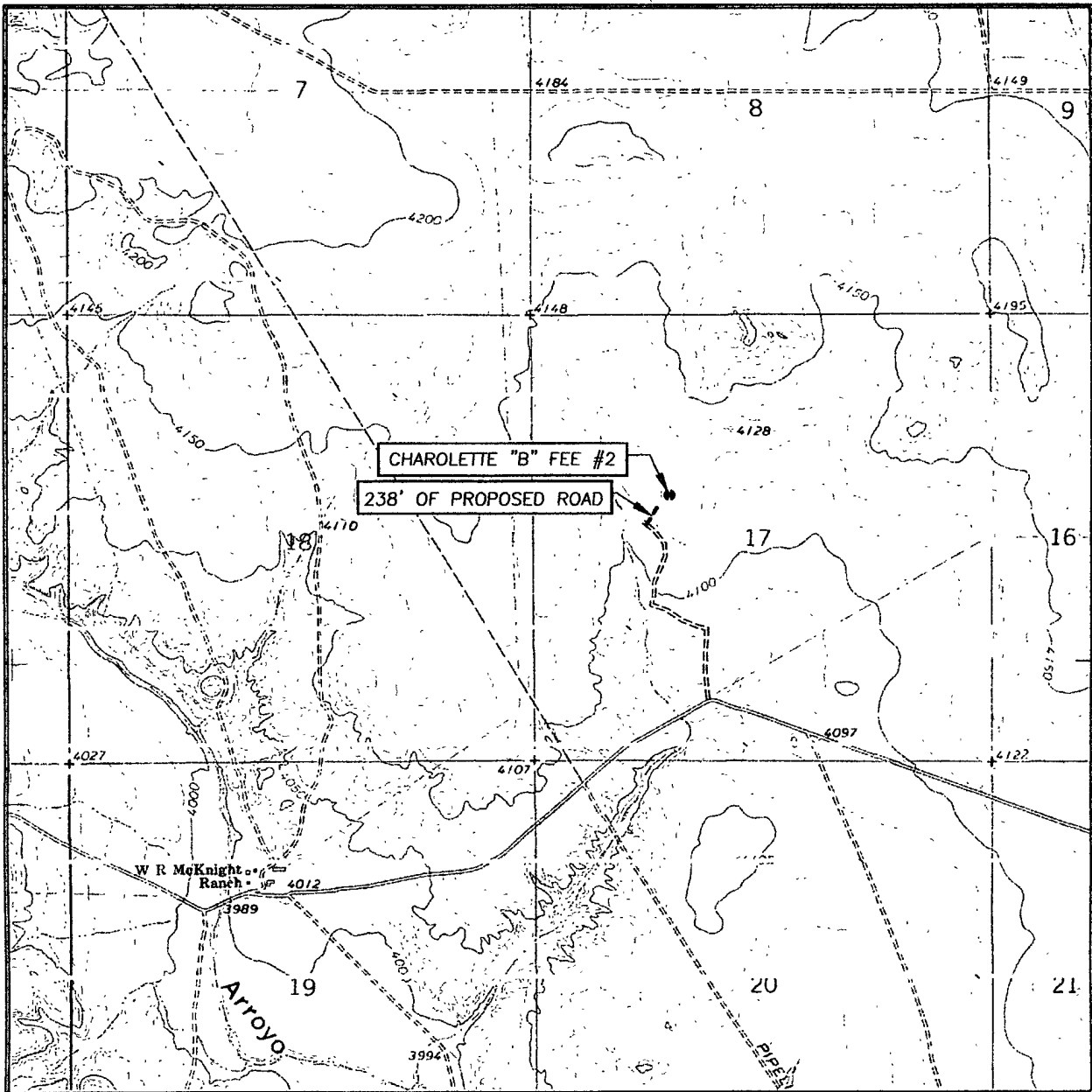

SCALE: 1" = 2000'

CONTOUR INTERVAL:
MESA SW, N.M. - 10'

SEC. 17 TWP. 6-S RGE. 23-E

SURVEY _____ N.M.P.M.

COUNTY CHAVES STATE NEW MEXICO

DESCRIPTION 2130' FNL & 1650' FWL

ELEVATION 4121'

OPERATOR MCKAY OIL CORPORATION

LEASE CHAROLETTE "B" FEE

U.S.G.S. TOPOGRAPHIC MAP
MESA SW, N.M.

