

UNITED STATES **OPERATOR'S COPY**
DEPARTMENT OF THE INTERIOR
BUREAU OF LAND MANAGEMENTFORM APPROVED
OM B No. 1004-0137
Expires March 31, 2007**SUNDRY NOTICES AND REPORTS ON WELLS****Do not use this form for proposals to drill or to re-enter an abandoned well. Use Form 3160-3 (APD) for such proposals.****S****SUBMIT IN TRIPLICATE - Other instructions on reverse side.**

1. Type of Well ☒ Oil Well ☐ Gas Well ☐ Other **DEC 4 2007**

2. Name of Operator **OCD-ARTESIA**
BEPCO, L.P.

3a. Address **P.O. BOX 2760 MIDLAND TX 79702-2760** 3b. Phone No. (include area code) **(432)683-2277**

4. Location of Well (Footage, Sec., T., R., M., or Survey Description)
1980 FNL, 1980 FEL, UNIT LTR G, SEC 10, T25S, R30E

5. Lease Serial No
LC068431

6. If Indian, Allottee or Tribe Name

7. If Unit or CA/Agreement, Name and/or No
POKER LAKE UNIT

8. Well Name and No
POKER LAKE UNIT #42

9. API Well No.
30-015-21095

10. Field and Pool, or Exploratory Area
Undesignated Corral Canyon, NE (Delaware)

11. County or Parish, State
EDDY NM

12. CHECK APPROPRIATE BOX(ES) TO INDICATE NATURE OF NOTICE, REPORT, OR OTHER DATA

TYPE OF SUBMISSION	TYPE OF ACTION
<input checked="" type="checkbox"/> Notice of Intent	<input checked="" type="checkbox"/> Acidize <input type="checkbox"/> Deepen <input type="checkbox"/> Production (Start/Resume) <input type="checkbox"/> Water Shut-Off
<input type="checkbox"/> Subsequent Report	<input type="checkbox"/> Alter Casing <input checked="" type="checkbox"/> Fracture Treat <input type="checkbox"/> Reclamation <input type="checkbox"/> Well Integrity
<input type="checkbox"/> Final Abandonment Notice	<input type="checkbox"/> Casing Repair <input type="checkbox"/> New Construction <input checked="" type="checkbox"/> Recomplete <input type="checkbox"/> Other
	<input type="checkbox"/> Change Plans <input type="checkbox"/> Plug and Abandon <input type="checkbox"/> Temporarily Abandon
	<input type="checkbox"/> Convert to Injection <input type="checkbox"/> Plug Back <input type="checkbox"/> Water Disposal

13. Describe Proposed or Completed Operation (clearly state all pertinent details, including estimated starting date of any proposed work and approximate duration thereof. If the proposal is to deepen directionally or recompletable horizontally, give subsurface locations and measured and true vertical depths of all pertinent markers and zones. Attach the Bond under which the work will be performed or provide the Bond No. on file with BLM/BIA. Required subsequent reports shall be filed within 30 days following completion of the involved operations. If the operation results in a multiple completion or recompletable in a new interval, a Form 3160-4 shall be filed once testing has been completed. Final Abandonment Notices shall be filed only after all requirements, including reclamation, have been completed, and the operator has determined that the site is ready for final inspection.)

BEPCO, L. P. respectfully requests permission to recompletable this wellbore as a Delaware oil producer. It is currently TA'd in the Twin Mills (Atoka) field.

BEPCO seeks to set a CIBP @ 7850' and dump bail 35' of cmt on top for a PBTD of 7815'. The Delaware will be perforated at 7633-7639', 7644-7648, 7518-7523' & 7527-7532' w/ 1 JSPF for a total of 20 holes.

The new perfs will be acidized with 4000 gallons 7.5% NEFE Acid & fractured w/ 107,500 gallons Produced Water and 10000# 14/30 LiteProp 125.

A string of 2-7/8" production tubing will be RIH with SN @ 7700' and TAC five joints above the top set of perfs. The well will be returned to production.

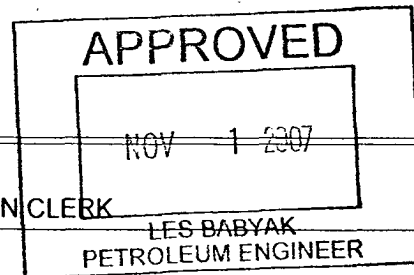

14. I hereby certify that the foregoing is true and correct
Name (Printed/Typed)

ANN MOORETitle **PRODUCTION CLERK**

Signature

Date **10/25/2007****THIS SPACE FOR FEDERAL OR STATE OFFICE USE**

Approved by

Conditions of approval, if any, are attached. Approval of this notice does not warrant or certify that the applicant holds legal or equitable title to those rights in the subject lease which would entitle the applicant to conduct operations thereon

Title

Date

Office

Title 18 U.S.C. Section 1001 and Title 43 U.S.C. Section 1212, make it a crime for any person knowingly and willfully to make to any department or agency of the United States any false, fictitious or fraudulent statements or representations as to any matter within its jurisdiction.

(Instructions on page 2)

SECTIONS 3&10, TOWNSHIP 25 SOUTH, RANGE 30 EAST, N.M.P.M.,
EDDY COUNTY, NEW MEXICO.

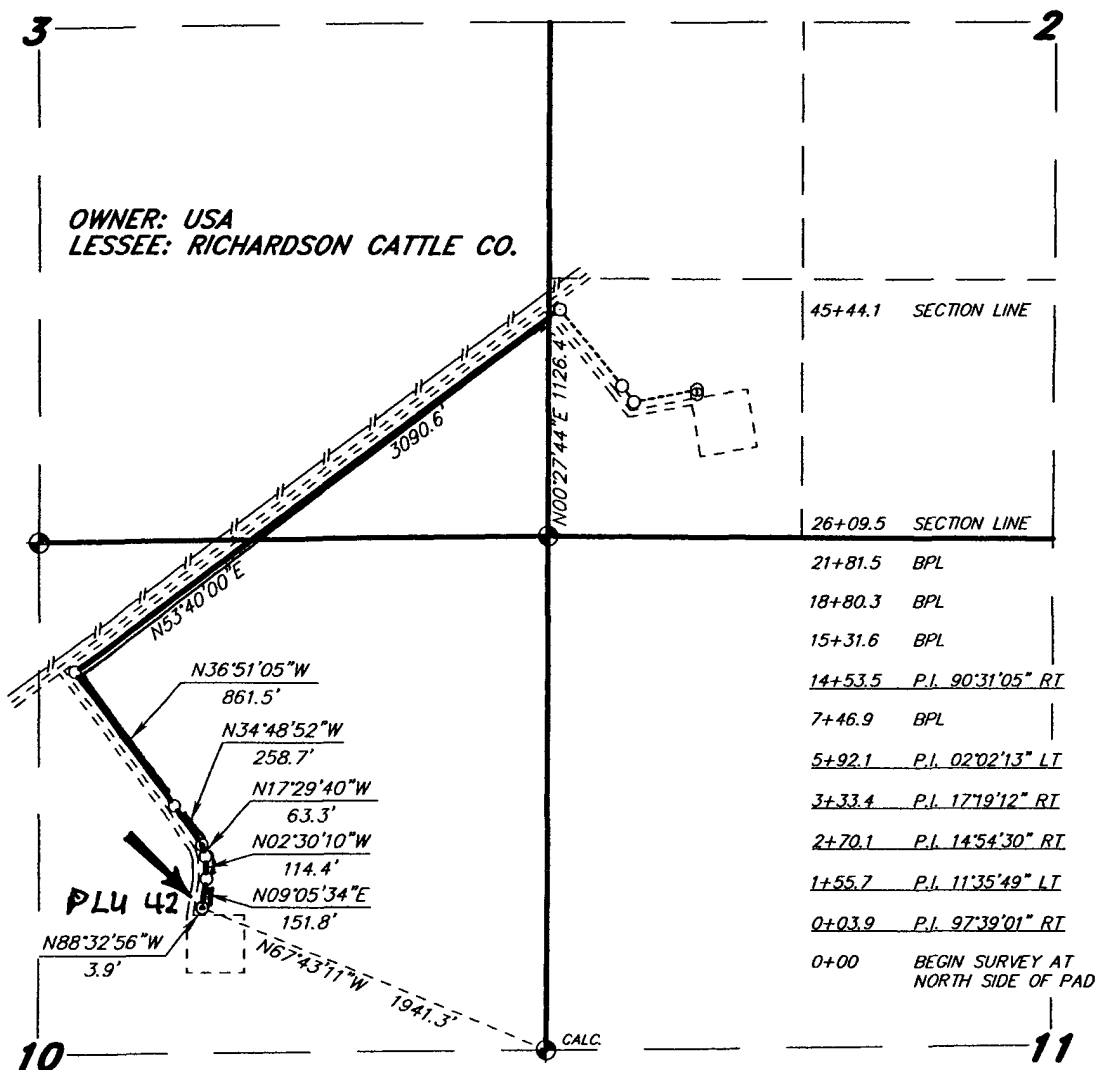

LEGAL DESCRIPTION

A STRIP OF LAND 30.0 FEET WIDE, LOCATED IN SECTIONS 3&10, TOWNSHIP 25 SOUTH, RANGE 30 EAST, N.M.P.M., EDDY COUNTY, NEW MEXICO AND BEING 15.0 FEET LEFT AND RIGHT OF THE ABOVE PLATTED CENTERLINE SURVEY.

SECTION 3 = 1934.6 FEET = 0.37 MILES = 117.25 RODS = 1.33 ACRES

SECTION 10 = 2609.5 FEET = 0.49 MILES = 158.15 RODS = 1.80 ACRES

TOTAL = 4544.1 FEET = 0.86 MILES = 275.40 RODS = 3.13 ACRES

I HEREBY CERTIFY THAT THIS PLAT WAS PREPARED FROM FIELD NOTES OF A PERSONAL SURVEY AND MEETS OR EXCEEDS ALL REQUIREMENTS FOR LAND SURVEYS AS SPECIFIED BY THIS STATE.

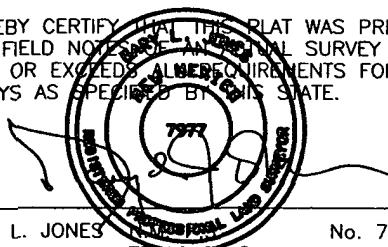

GARY L. JONES

No. 7977

TEXAS P.L.S.

No. 5074

BASIN SURVEYS P.O. BOX 1786 - HOBBS, NEW MEXICO

W.O. Number: 18782

Drawn By: J. SMALL

1000 0 1000 2000 FEET

BEPCO, L.P.

REF: PROP PIPELINE TO THE BEPCO. POKER LAKE UNIT #42

A PIPELINE CROSSING USA LAND IN
SECTIONS 3&10, TOWNSHIP 25 SOUTH, RANGE 30 EAST,
N.M.P.M., EDDY COUNTY, NEW MEXICO.

District I
PO Box 1988, Hobbs, NM 88241-1988
District II
PO Drawer DD, Arisles, NM 88211-0719
District III
1000 Rio Grande Rd., Alamo, NM 87410
District IV
PO Box 2088, Santa Fe, NM 87504-2088

State of New Mexico
Energy, Minerals & Natural Resources Department

OIL CONSERVATION DIVISION
PO Box 2088
Santa Fe, NM 87504-2088

WF
Form C-104
Revised February 10, 1994
Instructions on back
Submit to Appropriate District Office
5 Copies

☐ AMENDED REPORT

I. REQUEST FOR ALLOWABLE AND AUTHORIZATION TO TRANSPORT

Operator Name and Address Bass Enterprises Production Company P.O. Box 2760 Midland, Texas 79702-2760		OGRID Number 001801
APR Number 30 - 0 15-27438		Reason for Filing Code CH EFFECTIVE 12-1-95
Property Code 001796	Pool Name Corral Canyon-Del., NE	Pool Code 96209
Property Name Poker Lake Unit	Well Number 79	

II. Surface Location

UL or lot no.	Section	Township	Range	Lot Idn	Feet from the	North/South Line	Feet from the	East/West Line	County
M	2	25S	30E	M	660	South	660	West	Eddy

Bottom Hole Location

UL or lot no.	Section	Township	Range	Lot Idn	Feet from the	North/South Line	Feet from the	East/West Line	County
S									
Lee Code	Producing Method Code	Gas Connection Date	C-129 Permit Number	C-129 Effective Date	C-129 Expiration Date				

III. Oil and Gas Transporters

Transporter OGRID	Transporter Name and Address	POD	O/G	POD ULSTR Location and Description
007440	EOTT Energy CORPORATION P.O. Box 4666 Houston, Texas 77210-4666	2806664	0	UNIT M, SECTION 2, 25S, 30E
020809	Sid Richardson Gasoline Co. 201 Main Street Fort Worth, Texas 76102	2806665	G	UNIT M, SECTION 2, 25S, 30E
RECEIVED				

IV. Produced Water

POD	POD ULSTR Location and Description UNIT M, SECTION 2, 25S, 30E	BATTERY OIL CON. DIV.
-----	---	-----------------------

V. Well Completion Data

Spud Date	Ready Date	TD	PSTD	Perforations
Hole Size				
Casing & Tubing Size				
Depth Set				
Sacks Cement				

VI. Well Test Data

Date New Oil	Gas Delivery Date	Test Date	Test Length	Tbg. Pressure	Cog. Pressure
Choke Size	Oil	Water	Gas	AOF	Test Method

I hereby certify that the rules of the Oil Conservation Division have been complied with and that the information given above is true and complete to the best of my knowledge and belief.

Signature:

Printed name: R.C. HOUTCHENS

Title: SENIOR PRODUCTION CLERK

Date: 12-28-95

Phone: (915) 683-2277

OIL CONSERVATION DIVISION

Approved by: SUPERVISOR, DISTRICT II

Title:

Approval Date:

JAN 03 1996

If this is a change of operator fill in the OGRID number and name of the previous operator

Ben J. Fortson President 12/19/95

Previous Operator Signature

Printed Name

Title

Date

Fortson Oil Company

Ogrid # 008079

SECTION 2, TOWNSHIP 25 SOUTH, RANGE 30 EAST, N.M.P.M.,
EDDY COUNTY, NEW MEXICO.

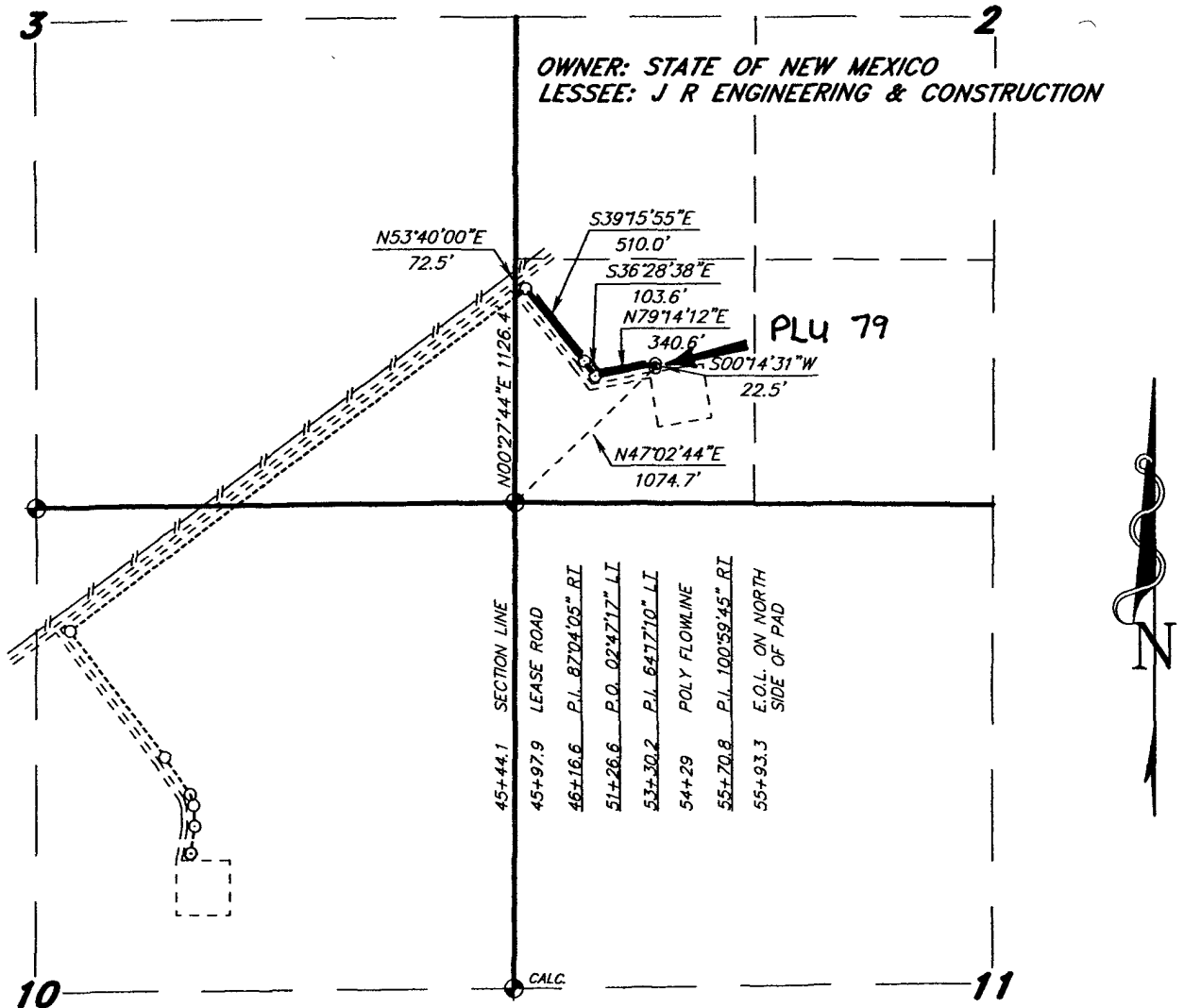

LEGAL DESCRIPTION

A STRIP OF LAND 30.0 FEET WIDE, LOCATED IN SECTION 2, TOWNSHIP 25 SOUTH, RANGE 30 EAST, N.M.P.M., EDDY COUNTY, NEW MEXICO AND BEING 15.0 FEET LEFT AND RIGHT OF THE ABOVE PLATTED CENTERLINE SURVEY.

BEGINNING AT A POINT ON THE WEST SECTION LINE WHICH LIES N.00°27'44"E., 1126.4 FEET FROM THE SOUTHWEST CORNER OF SAID SECTION 2; THENCE N.53°40'00"E., 72.5 FEET; THENCE S.39°15'55"E., 510.0 FEET; THENCE S.36°28'38"E., 103.6 FEET; THENCE N.79°14'12"E., 340.6 FEET; THENCE S.00°14'31"W., 22.5 FEET TO THE END OF THIS LINE WHICH LIES N.47°02'44"E., 1074.7 FEET FROM THE SOUTHWEST CORNER OF SAID SECTION 2. SAID STRIP OF LAND BEING 1049.2 FEET OR 63.60 RODS IN LENGTH AND CONTAINING 0.72 ACRES, MORE OR LESS, AND BEING ALLOCATED BY FORITES AS FOLLOWS:

$$SW/4 SW/4 = 63.59 \text{ RODS} = 0.72 \text{ ACRES}$$

I HEREBY CERTIFY THAT THIS PLAT WAS PREPARED FROM FIELD NOTES OF AN ACTUAL SURVEY AND MEETS OR EXCEEDS THE REQUIREMENTS FOR LAND SURVEYS AS SPECIFIED BY THIS STATE.

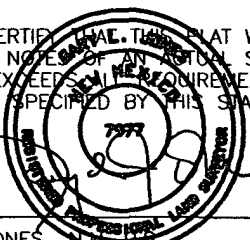

GARY L. JONES No. 7977
TEXAS P.L.S. No. 5074

1000 0 1000 2000 FEET

BEPCO, L.P.

REF: PROP PIPELINE TO THE BEPCO. POKER LAKE UNIT #42

A PIPELINE CROSSING STATE LAND IN
SECTION 2, TOWNSHIP 25 SOUTH, RANGE 30 EAST,
N.M.P.M., EDDY COUNTY, NEW MEXICO.

BASIN SURVEYS P.O. BOX 1786 - HOBBS, NEW MEXICO

W.O. Number: 18782 Drawn By: I. SMITH



NEW MEXICO ENERGY, MINERALS
& NATURAL RESOURCES DEPARTMENT

OIL CONSERVATION DIVISION
2040 South Pacheco Street
Santa Fe, New Mexico 87505
(505) 827-7131

COMMINGLING ORDER CTB-462

Bass Enterprises Production Company
6 Desta Drive, Suite 3700
Midland, Texas 79702

Attn: John R. Smitherman



The above named company is hereby authorized to commingle Northeast Corral Canyon Delaware (96209) Pool production from the following leases:

Lease: Poker Lake Well No.79 (State Lease No.B-10679)
Description: SE/4 SW/4 of Section 2, and;

Lease: Poker Lake Well No.91 (Federal Lease No.NM-030456)
Description: NW/4 NW/4 , Section 12;

both located Township 25 South, Range 30 East, NMPM, Eddy County, New Mexico.

Production shall be allocated to each lease by separately metering the production from each prior to commingling.

NOTE: This installation shall be installed and operated in accordance with the applicable provisions of Rule 303 of the Division Rules and Regulations and the Division "Manual for the Installation and Operation of Commingling Facilities." It is the responsibility of the producer to notify the transporter of this commingling authority.

REMARKS: The commingled production shall be stored in the Poker Lake Well No.79 tank battery facility located in Unit Letter 'M', Section 2, Township 25 South, Range 30 East, NMPM, Eddy County, New Mexico.

FURTHER: The operator shall notify the Artesia district office of the Division prior to implementation of the commingling process.

DONE at Santa Fe, New Mexico, on this 23rd day of February, 1998.

LORI WROTENBERG,
Division Director

LW/BES/kv

cc: Oil Conservation Division - Artesia
State Land Office - Oil & Gas Division
Bureau of Land Management - Carlsbad