

Submit 3 Copies To Appropriate District Office
District I
1625 N. French Dr., Hobbs, NM 88240
District II
1301 W. Grand Ave., Artesia, NM 88210
District III
1000 Rio Brazos Rd., Aztec, NM 87410
District IV
1220 S. St. Francis Dr., Santa Fe, NM 87505

State of New Mexico
Energy, Minerals and Natural Resources

Form C-103
May 27, 2004

OIL CONSERVATION DIVISION
1220 South St. Francis Dr.
Santa Fe, NM 87505

S

WELL API NO. 30-015-10322
5. Indicate Type of Lease STATE <input type="checkbox"/> FEE <input type="checkbox"/>
6. State Oil & Gas Lease No.
7. Lease Name or Unit Agreement Name North Square Lake Unit
8. Well Number 5
9. OGRID Number 216852
10. Pool name or Wildcat Square Lake GB SA
11. Elevation (Show whether DR, RKB, RT, GR, etc.) 3940' GL

SUNDRY NOTICES AND REPORTS ON WELLS (DO NOT USE THIS FORM FOR PROPOSALS TO DRILL OR TO DEEPEN OR PLUG BACK TO A DIFFERENT RESERVOIR. USE "APPLICATION FOR PERMIT" (FORM C-101) FOR SUCH PROPOSALS.)	
1. Type of Well: Oil Well <input type="checkbox"/> Gas Well <input type="checkbox"/> Other Water Injection	
2. Name of Operator CBS Operating Corp.	
3. Address of Operator P O Box 2236 Midland TX 79702	
4. Well Location Unit Letter L : 1650 feet from the south line and 990 feet from the west line Section 20 Township 16S Range 31E NMPM Eddy County NM	
11. Elevation (Show whether DR, RKB, RT, GR, etc.) 3940' GL	
Pit or Below-grade Tank Application <input type="checkbox"/> or Closure <input type="checkbox"/>	
Pit type _____ Depth to Groundwater _____ Distance from nearest fresh water well _____ Distance from nearest surface water _____	
Pit Liner Thickness: _____ mil Below-Grade Tank: Volume _____ bbls; Construction Material _____	

12. Check Appropriate Box to Indicate Nature of Notice, Report or Other Data

NOTICE OF INTENTION TO:		SUBSEQUENT REPORT OF:	
PERFORM REMEDIAL WORK <input type="checkbox"/>	PLUG AND ABANDON <input type="checkbox"/>	REMEDIAL WORK <input checked="" type="checkbox"/>	ALTERING CASING <input type="checkbox"/>
TEMPORARILY ABANDON <input type="checkbox"/>	CHANGE PLANS <input type="checkbox"/>	COMMENCE DRILLING OPNS. <input type="checkbox"/>	P AND A <input type="checkbox"/>
PULL OR ALTER CASING <input type="checkbox"/>	MULTIPLE COMPL. <input type="checkbox"/>	CASING/CEMENT JOB <input type="checkbox"/>	
OTHER: <input type="checkbox"/>		OTHER: <input type="checkbox"/>	

13. Describe proposed or completed operations. (Clearly state all pertinent details, and give pertinent dates, including estimated date of starting any proposed work). SEE RULE 1103. For Multiple Completions: Attach wellbore diagram of proposed completion or recompletion.

1-30-08 - Found leak in injection tubing.

1-31-08 - MI&RU. TOH with injection tubing and packer. Tested tubing back in hole. Found hole in tubing 17 joints off bottom. Replaced bad joint. Redress packer and RIH. Circulated packer fluid and set packer @ 3019'. Tested and had small leak on backside.

2-4/2-6-08 - TOH. Picked up RBP and packer. Isolate small hole in casing between 308' and 340'. Pick up vent packer liner assembly. Ran top of pack-off liner @ 281' and bottom of pack-off liner @ 356'. Circulate packer fluid. Set permanent packer @ 3019' and MIT tested backside for 30 minutes @ 360#.

Hand carried original chart to NMOCD in Artesia as per NMOCD representative, Mr. Inge's instruction. Copy of chart attached.

I hereby certify that the information above is true and complete to the best of my knowledge and belief. I further certify that any pit or below-grade tank has been/will be constructed or closed according to NMOCD guidelines ☐, a general permit ☐ or an (attached) alternative OCD-approved plan ☐.

SIGNATURE M. A. Sirgo, III TITLE Engineer DATE 2-8-2008

Type or print name M. A. Sirgo, III E-mail address: mastres@aol.com Telephone No. 432/685-0879
For State Use Only

APPROVED BY: Richard Inge TITLE Compliance Officer DATE 2/14/08
Conditions of Approval (if any):

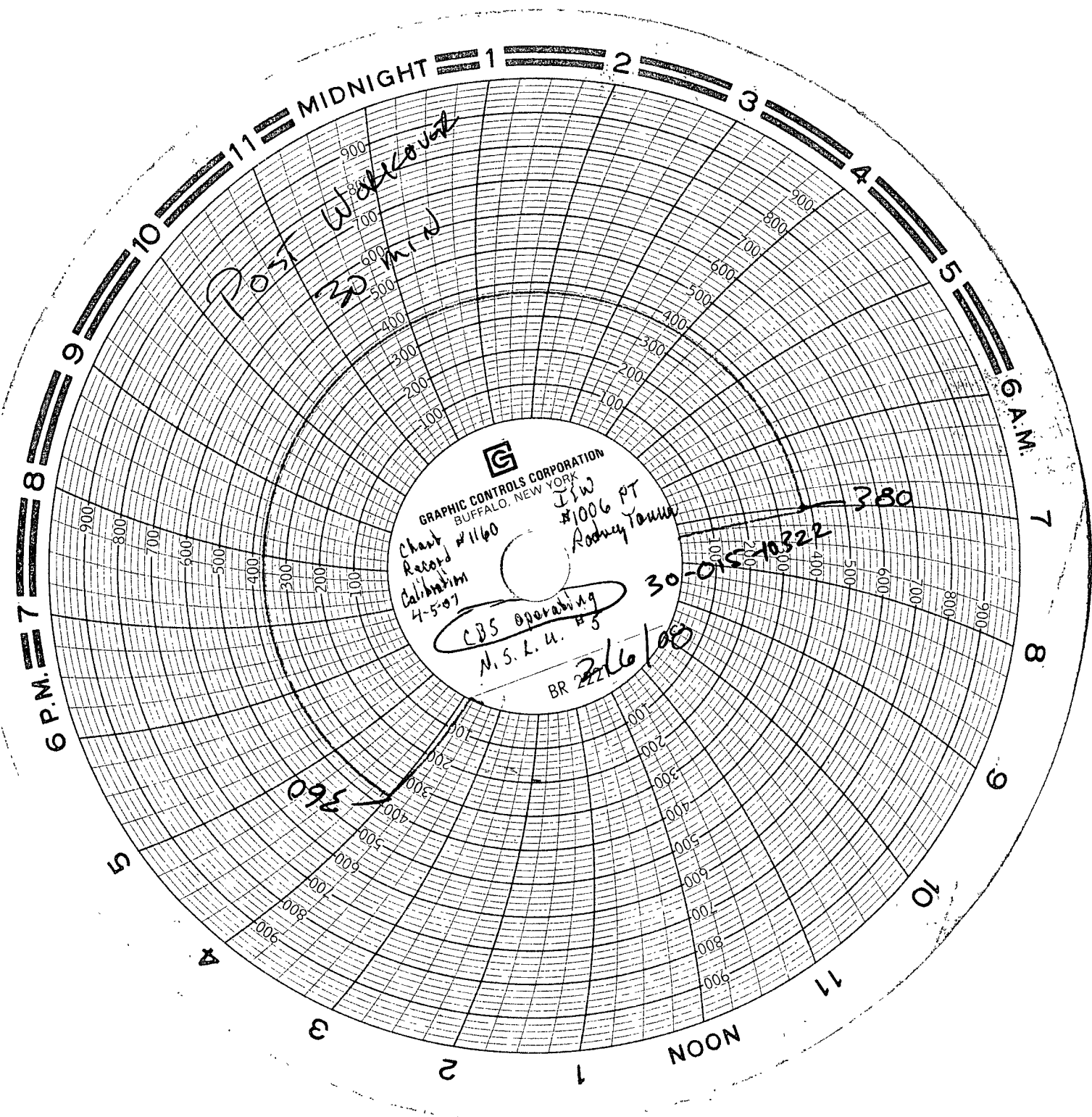

Post Wake up
20 min

GRAPHIC CONTROLS CORPORATION
BUFFALO, NEW YORK
JTW #1006 PT
Rodney Yanna
Chart Record Calibration
4-5-07
CBS operating
N.S.L.U. #3
BR 222
2/6/00

380
30-015-10322

095
360