

Submit 3 Copies To Appropriate District
Office
District I
1625 N French Dr., Hobbs, NM 88240
District II
1301 W. Grand Ave., Artesia, NM 88210
District III
1000 Rio Brazos Rd., Aztec, NM 87410
District IV
1220 S. St. Francis Dr., Santa Fe, NM
87505

State of New Mexico
Energy, Minerals and Natural Resources

Form C-103
May 27, 2004

OIL CONSERVATION DIVISION
1220 South St. Francis Dr.
Santa Fe, NM 87505

WELL API NO.
30-015-23443

5. Indicate Type of Lease
STATE ☒ FEE ☐

6. State Oil & Gas Lease No.
L-4861

7. Lease Name or Unit Agreement Name

Avalon (Delaware) Unit

8. Well Number 433

9. OGRID Number

10. Pool name or Wildcat
Avalon Delaware 3715

SUNDRY NOTICES AND REPORTS ON WELLS

(DO NOT USE THIS FORM FOR PROPOSALS TO DRILL OR TO DEEPEN OR PLUG BACK TO A
DIFFERENT RESERVOIR. USE "APPLICATION FOR PERMIT" (FORM C-101) FOR SUCH
PROPOSALS.)

1. Type of Well: Oil Well ☒ Gas Well ☐ Other ☐

2. Name of Operator

ExxonMobil Corporation Attn: Meadows, RM P053 Tiffany Stebbins

3. Address of Operator

Po Box 4358 Houston, Texas 77210-4358

4. Well Location

Unit Letter I : 2180 feet from the South line and 660 feet from the East line

Section 36 Township 20S Range 27E NMPM Eddy County

11. Elevation (Show whether DR, RKB, RT, GR, etc.)
3309'

Pit or Below-grade Tank Application ☐ or Closure ☐

Pit type Steel Depth to Groundwater _____ Distance from nearest fresh water well _____ Distance from nearest surface water _____

Pit Liner Thickness: _____ mil Below-Grade Tank: Volume _____ bbls; Construction Material _____

12. Check Appropriate Box to Indicate Nature of Notice, Report or Other Data

NOTICE OF INTENTION TO:

PERFORM REMEDIAL WORK ☐ PLUG AND ABANDON ☒
TEMPORARILY ABANDON ☐ CHANGE PLANS ☐
PULL OR ALTER CASING ☐ MULTIPLE COMPL ☐

OTHER: ☐

SUBSEQUENT REPORT OF:

REMEDIAL WORK ☐ ALTERING CASING ☐
COMMENCE DRILLING OPNS. ☐ P AND A ☐
CASING/CEMENT JOB ☐

OTHER: ☐

13. Describe proposed or completed operations. (Clearly state all pertinent details, and give pertinent dates, including estimated date of starting any proposed work). SEE RULE 1103. For Multiple Completions: Attach wellbore diagram of proposed completion or recompletion.

MIRU plugging unit. ND wellhead NU BOP.

TIH with workstring and tag existing CIBP @ 4550'. Circulate well w/ plugging mud.

Spot 25 sks of cement @ tag depth.

PUH to 2625'. Spot 35 sks of cement 2625'-2300'. Tag plug.

Perforate @ 460'. Circulate 125 sks to surface.

Cut off wellhead and anchors 3' BGL. Cap well. Install dry hole marker

I hereby certify that the information above is true and complete to the best of my knowledge and belief. I further certify that any pit or below-grade tank has been/will be constructed or closed according to NMOCD guidelines ☐, a general permit ☐ or an (attached) alternative OCD-approved plan ☐.

SIGNATURE Jack Shelton TITLE Agent DATE 3/17/08

Type or print name Jack Shelton

E-mail address: jshelton@keyenergy.com Telephone No. 432-523-5155

For State Use Only

APPROVED BY: Gerry Guye TITLE Compliance Officer DATE MAR 28 2008

Conditions of Approval (if any):

Current Well Diagram

ExxonMobil

RKB @ _____
 DF @ _____
 GL @ 3390'

Date: 17-Mar-08

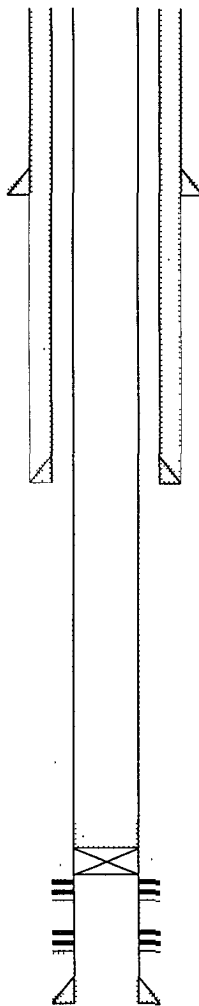

17 1/2

13-3/8 48# Set @ 410'
 Cmt'd w/ 400 sks cmt circ

11

8-5/8" 24# J-55 Set @ 2,405'
 Cmt'd w/1200 sks Circ

7 7/8

CIBP @ 4,550' w/ 35' cmt on top
 4,600'-30' Perfs

4,724'-66' Perfs

4-1/2" 10.5 Set @ 4,845'
 Cmt'd w/600 sks TS TOC 2,270'

PBTD: 4,790'
 TID: 4,845'

Subarea : _____
 Lease & Well No. : **Avalon Delaware Unit 433**
 Legal Description : I 2180' FSL & 660' FEL Sec 36, T 20 S, R 27 E
 County : Eddy State : New Mexico
 Field : _____
 Date Spudded : 9/4/1980 Completed: 1/28/1999
 API Number : 30-015-23443
 Status: T A'D 7/12/2002

Abbreviated Well History

9/4/80 Spudded well. 9/16/80 TD. 1/28/99 Complete well.
 7/2002 TA'D well w/ CIBP 4,550' w/ 35' cmt

Proposed Well Diagram ExxonMobil

RKB @ _____
DF @ _____
GL @ 3390'

Date: 17-Mar-08

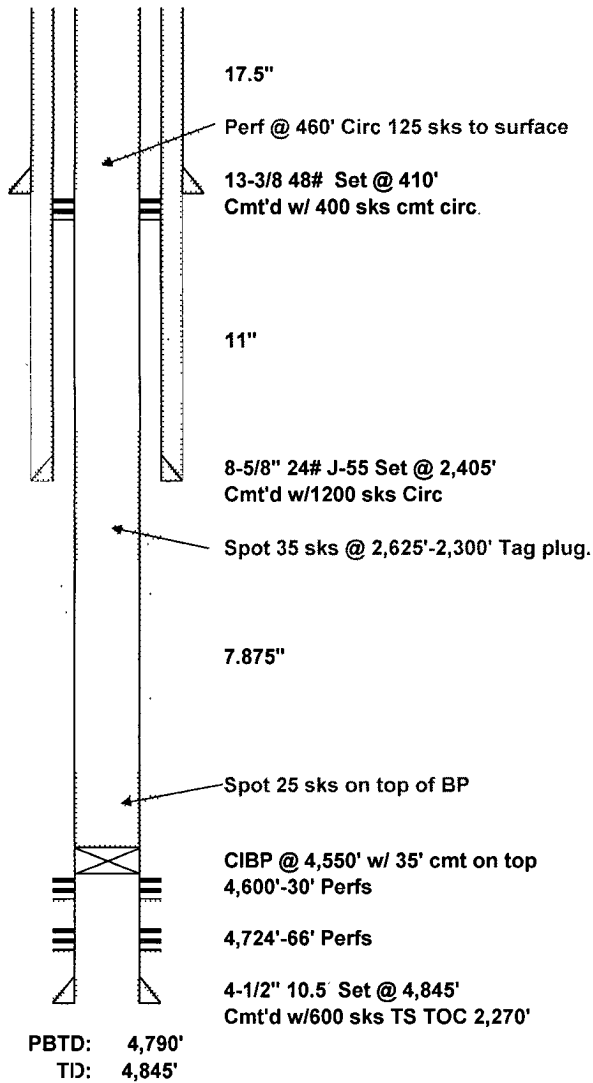

Subarea : _____
Lease & Well No. : **Avalon Delaware Unit 433**
Legal Description : I 2180' FSL & 660' FEL Sec 36, T 20 S, R 27 E
County : Eddy State : New Mexico
Field : _____
Date Spudded : 9/4/1980 Completed: 1/28/1999
API Number : 30-015-23443
Status: T A'D 7/12/2002

Abbreviated Well History

9/4/80 Spudded well. 9/16/80 TD 1/28/99 Complete well.
7/2002 TA'D well w/ CIBP 4,550' w/ 35' cmt