

UNITED STATES
DEPARTMENT OF THE INTERIOR
BUREAU OF LAND MANAGEMENT
SUNDRY NOTICES AND REPORTS ON WELLS

OCD-ARTESIA

S

Do not use this form for proposals to drill or to re-enter an abandoned well. Use Form 3160-3 (APD) for such proposals

SUBMIT IN TRIPLICATE

FORM APPROVED
OMB NO 1004-0135
EXPIRES: NOVEMBER 30, 2000

1a. Type of Well ☐ Oil Well ☐ Gas Well ☒ Other Convert to SWD - Admin Order SWD-1108

2. Name of Operator
DEVON ENERGY PRODUCTION COMPANY, LP

3. Address and Telephone No.
20 North Broadway, Oklahoma City, OK 73102 405-235-3611

4. Location of Well (Report location clearly and in accordance with Federal requirements)*
660' FSL 1980' FWL N SEC 25 T23S R31E

5. Lease Serial No.
NM-NM0544986

6. If Indian, Allottee or Tribe Name

7. Unit or CA Agreement Name and No.

8. Well Name and No.
Todd 25N Federal 14

9. API Well No.
30-015-28859 **52**

10. Field and Pool, or Exploratory
Ingle Wells, Delaware

12. County or Parish 13. State
Eddy NM

CHECK APPROPRIATE BOX(es) TO INDICATE NATURE OF NOTICE, REPORT, OR OTHER DATA

TYPE OF SUBMISSION	TYPE OF ACTION
<input type="checkbox"/> Notice of Intent	<input type="checkbox"/> Acidize <input type="checkbox"/> Deepen <input type="checkbox"/> Production (Start/Resume) <input type="checkbox"/> Water Shut-Off
<input checked="" type="checkbox"/> Subsequent Report	<input type="checkbox"/> Alter Casing <input type="checkbox"/> Fracture Treat <input type="checkbox"/> Reclamation <input type="checkbox"/> Well Integrity
<input type="checkbox"/> Final Abandonment Notice	<input type="checkbox"/> Casing Repair <input type="checkbox"/> New Construction <input type="checkbox"/> Recomplete <input checked="" type="checkbox"/> Other <u>Convert to SWD</u>
	<input type="checkbox"/> Change Plans <input type="checkbox"/> Plug and Abandon <input type="checkbox"/> Temporarily Abandon
	<input type="checkbox"/> Convert to Injection <input type="checkbox"/> Plug Back <input checked="" type="checkbox"/> Water Disposal

13. Describe Proposed or Completed Operations (Clearly state all pertinent details, and give pertinent dates, including estimated date of starting any proposed work and approximate duration thereof. If the proposal deepens directionally or recompletes horizontally, give subsurface location and measured and true vertical depths of all pertinent markers and zones. Attach the Bond under which the work will be performed or provide the Bond No. on file with BLM/BIA. Required subsequent reports shall be filed within 30 days following completion of the involved operations. If the operation results in a multiple completion or recompletion in a new interval, a Form 3160-4 shall be filed once testing has been completed. Final Abandonment Notices shall be filed only after all requirement, including reclamation, have been completed, and the operator has determined that the site is ready for final inspection.)

3/06/08 - 3/19/08

1. MIRU Key Well Service. NU BOP. Test to 500#, ok. RU Schlumberger WL & perf Delaware Bell Canyon 5236-50', 5374-82' & 5488-98' @ 2 spf: total 64 shots. RD WL.
2. RU BJ Service & install Frac Valve, ran pump test into perms w/ wtr. Established rate & pressure of 1 bpm @ 1550#. Test lines to 6300#. Spear headed 3K gals 15% HCL acid & frac w 52K gals Spectra Star 2500 gel & 135,120# 16/30 white sd. FL w/ 25# Linear gel. RD frac crew.
3. RIH w/ 5 1/2" IPC pkr & 2 3/8" IPC tbg. Set pkr @ 5175.68'. Test csg to 500#. ok. RDPU.
4. RU PT test csg & notified NMOCD prior to performing MIT test. No pressure loss on test.
5. Commence injecting on 3/18/08. Test injection @ 1546 bpd rate w/ 500# TP on 3/20/08.

Accepted for record

NMOCD
2F

(Attached is MIT Chart)

14. I hereby certify that the foregoing is true and correct

Signed Judy A. Barnett

Name Judy A. Barnett
Title Regulatory Analyst

Date 3/24/2008

(This space for Federal or State Office use)

Approved by _____ Title _____ Date _____
Conditions of approval, if any: _____

Title to U.S.C. Section 1001, makes it a crime for any person knowingly and willfully to make any department or agency of the United States any false, fictitious or fraudulent statements or representations to any matter within its jurisdiction

*See Instruction on Reverse Side

ACCEPTED FOR RECORD

MAR 30 2008

J. Amos

BUREAU OF LAND MANAGEMENT
CARLSBAD FIELD OFFICE

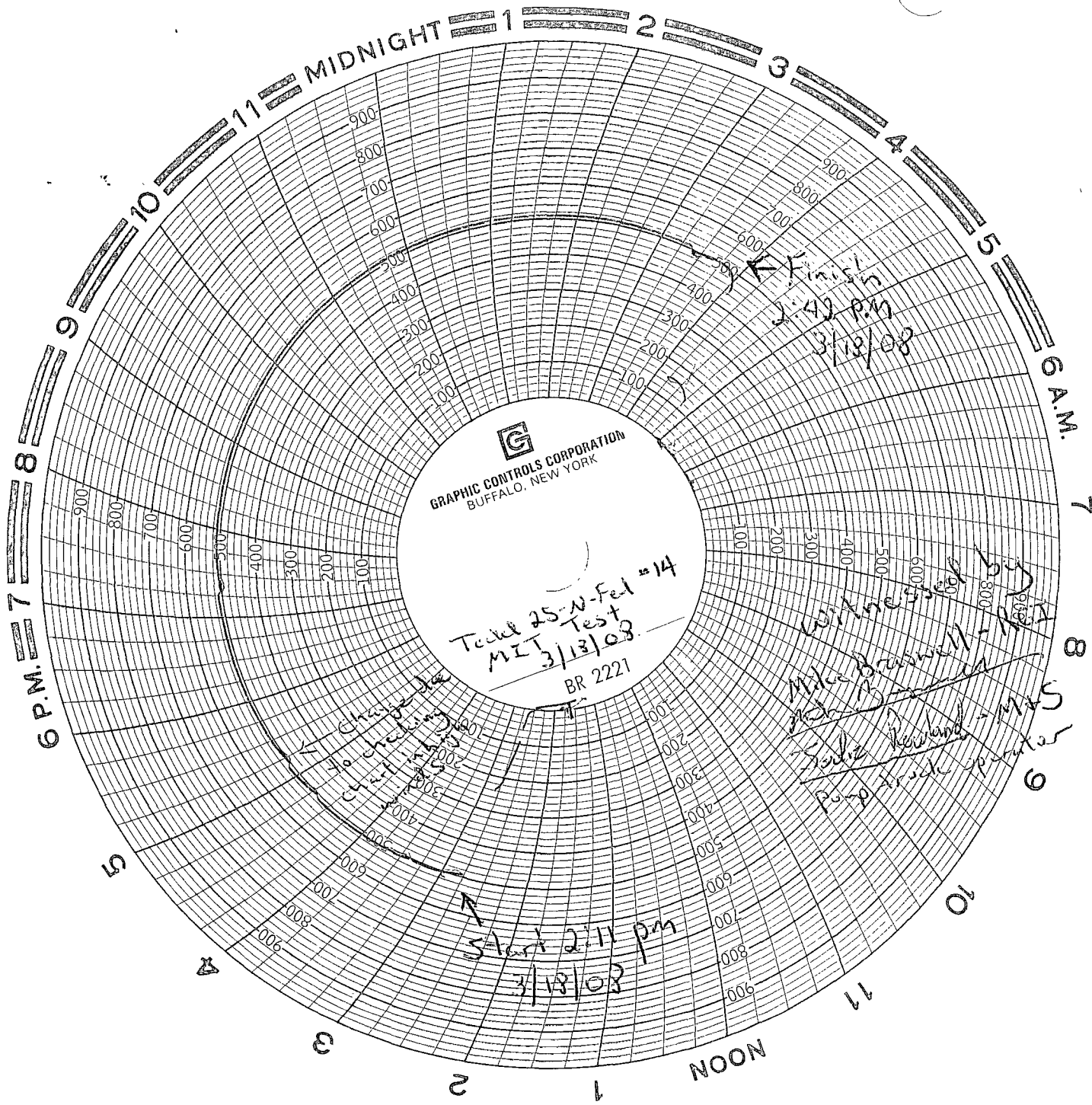

GRAPHIC CONTROLS CORPORATION
BUFFALO, NEW YORK

Tedd 25-N-Fel #14
Test
MZT 3/13/03
BR 2221

Start 2:11 pm
3/18/03

Finish
2:42 P.M.
3/18/03

Witneff
Mike Brownell - MZT
Sally Rowland - MZT
Pump Truck Operator