

UNITED STATES
DEPARTMENT OF THE INTERIOR
BUREAU OF LAND MANAGEMENT

APR 29 2008

OCD-ARTESIA

FORM APPROVED
OMB No 1004-0137
Expires July 31, 2010

WELL COMPLETION OR RECOMPLETION REPORT AND LOG

Lease Serial No
NMLC056551A

1a Type of Well <input checked="" type="checkbox"/> Oil Well <input type="checkbox"/> Gas Well <input type="checkbox"/> Dry <input type="checkbox"/> Other		6 If Indian, Allottee or Tribe Name	
b. Type of Completion <input checked="" type="checkbox"/> New Well <input type="checkbox"/> Work Over <input type="checkbox"/> Deepen <input type="checkbox"/> Plug Back <input type="checkbox"/> Diff Resvr Other _____		7 Unit or CA Agreement Name and No	
2 Name of Operator COG OPERATING LLC		Contact KANICIA CARRILLO E-Mail kcarrillo@conchoresources.com	
3 Address 550 WEST TEXAS AVE STE 1300 MIDLAND, TX 79701		3a Phone No (include area code) Ph 432-685-4332	
4 Location of Well (Report location clearly and in accordance with Federal requirements)* At surface Lot E 1830FNL 990FWL 32 83666 N Lat, 103.99903 W Lon At top prod interval reported below Lot E 1830FNL 990FWL 32.83666 N Lat, 103.99903 W Lon At total depth Lot E 1830FNL 990FWL 32 83666 N Lat, 103.99903 W Lon		8 Lease Name and Well No HOLDER CB FEDERAL 12	
14 Date Spudded 03/05/2008		15 Date T.D. Reached 03/19/2008	
16 Date Completed <input type="checkbox"/> D & A <input checked="" type="checkbox"/> Ready to Prod 04/03/2008		17 Elevations (DF, KB, RT, GL)* 3659 GL	
18 Total Depth: MD 5860 TVD		19 Plug Back T.D. MD 5814 TVD	
20 Depth Bridge Plug Set MD TVD		21 Type Electric & Other Mechanical Logs Run (Submit copy of each) COMPENSATED NEUTRON HNGS/CCL	
22 Was well cored? <input checked="" type="checkbox"/> No <input type="checkbox"/> Yes (Submit analysis) Was DST run? <input checked="" type="checkbox"/> No <input type="checkbox"/> Yes (Submit analysis) Directional Survey? <input checked="" type="checkbox"/> No <input type="checkbox"/> Yes (Submit analysis)			

23 Casing and Liner Record (Report all strings set in well)

Hole Size	Size/Grade	Wt (#/ft)	Top (MD)	Bottom (MD)	Stage Cementer Depth	No of Sks & Type of Cement	Slurry Vol (BBL)	Cement Top*	Amount Pulled
17 500	13 375 H40	48.0		320		947		0	25
12 250	8.625 J55	32.0		1284		1260		0	21
7.875	5 500 J55	17.0		5860		1300		0	479

24. Tubing Record

Size	Depth Set (MD)	Packer Depth (MD)	Size	Depth Set (MD)	Packer Depth (MD)	Size	Depth Set (MD)	Packer Depth (MD)
2.875	4701							

25 Producing Intervals

Formation	Top	Bottom	Perforated Interval	Size	No Holes	Perf. Status
A) YESO	4800	5000	4800 TO 5000	0.410	36	OPEN
B) YESO	5080	5180	5080 TO 5180	0.410	36	OPEN
C) YESO	5280	5480	5280 TO 5480	0.410	48	OPEN
D)						

26 Perforation Record

27 Acid, Fracture, Treatment, Cement Squeeze, Etc

Depth Interval	Amount and Type of Material
4800 TO 5000	ACIDIZED W/5,000 GALS ACID FRAC W/68,850 GALS GEL, 62,367# 16/30 SAND, 20,282# SIBERPROP SAND
5080 TO 5180	ACIDIZED W/5,000 GALS ACID FRAC W/34,010 GALS GEL, 32,807# 16/30 SAND, 11,696# SIBERPROP SAND
5280 TO 5480	ACIDIZED W/5,000 GALS ACID FRAC W/67,492 GALS GEL, 66,457# 16/30 SAND, 22,566# SIBERPROP SAND

28 Production - Interval A

Date First Produced	Test Date	Hours Tested	Test Production	Oil BBL	Gas MCF	Water BBL	Oil Gravity Corr API	Gas Gravity	Production Method
04/04/2008	04/08/2008	24	→	120.0	193.0	183.0	37.5		ELECTRIC PUMPING UNIT
Choke Size	Tbg Press Flwg SI	Csg Press	24 Hr Rate	Oil BBL	Gas MCF	Water BBL	Gas Oil Ratio	Well Status	
			→					POW	

28a Production - Interval B

Date First Produced	Test Date	Hours Tested	Test Production	Oil BBL	Gas MCF	Water BBL	Oil Gravity Corr API	Gas Gravity	Production Method
			→						
Choke Size	Tbg Press Flwg SI	Csg Press	24 Hr Rate	Oil BBL	Gas MCF	Water BBL	Gas Oil Ratio	Well Status	
			→						

(See Instructions and spaces for additional data on reverse side)

ELECTRONIC SUBMISSION #59762 VERIFIED BY THE BLM WELL INFORMATION SYSTEM

** OPERATOR-SUBMITTED ** OPERATOR-SUBMITTED ** OPERATOR-SUBMITTED **

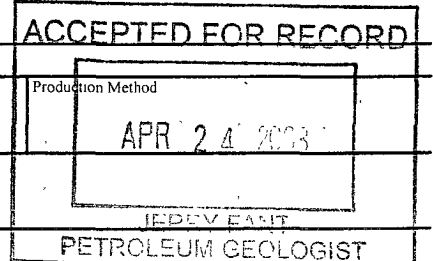

28b. Production - Interval C

Date First Produced	Test Date	Hours Tested	Test Production	Oil BBL	Gas MCF	Water BBL	Oil Gravity Corr API	Gas Gravity	Production Method
			→						
Choke Size	Tbg Press Flwg SI	Csg Press	24 Hr Rate	Oil BBL	Gas MCF	Water BBL	Gas Oil Ratio	Well Status	
			→						

28c. Production - Interval D

Date First Produced	Test Date	Hours Tested	Test Production	Oil BBL	Gas MCF	Water BBL	Oil Gravity Corr API	Gas Gravity	Production Method
			→						
Choke Size	Tbg Press Flwg SI	Csg Press	24 Hr Rate	Oil BBL	Gas MCF	Water BBL	Gas Oil Ratio	Well Status	
			→						

29 Disposition of Gas(Sold, used for fuel, vented, etc.)
SOLD

30. Summary of Porous Zones (Include Aquifers):

Show all important zones of porosity and contents thereof. Cored intervals and all drill-stem tests, including depth interval tested, cushion used, time tool open, flowing and shut-in pressures and recoveries

31 Formation (Log) Markers

Formation	Top	Bottom	Descriptions, Contents, etc	Name	Top Meas. Depth
YATES	1170				
7 RIVERS	1460				
QUEEN	2070				
SAN ANDRES	2765				
YESO	4285				
TUBB	5715				

32 Additional remarks (include plugging procedure)
Logs will be mailed.

33 Circle enclosed attachments:

- | | | | |
|---|--------------------|---------------|-----------------------|
| 1. Electrical/Mechanical Logs (1 full set req'd) | 2. Geologic Report | 3. DST Report | 4. Directional Survey |
| 5. Sundry Notice for plugging and cement verification | 6. Core Analysis | 7. Other. | |

34 I hereby certify that the foregoing and attached information is complete and correct as determined from all available records (see attached instructions)

Electronic Submission #59762 Verified by the BLM Well Information System.
For COG OPERATING LLC, sent to the Carlsbad

Name (please print) KANICIA CARRILLO

Title PREPARER

Signature (Electronic Submission)

Date 04/18/2008

Title 18 U.S.C. Section 1001 and Title 43 U.S.C. Section 1212, make it a crime for any person knowingly and willfully to make to any department or agency of the United States any false, fictitious or fraudulent statements or representations as to any matter within its jurisdiction

** ORIGINAL ** ORIGINAL ** ORIGINAL ** ORIGINAL ** ORIGINAL ** ORIGINAL ** ORIGINAL **

DISTRICT I

1625 N. FRENCH DR., HOBBS, NM 88240

DISTRICT II

1301 W. GRAND AVENUE, ARTESIA, NM 88210

DISTRICT III

1000 Rio Brazos Rd., Aztec, NM 87410

DISTRICT IV

1220 S. ST. FRANCIS DR., SANTA FE, NM 87505

State of New Mexico

Energy, Minerals and Natural Resources Department

OIL CONSERVATION DIVISION

1220 SOUTH ST. FRANCIS DR.
Santa Fe, New Mexico 87505

Form C-102

Revised October 12, 2005

Submit to Appropriate District Office

State Lease - 4 Copies

Fee Lease - 3 Copies

WELL LOCATION AND ACREAGE DEDICATION PLAT

☐ AMENDED REPORT

API Number 30-015-35962	Pool Code 96718	Pool Name Loco Hills; Glorieta-Yeso
Property Code 302504	Property Name HOLDER CB FEDERAL	Well Number 12
OGRID No. 229137	Operator Name COG OPERATING, LLC	Elevation 3659'

Surface Location

UL or lot No.	Section	Township	Range	Lot Idn	Feet from the	North/South line	Feet from the	East/West line	County
E	17	17-S	30-E		1830	NORTH	990	WEST	EDDY

Bottom Hole Location If Different From Surface

UL or lot No.	Section	Township	Range	Lot Idn	Feet from the	North/South line	Feet from the	East/West line	County

Dedicated Acres	Joint or Infill	Consolidation Code	Order No.

NO ALLOWABLE WILL BE ASSIGNED TO THIS COMPLETION UNTIL ALL INTERESTS HAVE BEEN CONSOLIDATED
OR A NON-STANDARD UNIT HAS BEEN APPROVED BY THE DIVISION

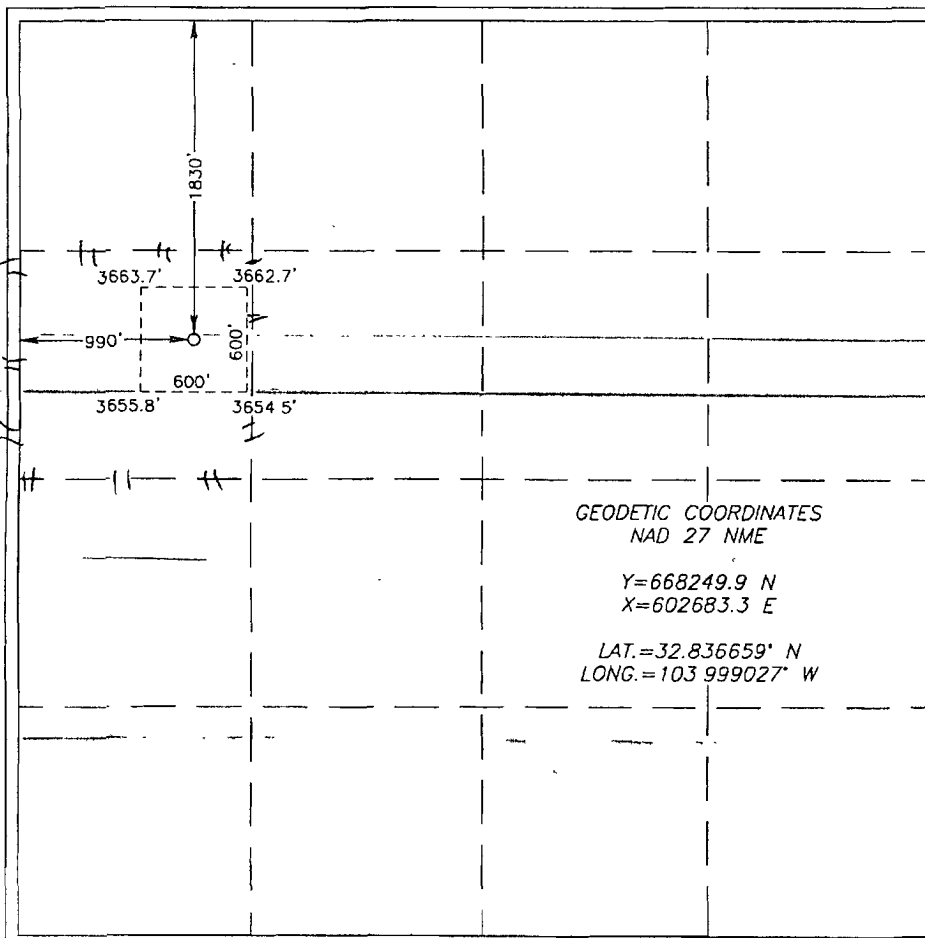

OPERATOR CERTIFICATION

I hereby certify that the information herein is true and complete to the best of my knowledge and belief, and that this organization either owns a working interest or unleased mineral interest in the land including the proposed bottom hole location or has a right to drill this well at this location pursuant to a contract with an owner of such mineral or working interest, or to a voluntary pooling agreement or a compulsory pooling order heretofore entered by the division.

Kanicia Carrillo 04/16/08
Signature Date

Kanicia Carrillo
Printed Name

SURVEYOR CERTIFICATION

I hereby certify that the well location shown on this plat was plotted from field notes of actual surveys made by me or under my supervision, and that the same is true and correct to the best of my belief.

SEPTEMBER 13, 2007

Date Surveyed AR
Signature & Seal of
Professional Surveyor

07.11.1015

Certificate No. GARY EIDSON 12841
RONALD J. EIDSON 3239

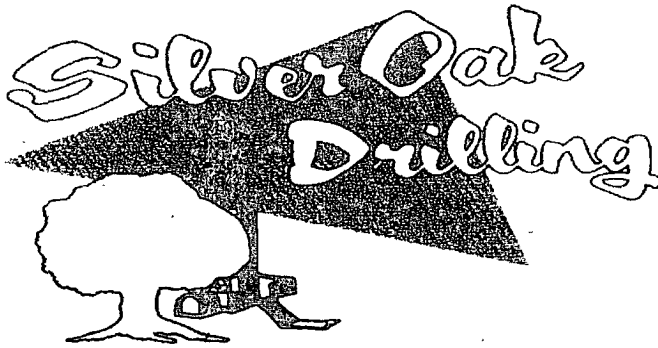

PO Box 1370
Artesia, NM 88211-1370
(575) 748-1288

March 26, 2008

COG, LLC
Fasken Center, Tower II
550 West Texas Ave. Suite 1300
Midland, TX 79701

RE: Holder CB Federal #12
1830' FNL & 990' FWL
Sec. 17, T17S, R30E
Eddy County, New Mexico

Dear Sir,

The following is the Deviation Survey for the above captioned well.

<u>DEPTH</u>	<u>DEVIATION</u>	<u>DEPTH</u>	<u>DEVIATION</u>
262.00	0.75	2762.00	1.00
353.00	1.50	3334.00	0.75
820.00	1.75	3938.00	0.75
1006.00	2.00	4320.00	0.75
1121.00	2.00	4770.00	1.25
1215.00	2.00	5090.00	1.00
1403.00	1.25	5399.00	1.00
1907.00	1.00	5749.00	2.50
2407.00	1.00		

Very truly yours,

Eddie C. LaRue
Operations Manager

State of New Mexico }
County of Eddy }

The foregoing was acknowledged before me this 26th day of March, 2008.

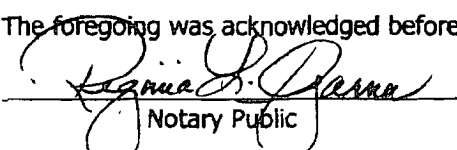
Notary Public

