

Submit 3 Copies To Appropriate District Office  
 District I  
 1625 N. French Dr., Hobbs, NM 88240  
 District II  
 1301 W. Grand Ave., Artesia, NM 88210  
 District III  
 1000 Rio Brazos Rd., Aztec, NM 87410  
 District IV  
 1220 S. St. Francis Dr., Santa Fe, NM 87505

State of New Mexico  
 Energy, Minerals and Natural Resources

OIL CONSERVATION DIVISION  
 1220 South St. Francis Dr.  
 Santa Fe, NM 87505

As mailed to Artesia District II  
 office on 5/23/08

Form C-103  
 May 27, 2004

<b>SUNDRY NOTICES AND REPORTS ON WELLS</b> (DO NOT USE THIS FORM FOR PROPOSALS TO DRILL OR TO DEEPEN OR PLUG BACK TO A DIFFERENT RESERVOIR. USE "APPLICATION FOR PERMIT" (FORM C-101) FOR SUCH PROPOSALS.)		WELL API NO. 30-015-31133
1. Type of Well: Oil Well <input type="checkbox"/> Gas Well <input checked="" type="checkbox"/> Other		5. Indicate Type of Lease STATE <input checked="" type="checkbox"/> FEE <input type="checkbox"/>
2. Name of Operator Samson Resources Company		6. State Oil & Gas Lease No.
3. Address of Operator 200 N. Lorraine St., Ste. 1010; Midland, TX 79701		7. Lease Name or Unit Agreement Name Adobe Flat 18D State Com
4. Well Location Unit Letter <u>D</u> : <u>660</u> feet from the <u>North</u> line and <u>660</u> feet from the <u>West</u> line Section <u>18</u> Township <u>21S</u> Range <u>26E</u> NMPM Eddy County		8. Well Number 1
11. Elevation (Show whether DR, RKB, RT, GR, etc.) 3264' GR		9. OGRID Number 20165
Pit or Below-grade Tank Application <input type="checkbox"/> or Closure <input type="checkbox"/>		10. Pool name or Wildcat Catclaw Draw (Strawn)
Pit type <u>None</u> Depth to Groundwater _____ Distance from nearest fresh water well _____ Distance from nearest surface water _____		
Pit Liner Thickness: _____ mil Below-Grade Tank: Volume _____ bbls; Construction Material _____		

12. Check Appropriate Box to Indicate Nature of Notice, Report or Other Data

NOTICE OF INTENTION TO:		SUBSEQUENT REPORT OF:	
PERFORM REMEDIAL WORK <input type="checkbox"/>	PLUG AND ABANDON <input type="checkbox"/>	REMEDIAL WORK <input type="checkbox"/>	ALTERING CASING <input type="checkbox"/>
TEMPORARILY ABANDON <input type="checkbox"/>	CHANGE PLANS <input type="checkbox"/>	COMMENCE DRILLING OPNS. <input type="checkbox"/>	P AND A <input checked="" type="checkbox"/>
PULL OR ALTER CASING <input type="checkbox"/>	MULTIPLE COMPL <input type="checkbox"/>	CASING/CEMENT JOB <input type="checkbox"/>	
OTHER: <input type="checkbox"/>		OTHER: <input type="checkbox"/>	

13. Describe proposed or completed operations. (Clearly state all pertinent details, and give pertinent dates, including estimated date of starting any proposed work). SEE RULE 1103. For Multiple Completions: Attach wellbore diagram of proposed completion or recompletion.

12/13/07 - 12/19/07:

Bld down, kill csg and tbq. NDWH, NU BOP, rlse pkr. POOH  
 RIH, Set CIBP @ 8855'. Test to 1000#. Dump 50' cement on top.  
 POOH lay down tbq. ND BOP, NU WH load and test well to 500# w/chart (attached)  
 RD - Well TA'd. Plug and Abandon to follow.

3/4/2008 - 3/13/2008:

MIRU PU, NDWH & Broaden head, NUBOP. Cut casing @ 8510'. Circulate hole w/9.5 ppg mud laden fluid.  
 POH, RD WL. GIH w/2 3/8" tubing.  
 Spot cement plugs: 8500' - 8550', 6050' (20sx plug), 3830' (20sx plug), 2150' - 2035', 550' (20sx plug) circ to surf.  
 Cut off 8 5/8" casing  
 Install dry-hole marker.

I hereby certify that the information above is true and complete to the best of my knowledge and belief. I further certify that any pit or below-grade tank has been/will be constructed or closed according to NMOC guidelines ☐, a general permit ☐ or an (attached) alternative OCD-approved plan ☐.

SIGNATURE Ken Krawietz TITLE Sr. District Engineer DATE 3/31/08

Type or print name Ken Krawietz

E-mail address: kkrawietz@samson.com Telephone No. (432) 683-7063

For State Use Only

APPROVED BY: AK  
 Conditions of Approval (if any):

Accepted for record  
 NMOC

Approved for plugging of well bore only.  
 Liability under bond is retained pending receipt of C-103 (Subsequent Report of Well Plugging) which may be found at OCD Web Page under Forms: [www.emnrd.state.nm.us/oed](http://www.emnrd.state.nm.us/oed).

7/11/08

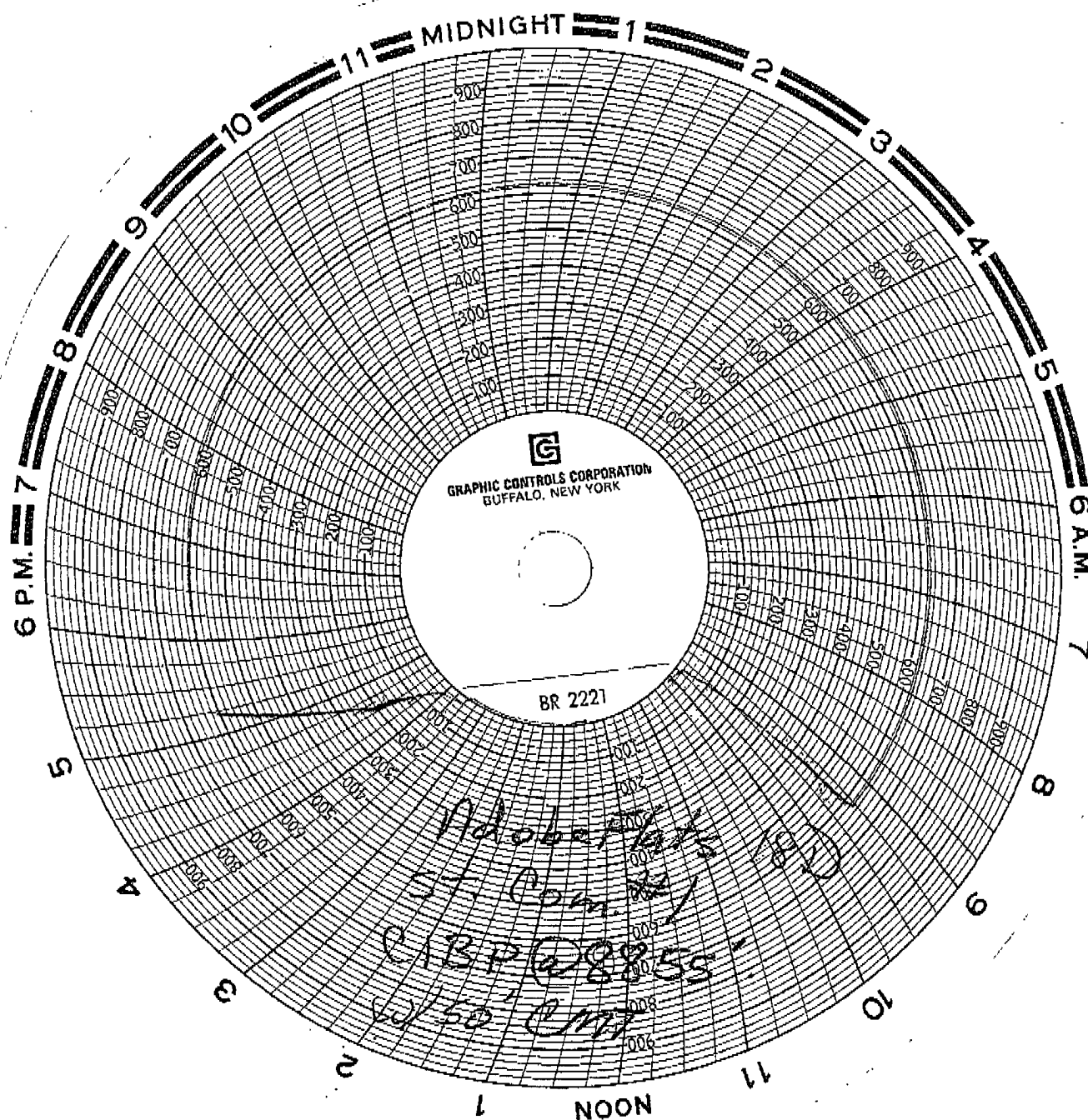

Accepted for record  
NMOCD

A 7/11/08

Key Energy  
12-19-2007  
Adobe Flat 18D  
ST. Com # 1

Rain Policy  
Calibrated 8-21-07

Rec'd 2/13/08

Accepted for record  
NMOCD *AT* 7/11/08