

Submit 3 Copies To Appropriate District
Office
District I
1625 N French Dr , Hobbs, NM 87240
District II
1301 W Grand Ave., Artesia, NM 88210
District III
1000 Rio Brazos Rd , Aztec, NM 87410
District IV
1220 S. St. Francis Dr , Santa Fe, NM 87505

State of New Mexico
Energy, Minerals and Natural Resources

Form C-103
May 27, 2004

OIL CONSERVATION DIVISION
1220 South St. Francis Dr.
Santa Fe, NM 87505

S

WELL API NO. 30-015-21537
5. Indicate Type of Lease STATE <input checked="" type="checkbox"/> FEE <input type="checkbox"/>
6. State Oil & Gas Lease No. E-7116
7. Lease Name or Unit Agreement Name: Empire Abo Unit "F"
8. Well Number 351
9. OGRID Number 00778
10. Pool name or Wildcat Empire Abo

SUNDRY NOTICES AND REPORTS ON WELLS
(DO NOT USE THIS FORM FOR PROPOSALS TO DRILL OR TO DEEPEN OR PLUG BACK TO A DIFFERENT RESERVOIR. USE "APPLICATION FOR PERMIT" (FORM C-101) FOR SUCH PROPOSALS.)

1. Type of Well: Oil Well <input checked="" type="checkbox"/> Gas Well <input type="checkbox"/> Other <input type="checkbox"/>	JUL 10 2006 OCD-ARTESIA
2. Name of Operator BP America Production Company	
3. Address of Operator P.O. Box 1089 Eunice NM 88231	
4. Well Location Unit Letter <u>G</u> : <u>2550</u> feet from the <u>N</u> line and <u>1650</u> feet from the <u>E</u> line Section <u>34</u> Township <u>17S</u> Range <u>28E</u> NMPM County <u>Eddy</u>	
11. Elevation (Show whether DR, RKB, RT, GR, etc.)	
Pit or Below-grade Tank Application <input type="checkbox"/> or Closure <input type="checkbox"/>	
Pit type _____ Depth to Groundwater _____ Distance from nearest fresh water well _____ Distance from nearest surface water _____	
Pit Liner Thickness: _____ mil Below-Grade Tank: Volume _____ bbls; Construction Material _____	

12. Check Appropriate Box to Indicate Nature of Notice, Report, or Other Data

NOTICE OF INTENTION TO:

PERFORM REMEDIAL WORK ☐ PLUG AND ABANDON ☐
TEMPORARILY ABANDON ☐ CHANGE PLANS ☐
PULL OR ALTER CASING ☐ MULTIPLE COMPLETION ☐
OTHER: Add perfs and return to production ☒

SUBSEQUENT REPORT OF:

REMEDIAL WORK ☐ ALTERING CASING ☐
COMMENCE DRILLING OPNS. ☐ PLUG AND ABANDONMENT ☐
CASING TEST AND CEMENT JOB ☐
OTHER: ☐

13. Describe proposed or completed operations. (Clearly state all pertinent details, and give pertinent dates, including estimated date of starting any proposed work). SEE RULE 1103. For Multiple Completions: Attach wellbore diagram of proposed completion or recompletion.

Proposed procedure to return to production:

1. MIRU PU. Test 5 " casing and CIBP @ 6165' with 500 psi. Monitor well and assure that it remains static.
2. TIH w/ 4 3/4" bit and 5 1/2" csg scraper on 2 3/8" tbg to CIBP @ 6165'. Circulate hole with 2% KCL. Pull bit to 5900' and spot 200 gals 10% acetic acid from 5700-5900'. POH w/ Pit.

Continued on page 2

I hereby certify that the information above is true and complete to the best of my knowledge and belief. I further certify that any pit or below-grade tank has been/will be constructed or closed according to NMOCD guidelines ☐ , a general permit ☐ or an (attached) alternative OCD-approved plan ☐

SIGNATURE Barry C. Price TITLE Area Operations Team Lead DATE 7/8/08
Type or print name Barry C. Price E-mail address: barry.price@bp.com Telephone No. 575-394-1648

For State Use Only

APPROVED BY _____ TITLE _____ DATE _____
Conditions of Approval, if any:

Accepted for record - NMOCD

Form C-103
Empire Abo Unit F-351
30-015-21537
Continued from Page 1

3. RU WL and lubricator. Test to 1000 psi. Perforate Abo formation from 5760-62', 5768', 5775-80', 5786-88', 5812-15', 5825-28', 5844-46', 5850', 5855-57', 5866-68', 5880-82', 5890-95'.
4. TIH with 5 1/2" treating packer on 2 3/8" tubing and set at 5625'. Treat perms w/ 6000 gals of 15% HCL-NEFE acid using 128 RCN ball sealers.
5. Swab perms to test.
6. TIH with production assembly and return well to production via rod pump.

Empire Abo Unit "F" #351
Empire Abo Field

API No. 30-015-21537

2550' FNL & 1650' FEL
Sec 34 - T17S - R28E
Eddy County, New Mexico

Present Status

TA'd 4/20/88
RKB = 12'
GL = 3661 3'

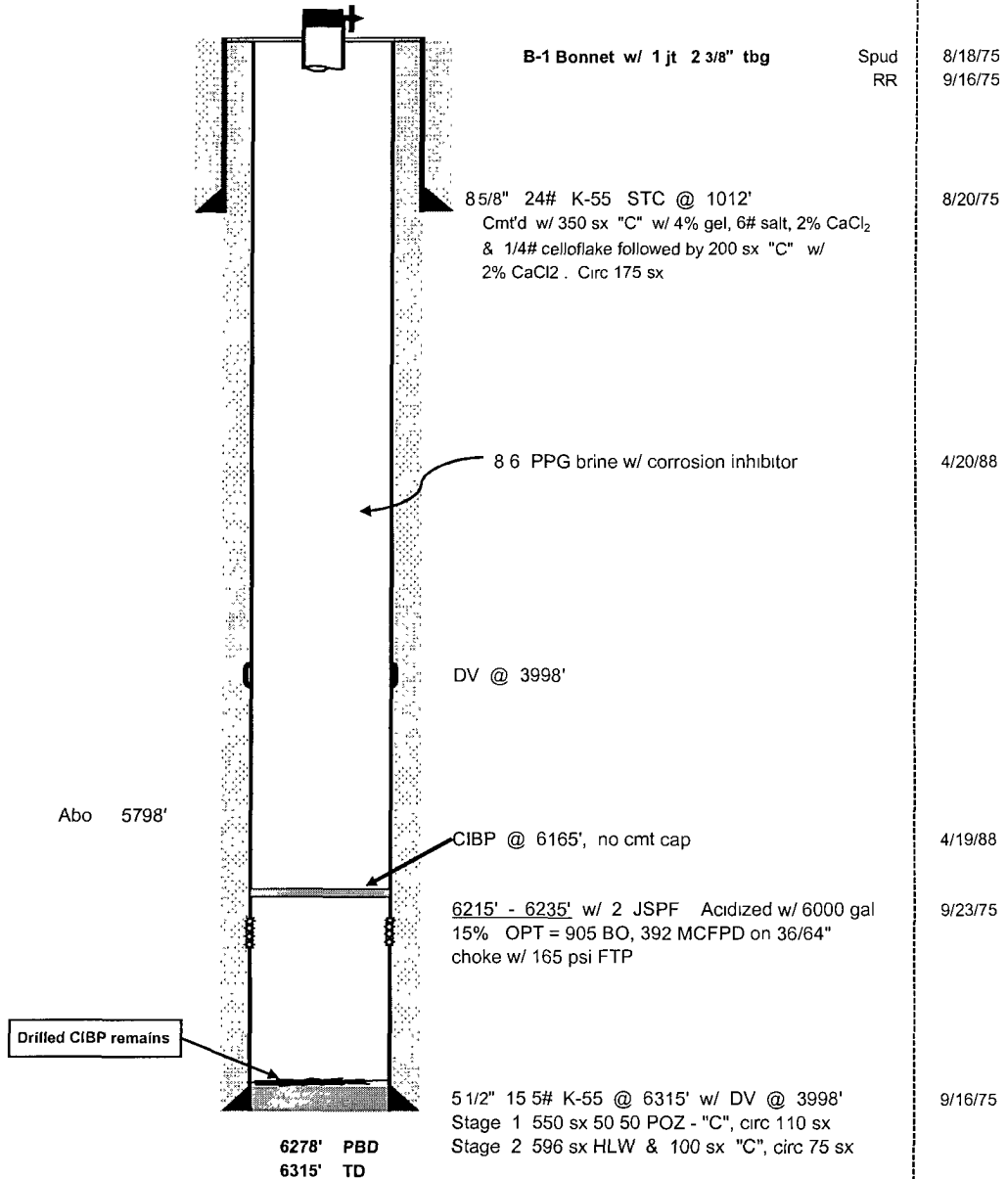

DCD 9/26/07

Empire Abo Unit "F" #351
Empire Abo Field

API No. 30-015-21537

2550' FNL & 1650' FEL
Sec 34 - T17S - R28E
Eddy County, New Mexico

Proposed RTP

RKB = 12'

GL = 3661 3'

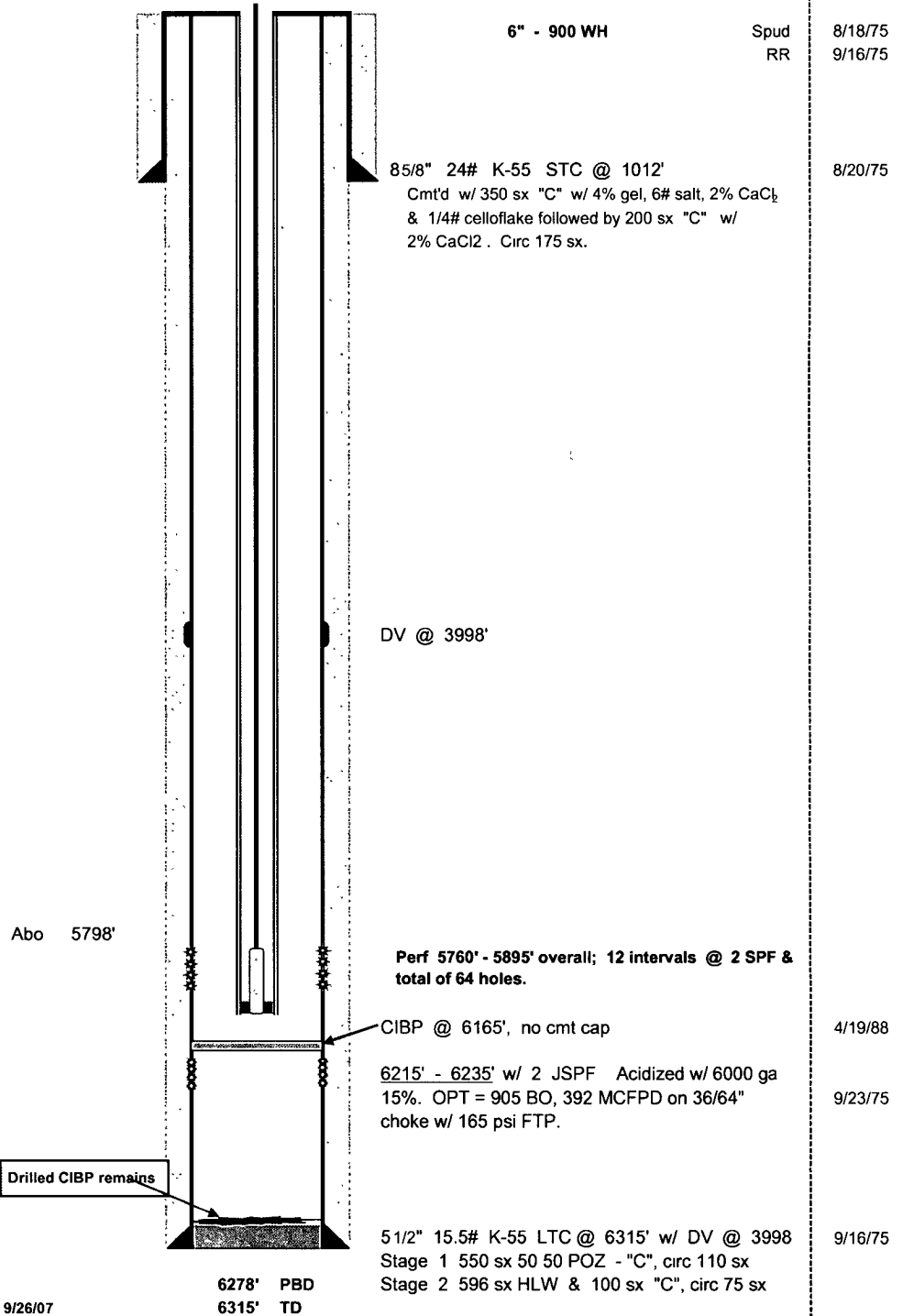

DCD 9/26/07