

Submit 3 Copies To Appropriate District
Office
District I
1625 N French Dr., Hobbs, NM 87240
District II
1301 W Grand Ave., Artesia, NM 88210
District III
1000 Rio Brazos Rd., Aztec, NM 87410
District IV
1220 S St. Francis Dr., Santa Fe, NM 87505

State of New Mexico
Energy, Minerals and Natural Resources

Form C-103
May 27, 2004

OIL CONSERVATION DIVISION
1220 South St. Francis Dr.
Santa Fe, NM 87505

WELL API NO. 30-015-21964
5. Indicate Type of Lease STATE <input checked="" type="checkbox"/> FEE <input type="checkbox"/>
6. State Oil & Gas Lease No. B 2071-24
7. Lease Name or Unit Agreement Name: Empire Abo Unit "G"
8. Well Number 342
9. OGRID Number 00778
10. Pool name or Wildcat Empire Abo

S
SUNDRY NOTICES AND REPORTS ON WELLS
(DO NOT USE THIS FORM FOR PROPOSALS TO DRILL OR TO DEEPEN OR PLUG BACK TO A DIFFERENT RESERVOIR. USE "APPLICATION FOR PERMIT" (FORM C-101) FOR SUCH PROPOSALS.)

1. Type of Well: Oil Well <input checked="" type="checkbox"/> Gas Well <input type="checkbox"/> Other <input type="checkbox"/>	2. Name of Operator BP America Production Company
3. Address of Operator P.O. Box 1089 Eunice NM 88231	4. Well Location Unit Letter K : 2400 feet from the S line and 2080 feet from the W line Section 34 Township 17S Range 28E NMPM County Eddy
11. Elevation (Show whether DR, RKB, RT, GR, etc.) 3667.6' GR	
Pit or Below-grade Tank Application <input type="checkbox"/> or Closure <input type="checkbox"/> Pit type _____ Depth to Groundwater _____ Distance from nearest fresh water well _____ Distance from nearest surface water _____ Pit Liner Thickness: _____ mil Below-Grade Tank: Volume _____ bbls; Construction Material _____	

12. Check Appropriate Box to Indicate Nature of Notice, Report, or Other Data

NOTICE OF INTENTION TO:

PERFORM REMEDIAL WORK ☐ PLUG AND ABANDON ☐
TEMPORARILY ABANDON ☐ CHANGE PLANS ☐
PULL OR ALTER CASING ☐ MULTIPLE COMPLETION ☐
OTHER: Add perfs and return to production ☒

SUBSEQUENT REPORT OF:

REMEDIAL WORK ☐ ALTERING CASING ☐
COMMENCE DRILLING OPNS. ☐ PLUG AND ABANDONMENT ☐
CASING TEST AND CEMENT JOB ☐
OTHER: ☐

13. Describe proposed or completed operations. (Clearly state all pertinent details, and give pertinent dates, including estimated date of starting any proposed work). SEE RULE 1103. For Multiple Completions: Attach wellbore diagram of proposed completion or recompletion.

Proposed procedure to return to production:

1. MIRU PU. Test packer and 5 1/2" casing to 500 psi.
2. ND wellhead. NU BOP and test to 500 psi.
3. Release packer and POOH with tubing and packer.
4. TIH with 5 1/2" 14# CIBP and set at 5975'. Circulate hole clean with 2% KCL.
Test CIBP to 500 psi.

Continued on page 2

I hereby certify that the information above is true and complete to the best of my knowledge and belief. I further certify that any pit or below-grade tank has been/will be constructed/closed according to NMOCD guidelines ☐ , a general permit ☐ or an (attached) alternative OCD-approved plan ☐

SIGNATURE Barry C. Price TITLE Area Operations Team Lead DATE 7/8/08
E-mail address: barry.price@bp.com
Type or print name Barry C. Price Telephone No. 575-394-1648

For State Use Only

APPROVED BY _____ TITLE _____ DATE _____

Conditions of Approval, if any:

Accepted for record - NMOCD

Form C-103
Empire Abo Unit G-342
30-015-21964
Continued from Page 1

5. RU WL truck and lubricator. Test w/ 1000 psi.
6. Perforate Abo intervals w/ 2 JSPF w/ 0.40" EHD @ 180° phasing (19 holes) as listed: 5739'-41, 5773-75', 5781', 5787', 5792'-94', 5810-14', 5832-34', and 5840-44'.
7. TIH with 5 ½" treating packer on 2 3/8" tbg. Set @ approx 5610'. Treat perforations with 4000 gals of 15% HCL-NEFE acid using 72 RCN ball sealers for diversion.
8. Swab and test perfs.
9. TIH with rod pump production assembly and return well to production.

Empire Abo Unit "G" #342
Empire Abo Field

API No. 30-015-21964

2400' FSL & 2080' FWL
Sec 34 - T17S - R28E
Eddy County, New Mexico

Present Status

TA'd 2/12/93
RKB = 10 6'
GL = 3667 6'

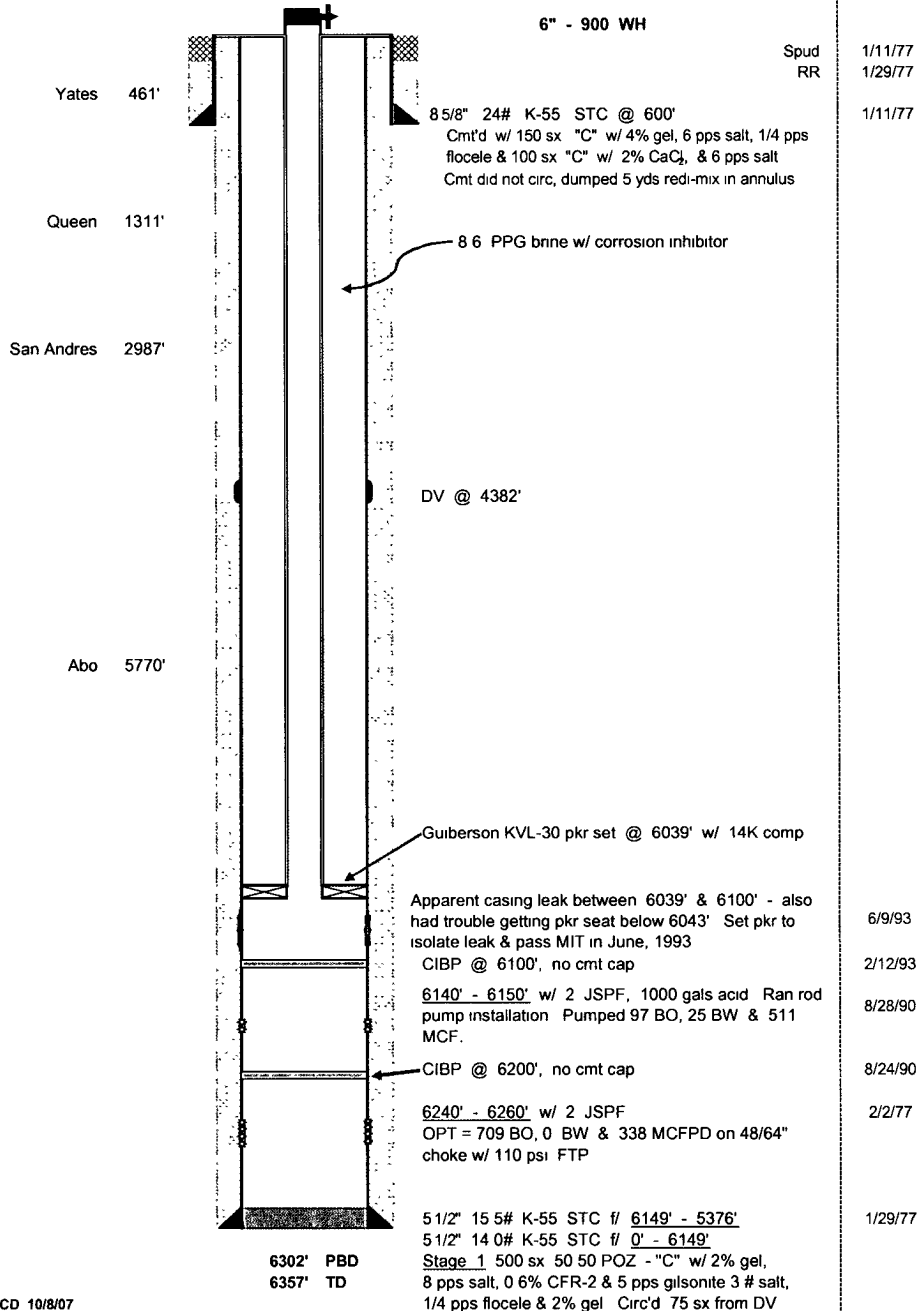

DCD 10/8/07

Empire Abo Unit "G" #342
Empire Abo Field

API No. 30-015-21964

2400' FSL & 2080' FWL
Sec 34 - T17S - R28E
Eddy County, New Mexico

Proposed RTP

RKB = 10 6'

GL = 3667 6'

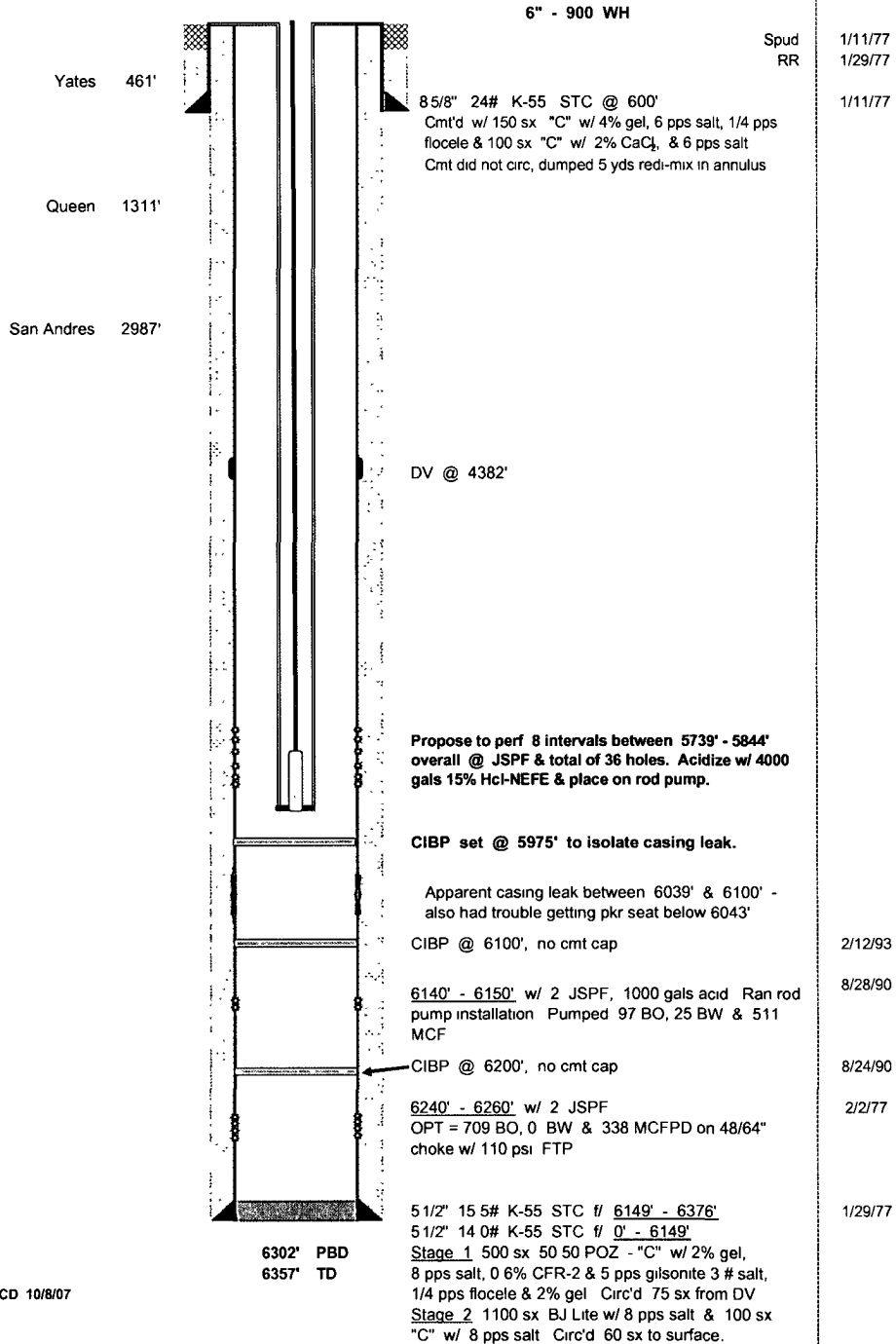

DCD 10/8/07