

District I

1625 N. French Dr., Hobbs, NM 88240

District II

1301 W. Grand Ave., Artesia, NM 88210

District III

1000 Rio Brazos Rd., Aztec, NM 87410

District IV

1220 S. St. Francis Dr., Santa Fe, NM 87505

State of New Mexico
Energy, Minerals and Natural Resources

OIL CONSERVATION DIVISION
1220 South St. Francis Dr.
Santa Fe, NM 87505

Form C-103

May 27, 2004

<p>SUNDRY NOTICES AND REPORTS ON WELLS (DO NOT USE THIS FORM FOR PROPOSALS TO DRILL OR TO DEEPEN OR PLUG BACK TO A DIFFERENT RESERVOIR. USE "APPLICATION FOR PERMIT" (FORM C-101) FOR SUCH PROPOSALS.)</p>		<p>WELL API NO. 30-015-21263</p>
<p>1. Type of Well: Oil Well <input checked="" type="checkbox"/> Gas Well <input type="checkbox"/> Other <input type="checkbox"/></p>		<p>5. Indicate Type of Lease STATE <input checked="" type="checkbox"/> FEE <input type="checkbox"/></p>
<p>2. Name of Operator BEPCO, L.P.</p>		<p>6. State Oil & Gas Lease No. L-1900</p>
<p>3. Address of Operator P.O. BOX 2760 MIDLAND, TX 79702-2760</p>		<p>7. Lease Name or Unit Agreement Name State 22 Com.</p>
<p>4. Well Location Unit Letter C : 660' feet from the North line and 1980 feet from the West line Section 22 Township 21S Range 27E NMPM County EDDY</p>		<p>8. Well Number 1</p>
<p>11. Elevation (Show whether DR, RKB, RT, GR, etc.) 3303' GL</p>		<p>9. OGRID Number 001801</p>
<p>Pit or Below-grade Tank Application <input type="checkbox"/> or Closure <input type="checkbox"/></p>		<p>10. Pool name or Wildcat Burton Flat (Morrow)</p>
<p>Pit type _____ Depth to Groundwater _____ Distance from nearest fresh water well _____ Distance from nearest surface water _____</p>		
<p>Pit Liner Thickness: _____ mil Below-Grade Tank: Volume _____ bbls; Construction Material _____</p>		

12. Check Appropriate Box to Indicate Nature of Notice, Report or Other Data

NOTICE OF INTENTION TO:

PERFORM REMEDIAL WORK ☐ PLUG AND ABANDON ☒
TEMPORARILY ABANDON ☐ CHANGE PLANS ☐
PULL OR ALTER CASING ☐ MULTIPLE COMPL ☐

SUBSEQUENT REPORT OF:

REMEDIAL WORK ☐ ALTERING CASING ☐
COMMENCE DRILLING OPNS. ☐ P AND A ☐
CASING/CEMENT JOB ☐

OTHER AMENDMENT TO P&A NOI DATED 10/17/2007 ☒

OTHER: ☐

13. Describe proposed or completed operations. (Clearly state all pertinent details, and give pertinent dates, including estimated date of starting any proposed work). SEE RULE 1103. For Multiple Completions: Attach wellbore diagram of proposed completion or recompletion.

MIRU plugging equipment. PU on location.

RIH to top of 2-3/8" tubing stub at 11,250'

- 1- Spot 50 sxs Class "H" neat cement from 10800' to 11250'. WOC & Tag (Morrow)
- 2- Spot 30 sxs Class "H" neat cement from 10432' to 10703'. WOC & Tag (Atoka)
- 3- Spot 30 sxs Class "H" neat cement from 10175' to 10390'. WOC & Tag (Strawn)
- 4- Spot 55 sxs Class "H" neat cement from 8812' to 9100'. WOC & Tag (Wolfcamp)
- 5- Perf & squeeze 45 sxs Class "C" neat cement from 5212' to 5464' (Bone Spring). Tag.
- 6- Perf & squeeze 45 sxs Class "C" neat cement from 3086' to 3338' (Cherry Canyon). Tag
- 7- Perf & squeeze 60 sxs Class "C" neat cement from 2699' to 2946' (Delware & shoe).
- 8- Perf @ 1950' & set cmt rtmr @ 1900'. Sqz w/100 sxs Class "C" cement leaving 50' on top of rtmr; 1850' to 1950' (Base cavern)
Pull 5-1/2" TB washpipe
- 9- Squeeze 100 sxs Class "C" neat w/ cmt rtmr @ 1400' and leaving 50' on top of rtmr; 1350' to ?? (Top of cavern)
- 10- Spot 55 sxs Class "C" neat cement from 523' to 723'. WOC & Tag (shoe).
- 11- Spot 30 sxs Class "C" neat cement from 0' to 100' from Surface.
Install dry hole marker.
BEPCO will use steel pits and haul fluids each day.

I hereby certify that the information above is true and complete to the best of my knowledge and belief. I further certify that any pit or below-grade tank has been/will be constructed or closed according to NMOCD guidelines ☐, a general permit ☐ or an (attached) alternative OCD-approved plan ☐.

SIGNATURE

Ann Moore

TITLE PRODUCTION CLERK

DATE 07/11/2008

Type or print name ANN MOORE

E-mail address: camoorebasspet.com

Telephone No. (432)683-2277

For State Use Only

APPROVED BY:

Tim Gum - Verbal

TITLE

DATE 7/22/08

Conditions of Approval (if any):

7/11/08

11

CURRENT WELLBORE DIAGRAM

Lease: STATE 22 COM Well No.: 1
 Field: BURTON FLAT (Morrow)
 Location: 660' FNL & 1980' FWL, Sec. 22, T21S, R27E
 County: Eddy St: NM API: 30-015-21263

KB: 3320
GL: 3303
Spud Date: 11/2/1974
Compl. Date: 2/15/1975

Surface Csg.

Size:	11 3/4	
Wt	42	
Grd	H-40	
Set @:	623	
Sxs cmt:	400	
Circ:	Y	
TOC:	Surf	
Hole Size:	15	

Intermediate Csg.

Size:	8 5/8	
Wt	24/32	
Grd	K-55	
Set @:	2846	
Sxs Cmt:	300 sx Around Shoe	
Circ:	N	
TOC:	Surf	360 sx by TopOff
Hole Size:	11	to 2950

Production Csg.

Size:	5 1/2	
Wt	17/20	
Grd	K55/N80	
Set @:	11723	
Sxs Cmt:	950	
Circ:	N	
TOC:	9000	est
Hole Size:	7 7/8	to 11760

Tubing

366 jts 2 3/8" 4.7# N80 & J55

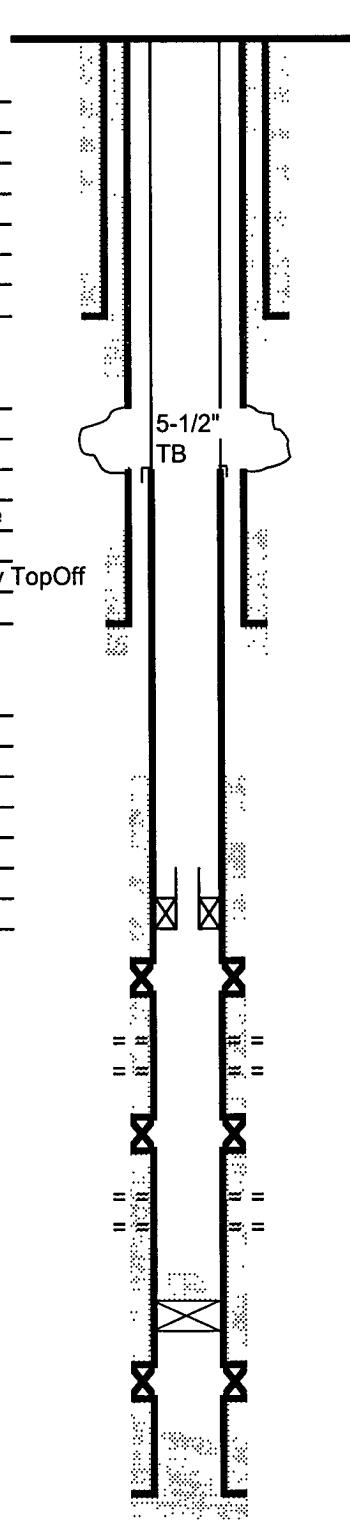

0	KB			
17	GL			
220			CMT by CBL	
300			CMT by CBL	
623	11 3/4	Csg		
940			CMT by CBL	
1728'		Top of cavern		
1760'		Base of cavern		
1787'		bottom washpipe 1755 top		
2548			TOC by CBL	
2846	8 5/8	Csg		
2950	11	Hole		
9000			TOC est	
11250'		jet cut tbg		
11338			Pkr & EOT	
11394			Gearhart-Owen Pkr	
11405	Morrow	Top Perf		
11434	4 holes	Btm Perf		
11510			Gearhart-Owen Pkr	
11521	Morrow	Top Perf		
11540	4 holes	Btm Perf		
11564			TOC	
11574			CIBP	
11588			Gearhart-Owen Pkr	
11686			Orig PBTD	
11723	5 1/2	Csg		
11760	7 7/8	Hole		

PBTD: 11564
 TD: 11760

Updated: 7/11/2008
 Author: SFJ
 Engr: SFJ

P A WELLBORE DIAGRAM

Lease: **STATE 22 COM**

Well No.: **1**

Field: **BURTON FLAT (Morrow)**

Location: **660' FNL & 1980' FWL, Sec. 22, T21S, R27E**

County: **Eddy** St: **NM**

API: **30-015-21263**

KB: 3320

GL: 3303

Spud Date: 11/2/1974

Compl. Date: 2/15/1975

Surface Csg.

Size: 11 3/4
Wt: 42
Grd: H-40
Set @: 623
Sxs cmt: 400
Circ: Y
TOC: Surf
Hole Size: 15

Intermediate Csg.

Size: 8 5/8
Wt: 24/32
Grd: K-55
Set @: 2846
Sxs Cmt: 300 sx Around Shoe
Circ: N
TOC: Surf 360 sx by TopOff
Hole Size: 11 to 2950

Production Csg.

Size: 5 1/2
Wt: 17/20
Grd: K55/N80
Set @: 11723
Sxs Cmt: 950
Circ: N
TOC: 9000 est
Hole Size: 7 7/8 to 11760

Tubing

366 jts 2 3/8" 4.7# N80 & J55

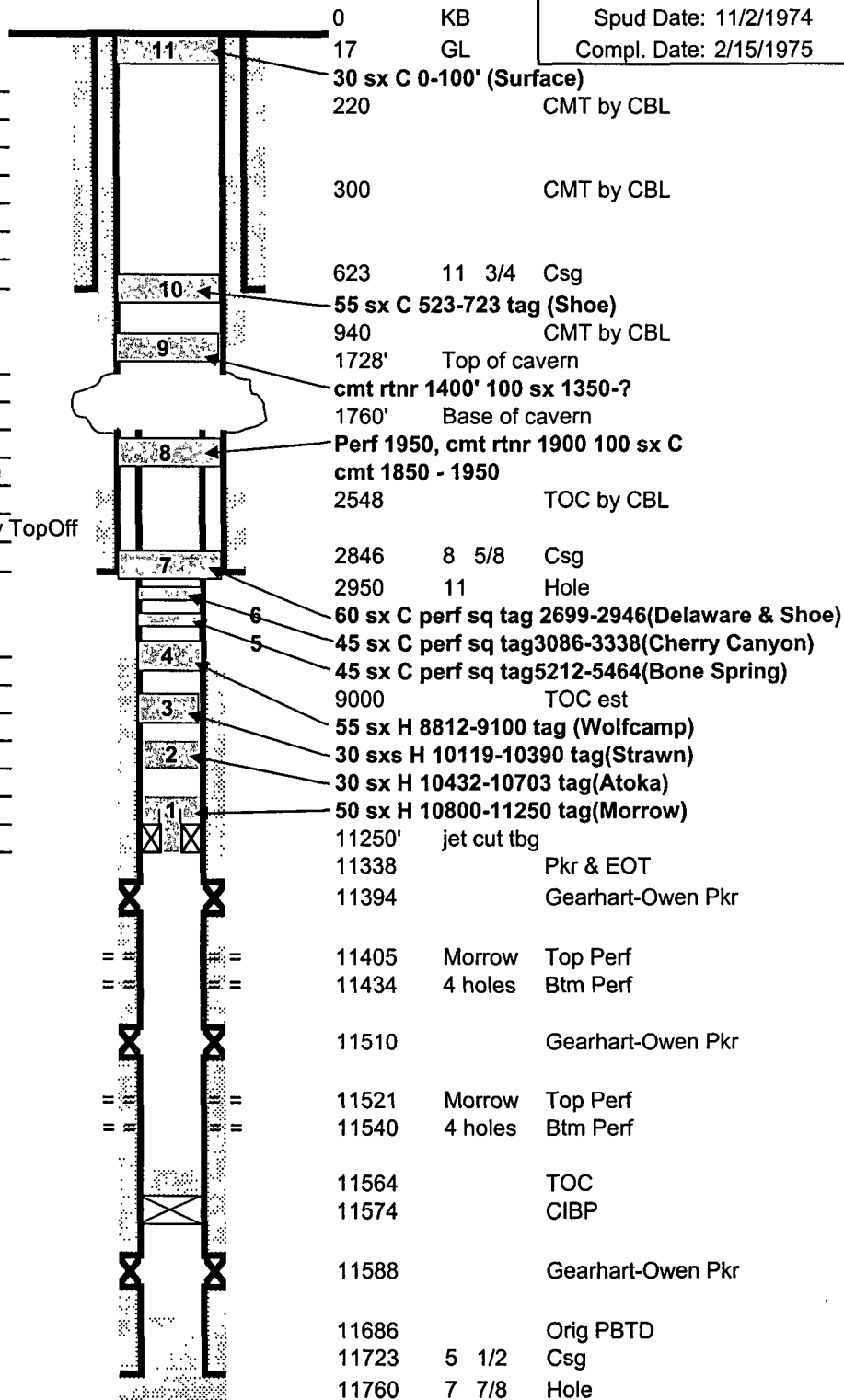

PBTD: 11564

TD: 11760

Updated: 7/11/2008

Author: SFJ

Engr: SFJ