

Submit 3 Copies To Appropriate District Office  
District I  
1625 N. French Dr., Hobbs, NM 88240  
District II  
1301 W. Grand Ave., Artesia, NM 88210  
District III  
1000 Rio Brazos Rd., Aztec, NM 87410  
District IV  
1220 S. St. Francis Dr., Santa Fe, NM 87505

State of New Mexico  
Energy, Minerals and Natural Resources

Form C-103  
June 19, 2008

OIL CONSERVATION DIVISION  
1220 South St. Francis Dr.  
Santa Fe, NM 87505

<b>SUNDRY NOTICES AND REPORTS ON WELLS</b> (DO NOT USE THIS FORM FOR PROPOSALS TO DRILL OR TO DEEPEN OR PLUG BACK TO A DIFFERENT RESERVOIR. USE "APPLICATION FOR PERMIT" (FORM C-101) FOR SUCH PROPOSALS.)		WELL API NO. 30-015-24067
1. Type of Well: Oil Well <input checked="" type="checkbox"/> Gas Well <input type="checkbox"/> Other <input type="checkbox"/>		5. Indicate Type of Lease STATE <input checked="" type="checkbox"/> FEE <input type="checkbox"/>
2. Name of Operator Yates Petroleum Corporation		6. State Oil & Gas Lease No. VA-6407
3. Address of Operator 105 South Fourth Street, Artesia, NM 88210		7. Lease Name or Unit Agreement Name Baccarat BJJ State <b>S</b>
4. Well Location Unit Letter <u>K</u> : <u>1980</u> feet from the <u>South</u> line and <u>1980</u> feet from the <u>West</u> line Section <u>5</u> Township <u>24S</u> Range <u>27E</u> NMPM <u>Eddy</u> County		8. Well Number 1
11. Elevation (Show whether DR, RKB, RT, GR, etc.) 3209'GR		9. OGRID Number 025575
		10. Pool name or Wildcat Wildcat; Delaware

12. Check Appropriate Box to Indicate Nature of Notice, Report or Other Data

NOTICE OF INTENTION TO:

PERFORM REMEDIAL WORK ☐ PLUG AND ABANDON ☒  
TEMPORARILY ABANDON ☐ CHANGE PLANS ☐  
PULL OR ALTER CASING ☐ MULTIPLE COMPL ☐  
DOWNHOLE COMMINGLE ☐

OTHER: ☐

SUBSEQUENT REPORT OF:

REMEDIAL WORK ☐ ALTERING CASING ☐  
COMMENCE DRILLING OPNS. ☐ P AND A ☐  
CASING/CEMENT JOB ☐

OTHER: ☐

13. Describe proposed or completed operations. (Clearly state all pertinent details, and give pertinent dates, including estimated date of starting any proposed work). SEE RULE 1103. For Multiple Completions: Attach wellbore diagram of proposed completion or recompletion.

Yates Petroleum Corporation plans to plug and abandon this well as follows:

1. Rig up all safety equipment as needed. No casing recovery will be attempted.
2. Set a CIBP at 4124' with 35' cement on top. Load the hole with plugging mud.
3. Spot a 25 sx cement plug from 2060'-2160'. This will place a plug across the 10-3/4" intermediate casing shoe and over old perfs 2132'-2198'. WOC and tag reset if necessary.
4. Spot a 25 sx cement plug from 359'-459'. This will place a plug across the 16" surface casing shoe. WOC and tag reset if necessary.
5. Spot a 25 sx cement plug from 100' to surface. This will form the surface plug. WOC and tag reset if necessary.
6. Remove all surface equipment and weld dry hole marker as per regulations.

**Notify OCD 24 hrs. prior  
to any work done.**

Approval Granted providing work  
is complete by 12/1/08

Spud Date:

Rig Release Date:

I hereby certify that the information above is true and complete to the best of my knowledge and belief.

SIGNATURE Tina Huerta TITLE Regulatory Compliance Supervisor DATE August 14, 2008

Type or print name Tina Huerta E-mail address: tinah@ypcnm.com PHONE: 575-748-4168  
**For State Use Only**

APPROVED BY: [Signature] TITLE Compliance DATE 8/19/08  
Conditions of Approval (if any):

**WELL NAME:** Baccarat BJB State Com #1      **FIELD:** Wildcat Delaware  
**LOCATION:** 1980' FSL & 1,980' FWL of Section 5-24S-27E      Eddy Co., NM  
**GL:** 3,209      **ZERO:**      **KB:**      **CASING PROGRAM**  
**SPUD DATE:** 4/6/82      **COMPLETION DATE:**

16" 65#	<b>409</b>
10-3/4" 40.5#	<b>2,110'</b>
7-5/8" 33.7#/39#	<b>9,171'</b>
4-1/2" Liner from 8,630-12,500	<b>12,500'</b>

  
**COMMENTS:** API No.: 30-015-24067  
 (Formerly State MF #1)

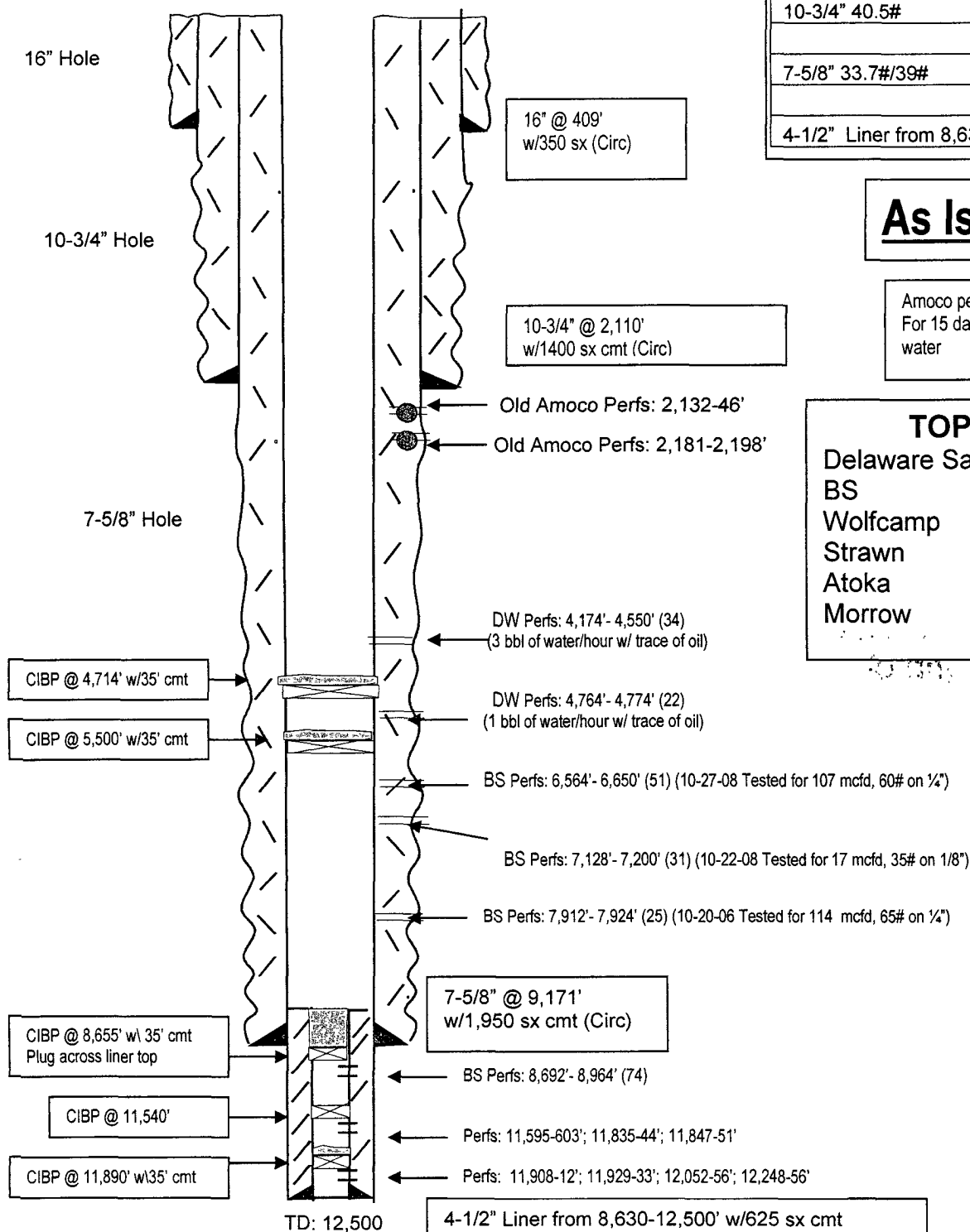

**As Is**

Amoco perfs were pumped  
For 15 days and produced 100%  
water

### TOPS

Delaware Sand	2,125'
BS	5,495'
Wolfcamp	8,862'
Strawn	10,289'
Atoka	10,585'
Morrow	11,456'

**Not to Scale**  
 11/14/06  
 Hill/DC

WELL NAME: Baccarat BJB State Com #1 FIELD: Wildcat Delaware  
 LOCATION: 1980' FSL & 1,980' FWL of Section 5-24S-27E Eddy Co., NM  
 GL: 3,209 ZERO: \_\_\_\_\_ KB: \_\_\_\_\_  
 SPUD DATE: 4/6/82 COMPLETION DATE: \_\_\_\_\_  
 COMMENTS: API No.: 30-015-24067  
(Formerly State MF #1)

### CASING PROGRAM

16" 65#	<b>409</b>
10-3/4" 40.5#	<b>2,110'</b>
7-5/8" 33.7#/39#	<b>9,171'</b>
4-1/2" Liner from 8,630-12,500	<b>12,500'</b>

### After

Amoco perms were pumped  
 For 15 days and produced 100%  
 water

### TOPS

Delaware Sand	2,125'
BS	5,495'
Wolfcamp	8,862'
Strawn	10,289'
Atoka	10,585'
Morrow	11,456'

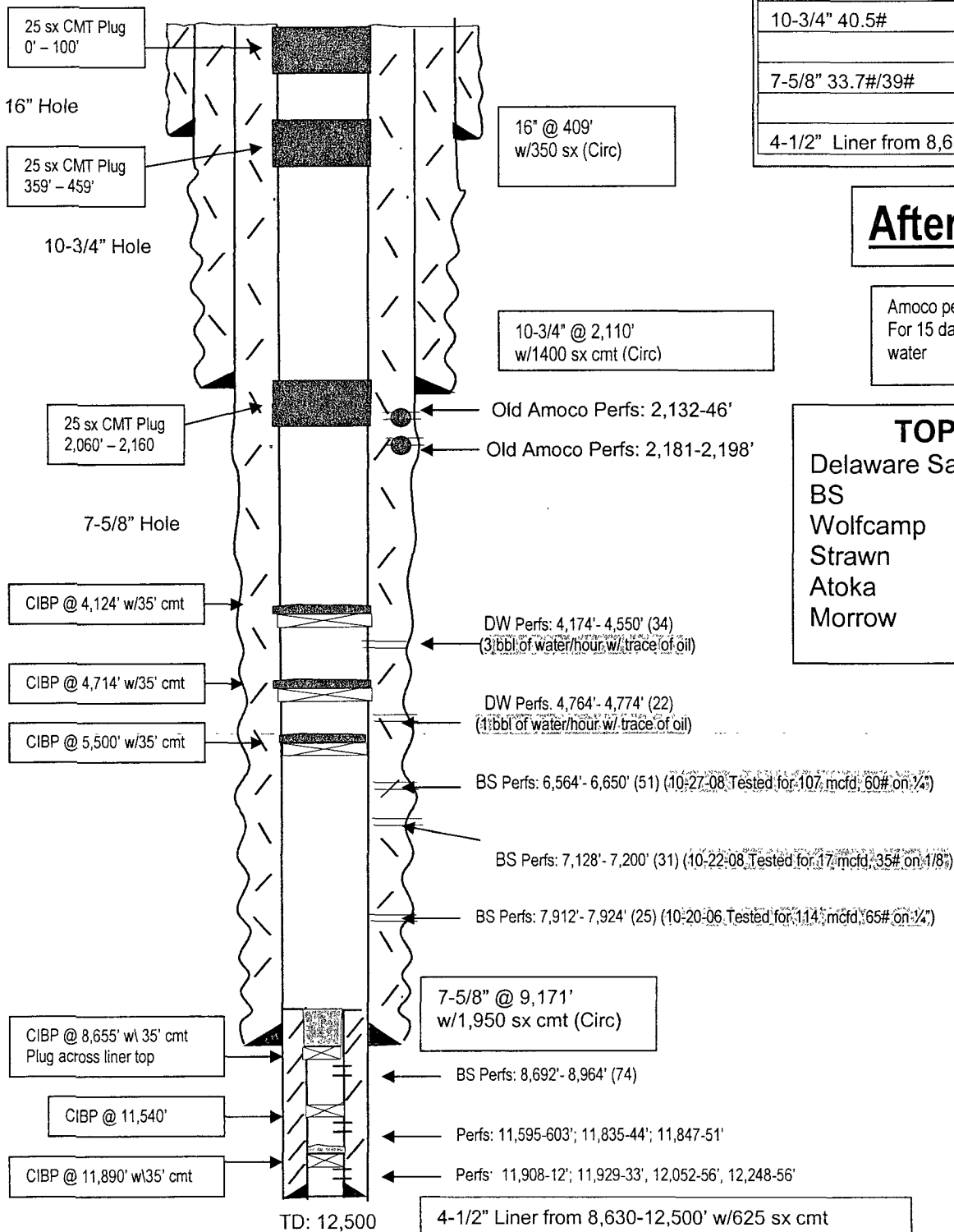

Not to Scale

08/06/08  
 Hill/DC