

District I  
1625 N. French Dr., Hobbs, NM 88240  
District II  
1301 W. Grand Ave., Artesia, NM 88210  
District III  
1000 Rio Brazos Rd., Aztec, NM 87410  
District IV  
1220 S. St. Francis Dr., Santa Fe, NM 87505

OIL CONSERVATION DIVISION  
1220 South St. Francis Dr.  
Santa Fe, NM 87505

WELL API NO. <u>30-015-22878-0000</u>
5. Indicate Type of Lease STATE <input checked="" type="checkbox"/> FEE <input type="checkbox"/>
6. State Oil & Gas Lease No. <u>27959</u>
7. Lease Name or Unit Agreement Name <u>Alfa 24 P St.</u>
8. Well Number <u>1</u>
9. OGRID Number <u>020451</u>
10. Pool name or Wildcat <u>Cisco</u>

SUNDRY NOTICES AND REPORTS ON WELLS  
(DO NOT USE THIS FORM FOR PROPOSALS TO DRILL OR TO DEEPEN OR PLUG BACK TO A DIFFERENT RESERVOIR. USE "APPLICATION FOR PERMIT" (FORM C-101) FOR SUCH PROPOSALS.)

1. Type of Well: Oil Well ☐ Gas Well ☒ Other ☐

2. Name of Operator  
Lime Rock Resources

3. Address of Operator  
1111 Bagby St. Suite 4600, Houston, TX 77002

4. Well Location  
Unit Letter N : 660 feet from the FSL line and 1980 feet from the FWL line  
Section 23 Township 12S Range 28E NMPM County Edmon

11. Elevation (Show whether DR, RKB, RT, GR, etc.)  
3685

12. Check Appropriate Box to Indicate Nature of Notice, Report or Other Data

NOTICE OF INTENTION TO:		SUBSEQUENT REPORT OF:	
PERFORM REMEDIAL WORK <input checked="" type="checkbox"/>	PLUG AND ABANDON <input type="checkbox"/>	REMEDIAL WORK <input type="checkbox"/>	ALTERING CASING <input type="checkbox"/>
TEMPORARILY ABANDON <input type="checkbox"/>	CHANGE PLANS <input type="checkbox"/>	COMMENCE DRILLING OPNS. <input type="checkbox"/>	P AND A <input type="checkbox"/>
PULL OR ALTER CASING <input type="checkbox"/>	MULTIPLE COMPL. <input type="checkbox"/>	CASING/CEMENT JOB <input type="checkbox"/>	
DOWNHOLE COMMINGLE <input type="checkbox"/>			
OTHER: <input type="checkbox"/>		OTHER: <input type="checkbox"/>	

13. Describe proposed or completed operations. (Clearly state all pertinent details, and give pertinent dates, including estimated date of starting any proposed work). SEE RULE 1103. For Multiple Completions: Attach wellbore diagram of proposed completion or recompletion.

8/5/08 - MDRU, tbs. Perforated 10' below surface, could not fish  
8/6/08 - TTH w/ 4 3/4" mill shoe, clean tbs. & CSS, TTH w/ 4 1/2" overshot, caught fish, release PKR & TTH.  
8/7/08 - TTH w/ nickel plated ASI & 266 lbs 2 7/8" IPC tbs. Circ. 180 bbls PKR fluid, set PKR & pack off tbs. head, test CSS. 380#, 30 min, No leaks.  
8/8/08 - Rig down & clean location

Spud Date:

Rig Release Date:

8/8/08

I hereby certify that the information above is true and complete to the best of my knowledge and belief.

SIGNATURE

Jerry Smith

TITLE

Operations Foreman

DATE

10/28/08

Type or print name  
For State Use Only

Jerry Smith

E-mail address:

j.smith@limerockresources.com 505-918-0556

APPROVED BY:

Richard Nee

TITLE

Compliance Officer

DATE

10/28/08

Conditions of Approval (if any):

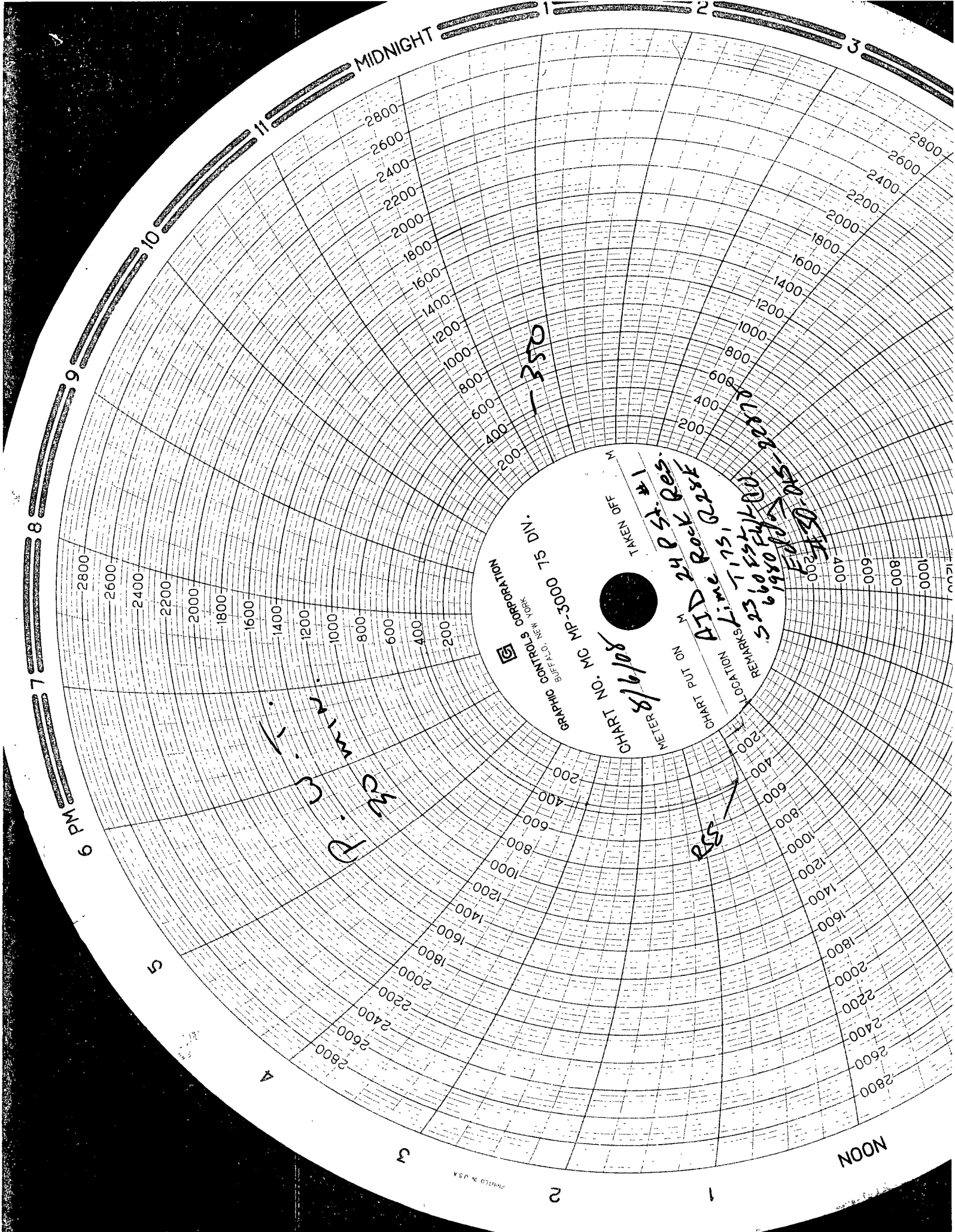

GRAPHIC CONTROLS CORPORATION  
BUFFALO, NEW YORK

CHART NO. MC MP-3000 75 DIN.

TAKEN OFF M

METER PUT ON M

5/19/68  
VID 2485 Res.  
Line Res. Res.  
T. 13.1  
52365541-00  
6980 Fy 1-00  
Fy 1-00  
Fy 1-00  
Fy 1-00

REMARKS  
52365541-00  
6980 Fy 1-00  
Fy 1-00  
Fy 1-00  
Fy 1-00

W. 13.1  
P. 13.1

RES