

Submit 3 Copies To Appropriate District
Office
District I
1625 N French Dr., Hobbs, NM 87240
District II
1301 W. Grand Ave., Artesia, NM 88210
District III
1000 Rio Brazos Rd., Aztec, NM 87410
District IV
1220 S. St. Francis Dr., Santa Fe, NM
87505

State of New Mexico
Energy, Minerals and Natural Resources

OIL CONSERVATION DIVISION
1220 South St. Francis Dr.
Santa Fe, NM 87505

Form C-103
June 19, 2008

SUNDRY NOTICES AND REPORTS ON WELLS (DO NOT USE THIS FORM FOR PROPOSALS TO DRILL OR TO DEEPEN OR PLUG BACK TO A DIFFERENT RESERVOIR. USE "APPLICATION FOR PERMIT" (FORM C-101) FOR SUCH PROPOSALS.)		WELL API NO. 30-015-23049
1. Type of Well: Oil Well <input checked="" type="checkbox"/> Gas Well <input type="checkbox"/> Other <input type="checkbox"/>		5. Indicate Type of Lease STATE <input type="checkbox"/> FEE <input checked="" type="checkbox"/>
2. Name of Operator Nearburg Producing Company		6. State Oil & Gas Lease No.
3. Address of Operator 3300 N A St., Bldg 2, Ste 120, Midland, TX 79705		7. Lease Name or Unit Agreement Name: Parino
4. Well Location Unit Letter <u>I</u> : <u>1980</u> feet from the <u>South</u> line and <u>660</u> feet from the <u>East</u> line Section <u>23</u> Township <u>19S</u> Range <u>25E</u> NMPM County <u>Eddy</u>		8. Well Number 1
11. Elevation (Show whether DR, RKB, RT, GR, etc.) 3417		9. OGRID Number 015742
		10. Pool name or Wildcat Dagger Draw; Upper Penn, North

12. Check Appropriate Box to Indicate Nature of Notice, Report, or Other Data

NOTICE OF INTENTION TO:

PERFORM REMEDIAL WORK ☐ PLUG AND ABANDON ☐
TEMPORARILY ABANDON ☐ CHANGE PLANS ☐
PULL OR ALTER CASING ☐ MULTIPLE COMPL ☐
DOWNHOLE COMMINGLE ☐

OTHER: ☐

SUBSEQUENT REPORT OF:

REMEDIAL WORK ☐ ALTERING CASING ☐
COMMENCE DRILLING OPNS. ☐ P AND A ☐
CASING/CEMENT JOB ☐

OTHER: TA Extension ☒

13. Describe proposed or completed operations. (Clearly state all pertinent details, and give pertinent dates, including estimated date of starting any proposed work). SEE RULE 1103. For Multiple Completions: Attach wellbore diagram of proposed completion or recompletion.

NPC requests a TA extension per the attached letter.

Please find attached the chart for the new MIT test that was run and passed.

FINAL T/A EXTENSION

Date of Last Production 7-1-1997

Well must be returned to beneficial use or a
P/A plan submitted prior to 3-16-2009

Spud Date:

Rig Release Date:

I hereby certify that the information above is true and complete to the best of my knowledge and belief.

SIGNATURE Sarah Jordan TITLE Production/ Regulatory Analyst DATE 10-24-08

Type or print name Sarah Jordan E-mail address: sjordan@nearburg.com PHONE 432/686-8235

For State Use Only

APPROVED BY _____ TITLE _____ DATE _____

Conditions of Approval (if any):

OCT 30 2008
OCD-ARTESIA

Nearburg Producing Company

Exploration and Production
3300 North "A" Street
Building 2, Suite 120
Midland, Texas 79705
432/686-8235
FAX 432/686-7806

October 29, 2008

Oil Conservation Division
1301 W. Grand Avenue
Artesia, New Mexico 88210

RE: Boyd, South Prospect.
Eddy County, New Mexico
Request for TA Extension - Parino No 1 Well
1,980' FSL and 660' FEL
Section 23, T-19-S, R-25-E, N.M.P.M.
API No. 30-015-23049

Ladies and Gentlemen:

Nearburg Producing Company respectfully submits the attached Sundry Notice (Form C-103) wherein we are requesting an extension to the captioned well's TA status.

Nearburg has identified potentially productive zones in the Parino No 1 Well; however, in connection with the abrupt downturn in oil and gas prices, along with current high service company costs, Nearburg feels that it would be more economic if such completion attempt(s) were made in the future. You will note that the subject well has recently passed its mechanical integrity test, with the chart pertaining to such test attached to the Sundry.

It is Nearburg's opinion that if we are forced to plug and abandon this well, the result will be the loss of potentially recoverable oil and gas reserves.

Should you have any questions or need additional information regarding this matter, please give me a call.

Very truly yours,

NEARBURG PRODUCING COMPANY

Terry Gast
Midland Manager

TG/lf

Attachment

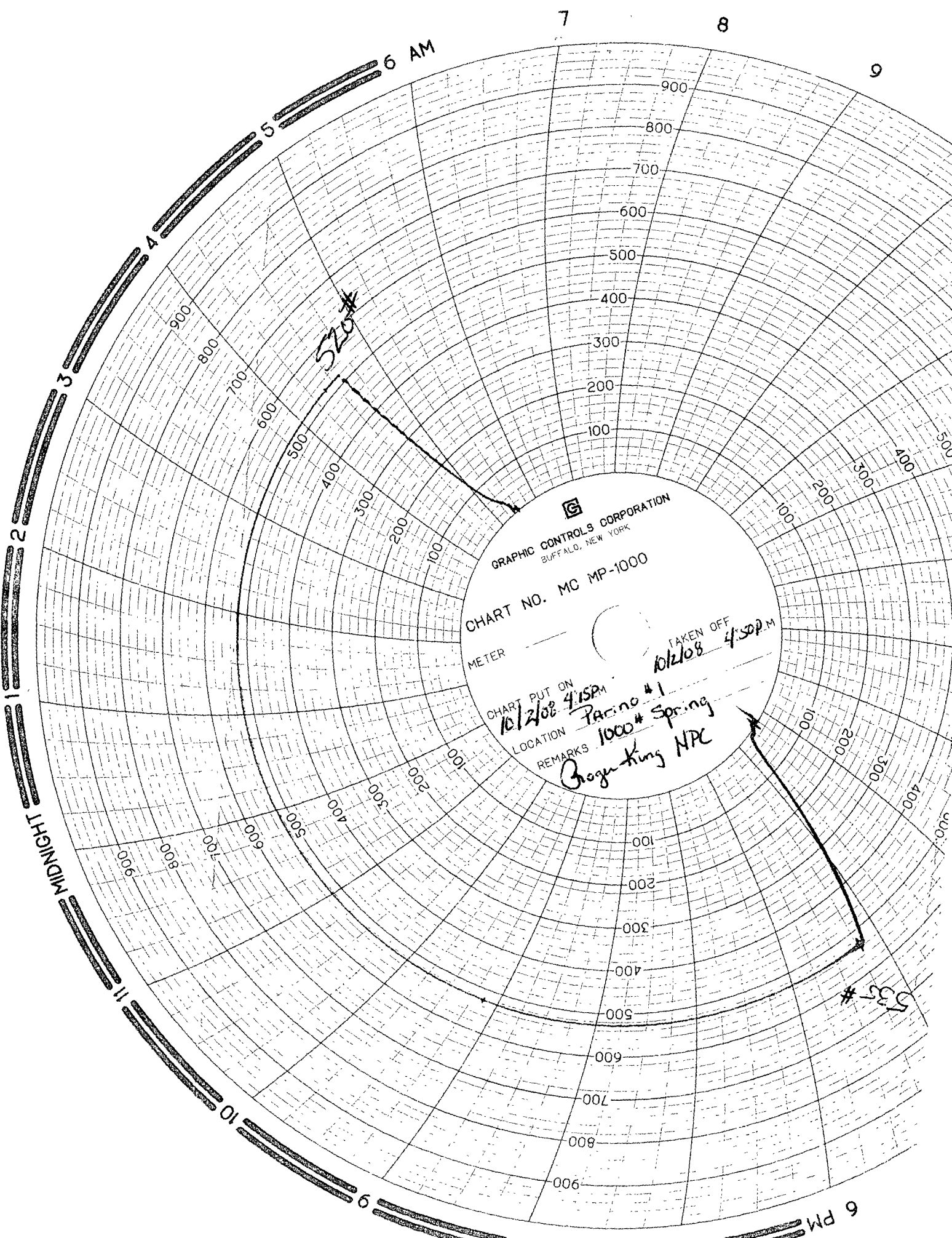

7

8

9

6 AM

5

4

3

2

1

MIDNIGHT

11

10

9

8

7

6 PM



GRAPHIC CONTROLS CORPORATION
BUFFALO, NEW YORK

CHART NO. MC MP-1000

METER

CHART PUT ON
10/2/08 4:15PM

LOCATION

Parino #1
1000# Spring
Gogun King NPC

TAKEN OFF
10/2/08 4:50PM

520#

535#