

UNITED STATES  
DEPARTMENT OF THE INTERIOR  
BUREAU OF LAND MANAGEMENT

OCD-ARTESIA

FORM APPROVED  
OMB No 1004-0135  
Expires January 31, 2004**SUNDRY NOTICES AND REPORTS ON WELLS**  
**Do not use this form for proposals to drill or to re-enter an abandoned well. Use Form 3160-3 (APD) for such proposals.****SUBMIT IN TRIPLICATE - Other instructions on reverse side**

1. Type of Well  
☐ Oil Well ☒ Gas Well ☐ Other

2. Name of Operator  
Mewbourne Oil Company 14744

3a. Address  
PO Box 5270 Hobbs, NM 88241

3b. Phone No. (include area code)  
575-393-5905

4. Location of Well (Footage, Sec., T, R., M., or Survey Description)  
1650' FSL & 1650' FWL, Unit K, Sec 31-T18S-R30E

NOV 18 2008

OCD-ARTESIA

5. Lease Serial No.  
NMNM-27279

6. If Indian, Allottee or Tribe Name

7. If Unit or CA/Agreement, Name and/or No.

8. Well Name and No  
Bradley 31 Federal #2

9. API Well No.  
30-015-36619

10. Field and Pool, or Exploratory Area  
Undesignated Delaware

11. County or Parish, State  
Eddy County, NM

**12. CHECK APPROPRIATE BOX(ES) TO INDICATE NATURE OF NOTICE, REPORT, OR OTHER DATA**

TYPE OF SUBMISSION	TYPE OF ACTION			
<input type="checkbox"/> Notice of Intent	<input type="checkbox"/> Acidize	<input type="checkbox"/> Deepen	<input type="checkbox"/> Production (Start/Resume)	<input type="checkbox"/> Water Shut-Off
<input checked="" type="checkbox"/> Subsequent Report	<input type="checkbox"/> Alter Casing	<input type="checkbox"/> Fracture Treat	<input type="checkbox"/> Reclamation	<input type="checkbox"/> Well Integrity
<input type="checkbox"/> Final Abandonment Notice	<input type="checkbox"/> Casing Repair	<input type="checkbox"/> New Construction	<input type="checkbox"/> Recomplete	<input checked="" type="checkbox"/> Other Spud & csg
	<input type="checkbox"/> Change Plans	<input type="checkbox"/> Plug and Abandon	<input type="checkbox"/> Temporarily Abandon	
	<input type="checkbox"/> Convert to Injection	<input type="checkbox"/> Plug Back	<input type="checkbox"/> Water Disposal	

3. Describe Proposed or Completed Operation (clearly state all pertinent details, including estimated starting date of any proposed work and approximate duration thereof. If the proposal is to deepen directionally or recompleat horizontally, give subsurface locations and measured and true vertical depths of all pertinent markers and zones. Attach the Bond under which the work will be performed or provide the Bond No. on file with BLM/BIA. Required subsequent reports shall be filed within 30 days following completion of the involved operations. If the operation results in a multiple completion or recompleat in a new interval, a Form 3160-4 shall be filed once testing has been completed. Final Abandonment Notices shall be filed only after all requirements, including reclamation, have been completed, and the operator has determined that the site is ready for final inspection.)

10/1/08...MI & spud 11" hole. Lost circulation at 62'. Dry drill to 300'. Ran 296' 8 5/8" 32# J55 LT&C csg. Cemented with 180 sks Thixsad H with additives. Mixed @ 14.6 #/g w/ 1.39 yd. Tail with 200 sks Class C with 2% CaCl2. Mixed @ 14.8 #/g w/ 1.34 yd. Circ 101 sks cmt to pit. WOC 18 hrs. Tested BOPE to 1000#. At 8:15 pm on 10/02/08, tested casing to 1500# for 30 minutes, held OK. Chart & Schematic attached. Drilled out with 7 7/8" bit.

10/15/08 TD'ed 7 7/8" hole @ 5000'. Ran 5000' 4 1/2" 11.6# J55 LT&C csg. Cemented w/600 sks BJ Lite Class C (35.65.6) with additives. Mixed @ 12.5 /g w/2.04 yd. Tail with 600 sks Class H with additives. Mixed @ 15.1 /g w/1.29 yd. Plug down @ 8:15 pm. 10/17/08. Circ 10 sks cement to pit. At 8:15 pm on 10/17/08, tested csg to 2250# for 30 mins, held OK. Set wellhead slips w/26k.

ACCEPTED FOR RECORD

NOV 19 2008

Gerry Guye, Deputy Field Inspector  
NMOCD-District II ARTESIA

14. I hereby certify that the foregoing is true and correct  
Name (Printed/Typed)

Jackie Lathan

Title Hobbs Regulatory

BUREAU OF LAND MANAGEMENT  
CARLSBAD FIELD OFFICE

Signature

Date 10/20/08

THIS SPACE FOR FEDERAL OR STATE OFFICE USE

Approved by (Signature)

Name  
(Printed/Typed)

Title

Conditions of approval, if any, are attached. Approval of this notice does not warrant or certify that the applicant holds legal or equitable title to those rights in the subject lease which would entitle the applicant to conduct operations thereon.

Office

Date

Title 18 U.S.C. Section 1001 and Title 43 U.S.C. Section 1212, make it a crime for any person knowingly and willfully to make to any department or agency of the United States any false, fictitious or fraudulent statements or representations as to any matter within its jurisdiction.

(Continued on next page)

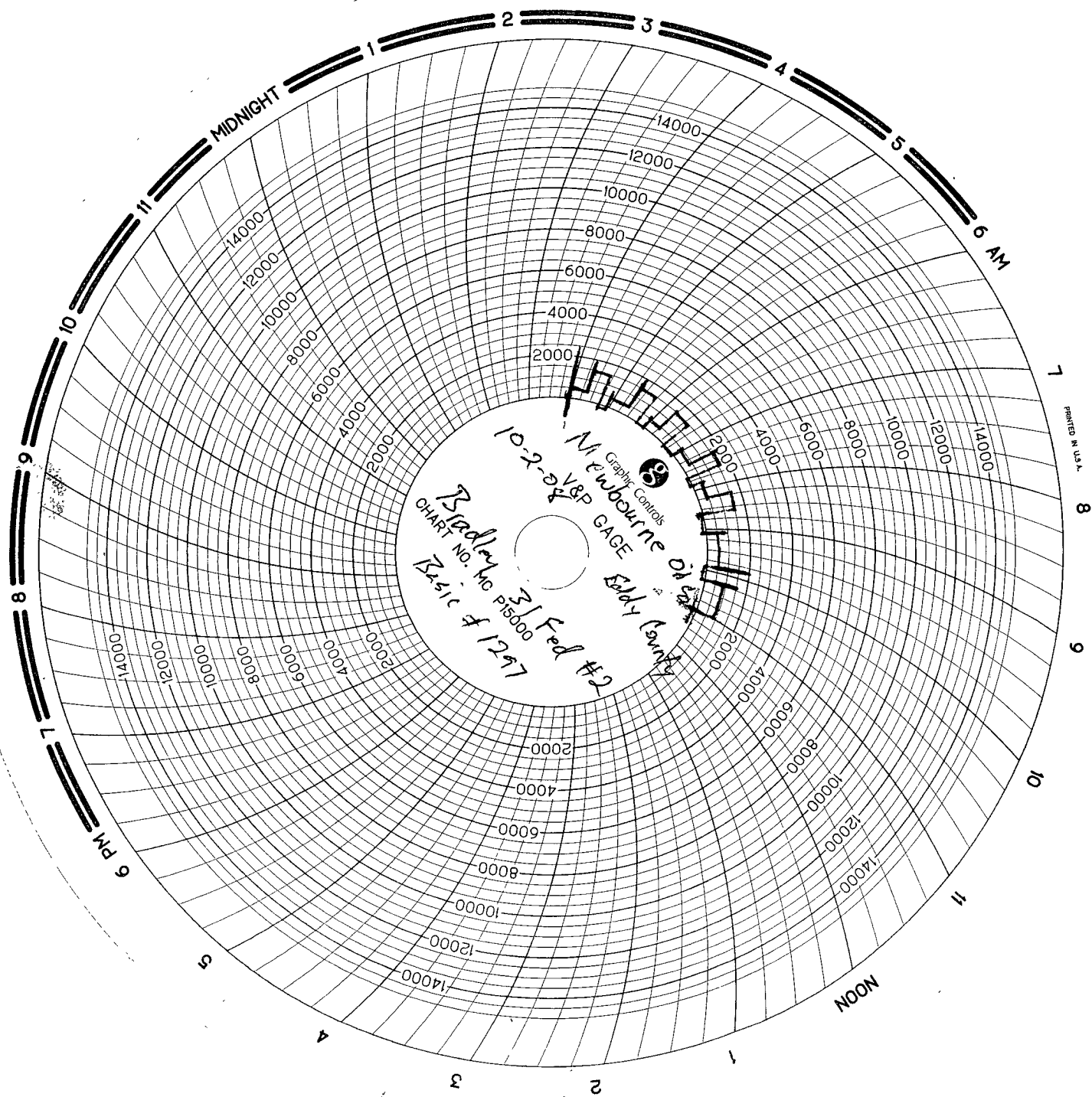

PRINTED IN U.S.A.



**Lovington, NM**  
**575-396-4540**

**B 9076**

Company Mowbourne Oil Co Date 10-2-08 Start Time 2pm ☐ am ☒ pm  
Lease Bradley 31 Fed ~~Area~~ #2 County Eddy State NM  
Company Man \_\_\_\_\_  
Wellhead Vendor \_\_\_\_\_ Tester Chris Sandoval  
Drig. Contractor Basic Rig # 1297  
Tool Pusher \_\_\_\_\_  
Plug Type \_\_\_\_\_ Plug Size \_\_\_\_\_ Drill Pipe Size \_\_\_\_\_  
Casing Valve Opened ~~NA~~ No test up against casing Check Valve Open NA

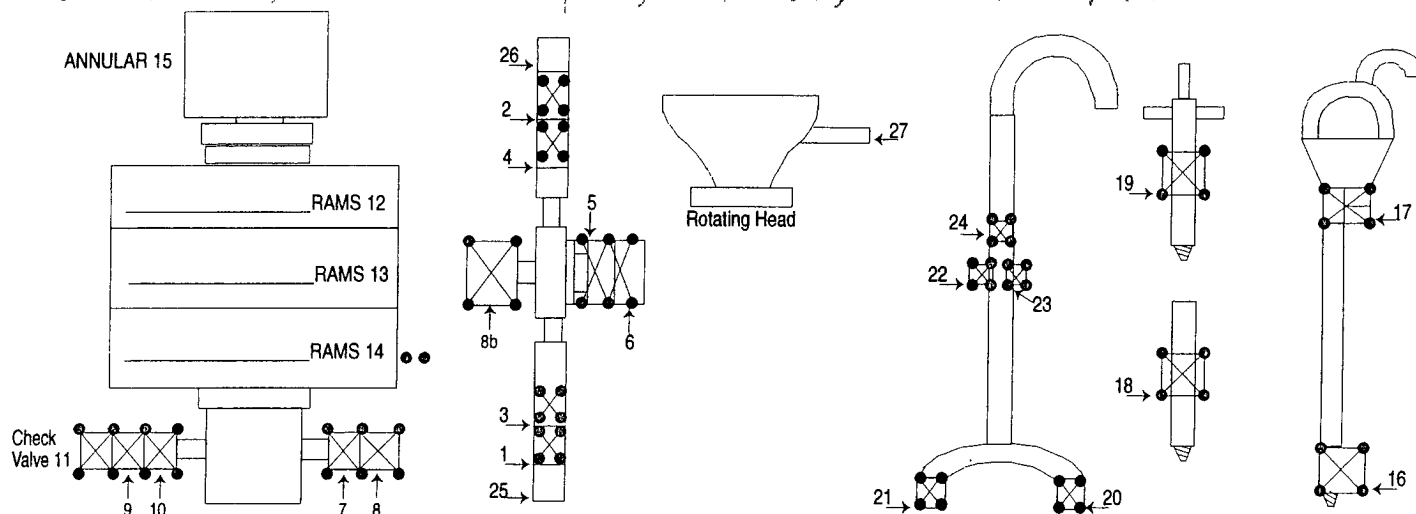
[illegible]

HR@

Mileage 120 @ 17.5

MASTER PRINTERS 575.396.3661

SUB TOTAL	\$1180 <sup>00</sup>
TAX	\$63.43
TOTAL	\$1243.43