

Submit 3 Copies To Appropriate District
Office
District I
1625 N. French Dr., Hobbs, NM 88240
District II
1301 W. Grand Ave., Artesia, NM 88210
District III
1000 Rio Brazos Rd., Aztec, NM 87410
District IV
1220 S. St. Francis Dr., Santa Fe, NM
87505

State of New Mexico
Energy, Minerals and Natural Resources

FEB - 2 2009

Form C-103

June 19, 2008

OIL CONSERVATION DIVISION
1220 South St. Francis Dr.
Santa Fe, NM 87505



WELL API NO.
30-015-21667

5. Indicate Type of Lease
STATE ☐ FEE ☒

6. State Oil & Gas Lease No.

7. Lease Name or Unit Agreement Name
Yates Fee DT

8. Well Number
2

9. OGRID Number
025575

10. Pool name or Wildcat
Eagle Creek; San Andres

SUNDRY NOTICES AND REPORTS ON WELLS

(DO NOT USE THIS FORM FOR PROPOSALS TO DRILL OR TO DEEPEN OR PLUG BACK TO A
DIFFERENT RESERVOIR USE "APPLICATION FOR PERMIT" (FORM C-101) FOR SUCH
PROPOSALS.)

1. Type of Well: Oil Well ☒ Gas Well ☐ Other **REVISED**

2. Name of Operator
Yates Petroleum Corporation

3. Address of Operator
105 South Fourth Street, Artesia, NM 88210

4. Well Location
Unit Letter E : 1900 feet from the North line and 390 feet from the West line
Section 13 Township 17S Range 25E NMPM Eddy County

11. Elevation (Show whether DR, RKB, RT, GR, etc.)
3477'GR

12. Check Appropriate Box to Indicate Nature of Notice, Report or Other Data

NOTICE OF INTENTION TO:

PERFORM REMEDIAL WORK ☐ PLUG AND ABANDON ☒
TEMPORARILY ABANDON ☐ CHANGE PLANS ☐
PULL OR ALTER CASING ☐ MULTIPLE COMPL ☐
DOWNHOLE COMMINGLE ☐

OTHER: ☐

SUBSEQUENT REPORT OF:

REMEDIAL WORK ☐ ALTERING CASING ☐
COMMENCE DRILLING OPNS. ☐ P AND A ☐
CASING/CEMENT JOB ☐

OTHER: ☐

13. Describe proposed or completed operations. (Clearly state all pertinent details, and give pertinent dates, including estimated date of starting any proposed work). SEE RULE 1103. For Multiple Completions: Attach wellbore diagram of proposed completion or recompletion.

Yates Petroleum Corporation plans to plug and abandon this well as follows:

1. MIRU WSU and safety equipment as needed. POOH with rods and pump. NU BOP. TOOHH with tubing and lay down TAC, S/N, perf sub, mud joint with bull plug.
2. Set a 4-1/2" CIBP at 1320' with 35' cement on top.
3. Spot a 25 sx cement plug across the intermediate casing shoe from 1140'-1240'. WOC and tag plug, reset if necessary.
4. Spot a 25 sx cement plug across the surface casing shoe from 283'-383'. WOC and tag plug, reset if necessary.
5. Spot a 25 sx cement surface plug from 0'-100'. WOC and tag plug, reset if necessary.
6. Cut off wellhead and install marker and clean up location as per regulated.

NOTE: Yates Petroleum Corporation will use steel pits and no earth pit

Approval Granted providing work
is complete by 5/3/09

Spud Date:

Rig Release Date:

I hereby certify that the information above is true and complete to the best of my knowledge and belief.

SIGNATURE Tina Huerta TITLE Regulatory Compliance Supervisor DATE January 29, 2009

Type or print name Tina Huerta E-mail address: tinah@yatespetroleum.com PHONE: 575-748-4168

For State Use Only

APPROVED BY: PHH TITLE Compliance DATE 2/3/09

Conditions of Approval (if any):

WELL NAME: Yates Fee DT #2

FIELD: Eagle Creek

LOCATION: 1,900' FNL & 390' FWL of Section 13-17S-25E

Eddy Co., NM

GL: 3,477' ZERO: KB: 3,490'

SPUD DATE: 9/13/75 COMPLETION DATE: 11/15/75

COMMENTS: API No.: 30-015-21667

CASING PROGRAM

10-3/4" 32# J-55	333'
7" 20# J-55	1,190'
5-1/2" 14 J55 (999')	
4-1/2" 9.5 J55 (495')	1,494'

14-3/4"
Hole

9-1/2" Hole

6-1/4" Hole

10-3/4" @ 333' w/ 200
sx (Circ)

Before

TOPS

SA 758

Ran 4-1/2" from 999'-1,494'

7" @ 1,190' w/500
1"ed w/425 (Filed to surf w/5-1/2 yeds of
pea gravel & 75 sx Ready Mix

SA Perfs. 1,370-1,487

4-1/2 x 5-1/2" set at 1,494' cmted
with 150 sx (Circ)

PBTD: 1,494'
TD: 1,508'

Not to Scale
1/23/09
DC/Hill

WELL NAME: Yates Fee DT #2

FIELD: Eagle Creek

LOCATION: 1,900' FNL & 390' FWL of Section 13-17S-25E

Eddy Co., NM

GL: 3,477' ZERO: KB: 3,490'

SPUD DATE: 9/13/75 COMPLETION DATE: 11/15/75

COMMENTS: API No.: 30-015-21667

CASING PROGRAM

10-3/4" 32# J-55	333'
7" 20# J-55	1,190'
5-1/2" 14 J55 (999')	
4-1/2" 9.5 J55 (495')	1,494'

After

TOPS

SA 758

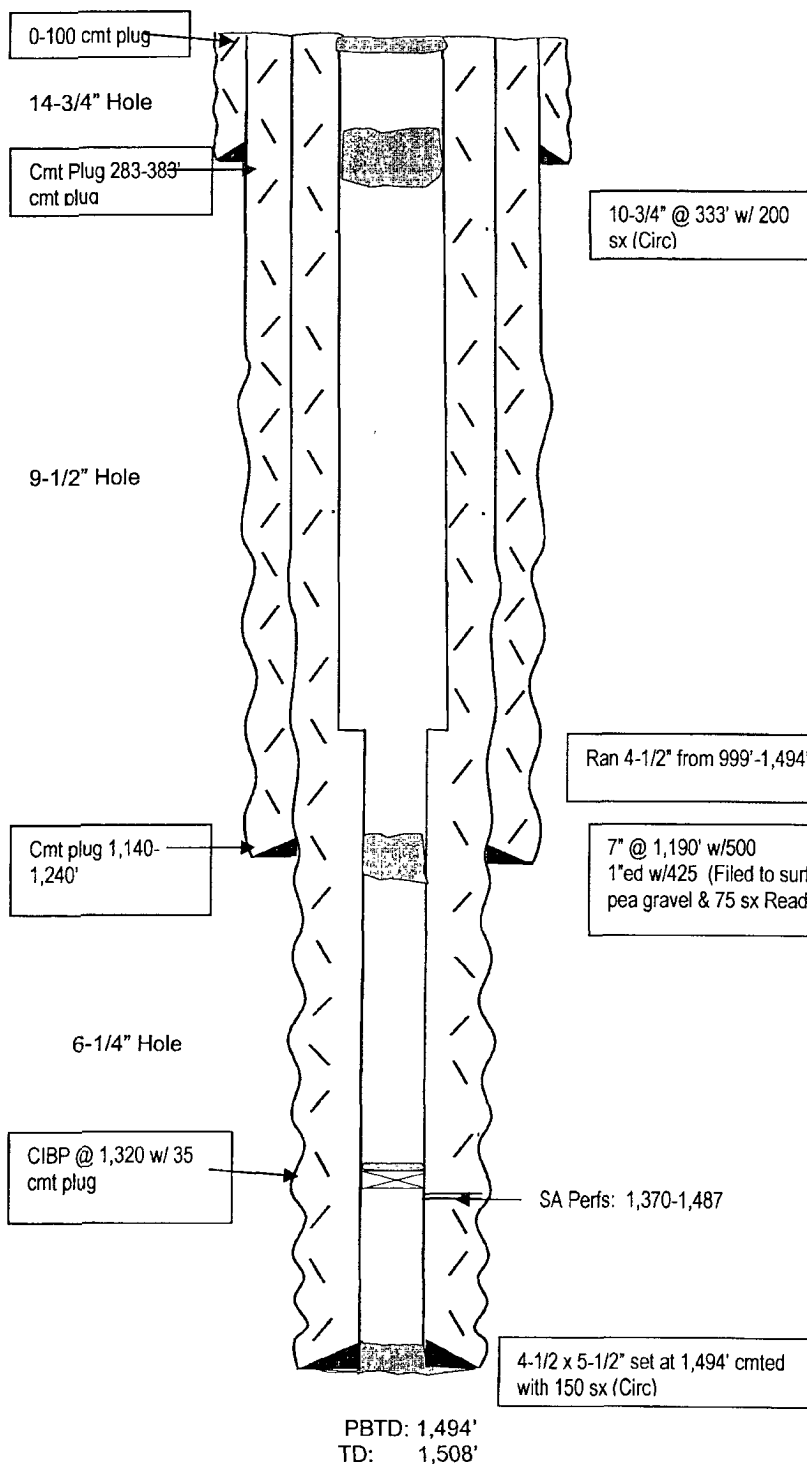

Not to Scale
1/23/09
DC/Hill