

UNITED STATES
DEPARTMENT OF THE INTERIOR
BUREAU OF LAND MANAGEMENT
NEW MEXICO Cons. DIV-Dist. 2
1301 W. Grand Avenue
Artesia, NM 88210

FORM APPROVED
OMB No 1004-0137
Expires July 31, 2010

SUNDRY NOTICES AND REPORTS ON WELLS
Do not use this form proposals to drill or to re-enter an abandoned well. Use Form 3160-3 (APD) for such proposals.

5 Lease Serial No
NMNM-101107
6. If Indian, Allottee or Tribe Name

S

SUBMIT IN TRIPLICATE - Other instructions on page 2.

FEB 10 2009

1 Type of Well

☒ Oil Well ☐ Gas Well ☐ Other

2 Name of Operator

Mack Energy Corporation

3a Address

P.O. Box 960 Artesia, NM 88210-0960

3b. Phone No. (include area code)

(575) 748-1288

7 If Unit of CA/Agreement, Name and/or No

8 Well Name and No
Seahawks Federal #2

9 API Well No

30.005.64093

10. Field and Pool or Exploratory Area

Round Tank; San Andres

4 Location of Well (Footage, Sec., T,R,M, or Survey Description)

1650 FSL & 990 FEL, Sec. 19 T15S R29E

11 Country or Parish, State

Chaves, NM

12 CHECK THE APPROPRIATE BOX(ES) TO INDICATE NATURE OF NOTICE, REPORT OR OTHER DATA

TYPE OF SUBMISSION	TYPE OF ACTION			
<input checked="" type="checkbox"/> Notice of Intent	<input type="checkbox"/> Acidize	<input type="checkbox"/> Deepen	<input type="checkbox"/> Production (Start/Resume)	<input type="checkbox"/> Water Shut-Off
<input type="checkbox"/> Subsequent Report	<input type="checkbox"/> Alter Casing	<input type="checkbox"/> Fracture Treat	<input type="checkbox"/> Reclamation	<input type="checkbox"/> Well Integrity
<input type="checkbox"/> Final Abandonment Notice	<input type="checkbox"/> Casing Repair	<input type="checkbox"/> New Construction	<input type="checkbox"/> Recomplete	<input checked="" type="checkbox"/> Other Re-route road
	<input type="checkbox"/> Change Plans	<input type="checkbox"/> Plug and Abandon	<input type="checkbox"/> Temporarily Abandon	
	<input type="checkbox"/> Convert to Injection	<input type="checkbox"/> Plug Back	<input type="checkbox"/> Water Disposal	

13 Describe Proposed or Completed Operation: Clearly state all pertinent details, including estimated starting date of any proposed work and approximate duration thereof. If the proposal is to deepen directionally or recompleat horizontally, give subsurface locations and measured and true vertical depths of all pertinent markers and zones. Attach the Bond under which the work will be performed or provide the Bond No. on file with BLM/BIA. Required subsequent reports must be filed within 30 days following completion of the involved operations. If the operation results in a multiple completion or recompleat in a new interval, a Form 3160-4 must be filed once testing has been completed. Final Abandonment Notices must be filed only after all requirements, including reclamation, have been completed and the operator has determined that the site is ready for final inspection)

Mack Energy proposes to re-route the access road around this location during drilling and completion operations. After well is producing or plugged original road will be used.

14. I hereby certify that the foregoing is true and correct Name (Printed/Typed)

Jerry W. Sherrell

Title Production Clerk

Signature

Jerry W. Sherrell

Date 1/30/09

THIS SPACE FOR FEDERAL OR STATE OFFICE USE

Approved by

/s/ Jerry Dutchover

Acting

Assistant Field Manager,
Lands And Minerals

Date 10 5 FEB 2009

Conditions of approval, if any, are attached Approval of this notice does not warrant or certify that the applicant holds legal or equitable title to those rights in the subject lease which would entitle the applicant to conduct operations thereon

Office ROSWELL FIELD OFFICE

Title 18 U.S.C. Section 1001 and Title 43 U.S.C. Section 1212, make it a crime for my person knowingly and willfully to make to any department or agency of the United States any false, fictitious or fraudulent statements or representations as to any matter within its jurisdiction

(Instructions on page 2)

Accepted for record
NMOC

SECTION 19, TOWNSHIP 15 SOUTH, RANGE 29 EAST, N.M.P.M.,
CHAVES COUNTY, NEW MEXICO

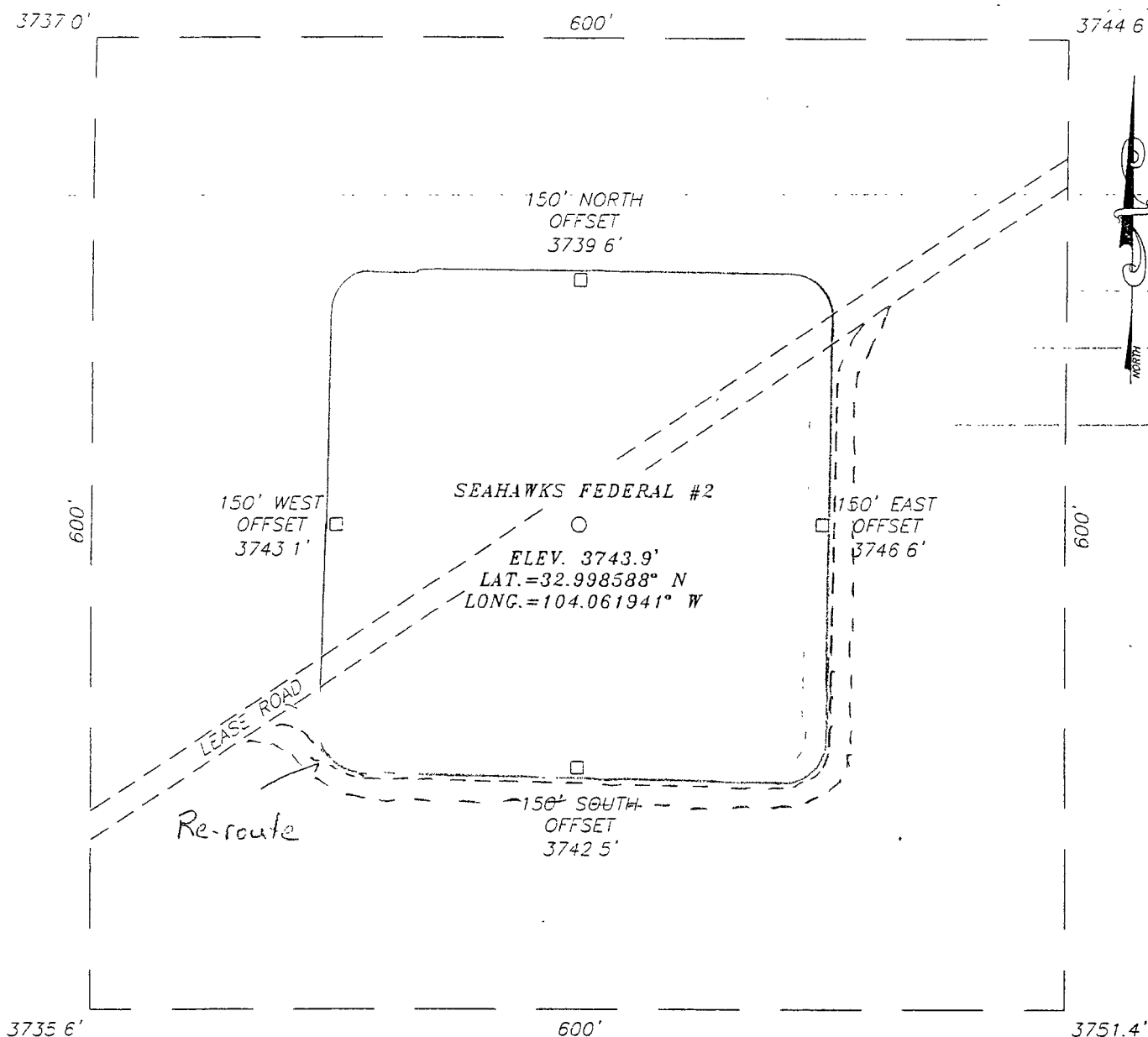

DIRECTIONS TO LOCATION

FROM THE INTERSECTION OF CO RD #217 AND U.S. HWY #32, GO NORTH ON CO RD #217 APPROX 11.0 MILES. TURN LEFT AT CO LINE RD AND GO WEST-NORTHWEST APPROX 4.8 MILES. VEER RIGHT AND GO NORTHWEST APPROX. 0.6 MILES. TURN RIGHT AND GO NORTH-NORTHEAST APPROX. 0.4 MILES. VEER RIGHT AND GO EAST APPROX. 0.2 MILES. VEER LEFT AND GO NORTH APPROX 0.2 MILES TO THIS LOCATION

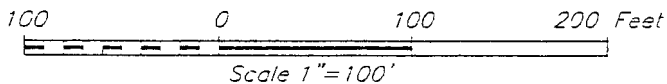

MACK ENERGY CORPORATION

SEAHAWKS FEDERAL #2 WELL
LOCATED 1650 FEET FROM THE SOUTH LINE
AND 990 FEET FROM THE EAST LINE OF SECTION 19,
TOWNSHIP 15 SOUTH, RANGE 29 EAST, N.M.P.M.,
CHAVES COUNTY, NEW MEXICO

Survey Date 10/23/08	Sheet 1 of 1 Sheets
W O Number 08 11 1833	Dr By JC
Date 10/24/08	08111833
	Scale 1"=100'

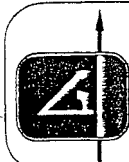

PROVIDING SURVEYING SERVICES
SINCE 1946
JOHN WEST SURVEYING COMPANY
412 N DAL PASO
HOBBS, NM 88240
(505) 393-3117