

UNITED STATES
DEPARTMENT OF THE INTERIOR
BUREAU OF LAND MANAGEMENT

OCD-AR ESIA

FORM APPROVED
OMB No. 1004-0135
Expires July 31, 1996

LM

FEB 24 2009

SUNDRY NOTICES AND REPORTS ON WELLS
*Do not use this form for proposals to drill or to re-enter an
abandoned well. Use form 3160-3 (APD) for such proposals.*

SUBMIT IN TRIPLICATE - Other instructions on reverse side

1. Type of Well <input checked="" type="checkbox"/> Oil Well <input type="checkbox"/> Gas Well <input type="checkbox"/> Other		5. Lease Serial No. LC-061622
2. Name of Operator Cimarex Energy Co. of Colorado		6. If Indian, Allottee or Tribe Name
3a. Address 5215 N. O'Connor Blvd., Ste 1500; Irving, TX 75039	3b. Phone No. (include area code) 972-401-3111	7. If Unit or CA/Agreement, Name and/or No.
4. Location of Well (Footage, Sec., T., R., M., or Survey Description) SHL 4080 FSL & 330 FEL 1-16S-29E BHL 4080 FSL & 330 FWL		8. Well Name and No. County Line 1 Federal No. 3
		9. API Well No. 30-015-36621
		10. Field and Pool, or Exploratory Area County Line Tank; Abo
		11. County or Parish, State Eddy County, NM

12. CHECK APPROPRIATE BOX(ES) TO INDICATE NATURE OF NOTICE, REPORT, OR OTHER DATA

TYPE OF SUBMISSION	TYPE OF ACTION			
<input checked="" type="checkbox"/> Notice of Intent	<input type="checkbox"/> Acidize	<input type="checkbox"/> Deepen	<input type="checkbox"/> Production (Start/Resume)	<input type="checkbox"/> Water Shut-Off
<input type="checkbox"/> Subsequent Report	<input type="checkbox"/> Alter Casing	<input type="checkbox"/> Fracture Treat	<input type="checkbox"/> Reclamation	<input type="checkbox"/> Well Integrity
<input type="checkbox"/> Final Abandonment Notice	<input type="checkbox"/> Casing Repair	<input type="checkbox"/> New Construction	<input type="checkbox"/> Recomplete	<input checked="" type="checkbox"/> Other Lay on-lease
	<input type="checkbox"/> Change Plans	<input type="checkbox"/> Plug and Abandon	<input type="checkbox"/> Temporarily Abandon	powerline
	<input type="checkbox"/> Convert to Injection	<input type="checkbox"/> Plug Back	<input type="checkbox"/> Water Disposal	

13. Describe Proposed or Completed Operation (clearly state all pertinent details, included estimated starting date of any proposed work and approximate duration thereof. If the proposal is to deepen directionally or recompleat horizontally, give subsurface locations and measured and true vertical depths of all pertinent markers and zones. Attach the bond under which the work will be performed or provide the Bond No. on file with BLM/BIA. Required subsequent reports shall be filed within 30 days following completion of the involved operations. If the operation results in a multiple completion or recompleat in a new interval, a Form 3160-4 shall be filed once testing has been completed. Final Abandonment Notices shall be filed only after all requirements, including reclamation, have been completed, and the operator has determined that the site is ready for final inspection.)

Cimarex proposes to build an electric line on-lease from our County Line 1 Federal No. 1 well in NWSW 1-16S-29E along the existing lease road to service our County Line 1 Federal No. 3 well in Lot 9 of 1-16S-29E.

Cimarex already has ROW for the power line leading to our County Line 1 Federal No. 1 well. The route from the No. 1 well to the No. 3 well was MOA-arch cleared during the permitting process for the County Line 1 Federal No. 3 well.

14. I hereby certify that the foregoing is true and correct	
Name (Printed/Typed) Natalie Krueger	Title Regulatory Analyst
Signature 	Date January 20, 2009

THIS SPACE FOR FEDERAL OR STATE OFFICE USE

Approved by 	Title Office	Date FEB 20 2009
Conditions of Approval, if any, are attached. Approval of this notice does not warrant or certify that the applicant holds legal or equitable title to those rights in the subject lease which would entitle the applicant to conduct operations thereon.		IS/ DAVID D. EVANS

Title 18 U.S.C. Section 1001, makes it a crime for any person knowingly and willfully to make to any department or agency of the United States any false, fictitious or fraudulent statements or representations as to any matter within its jurisdiction.

(Instructions on reverse)

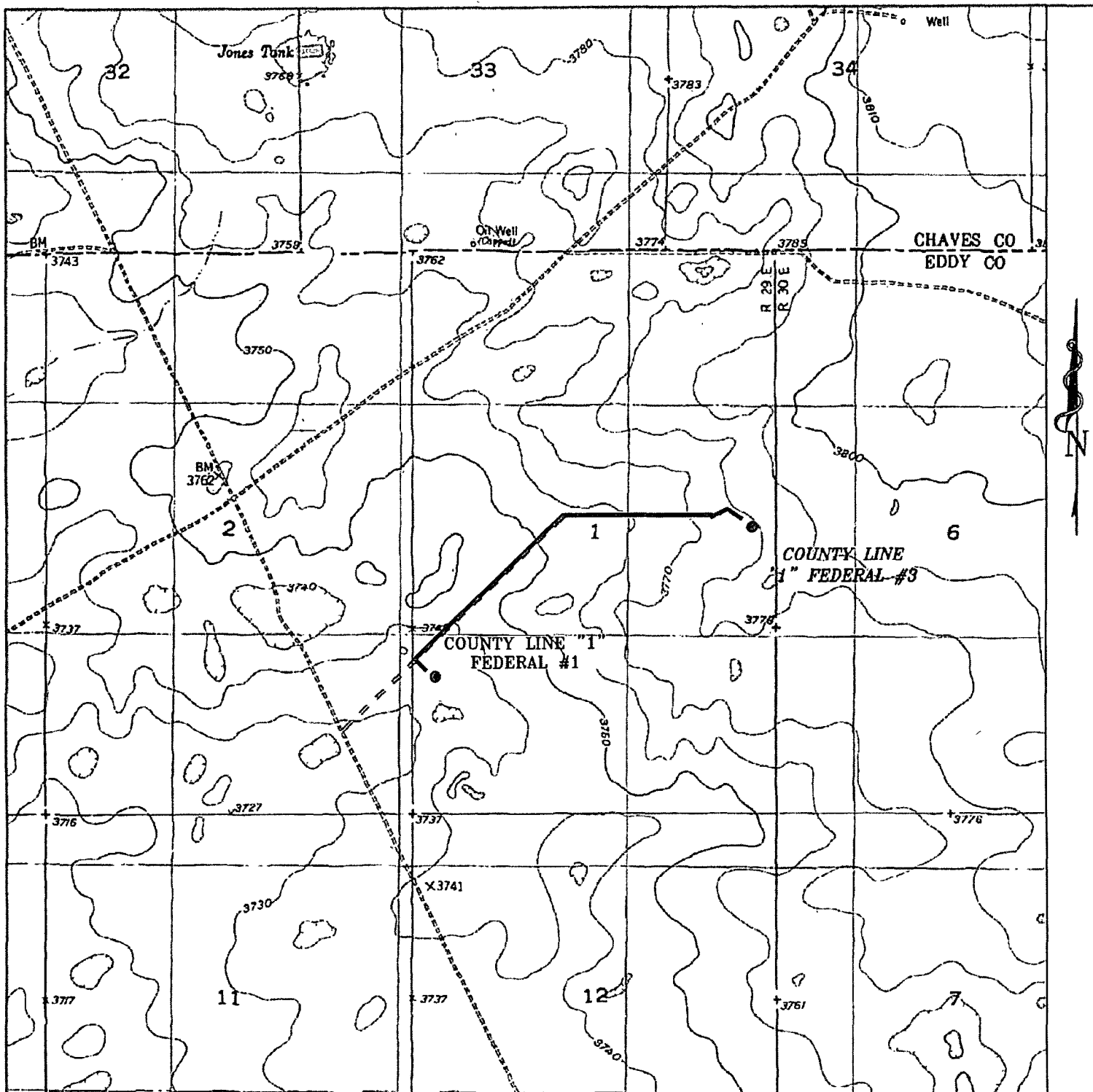

Electric Line – County Line 1 Fed #1 to County Line 1 Fed #3
1-16S-29E
Eddy County, NM

basin
Surveys
 focused on excellence
 in the oilfield

P.O. Box 1786
 1120 N. West County Rd.
 Hobbs, New Mexico 88241
 (505) 393-7316 ~ Office
 (505) 392-3074 ~ Fax
 basinsurveys.com

W.O. Number: JMS 20199

Survey Date: 07-23-2008

Scale: 1" = 2000'

Date: 07-24-2008

CIMAREX
ENERGY CO.
OF COLORADO