

District I
1625 N French Dr., Hobbs, NM 88240
District II
1301 W Grand Avenue, Artesia, NM 88210
District III
1000 Rio Brazos Road, Aztec, NM 87410
District IV
1220 S. St. Francis Dr., Santa Fe, NM 87505

State of New Mexico
Energy Minerals and Natural Resources

MAR 02 2009

Form C-101
June 16, 2001

Oil Conservation Division
1220 South St. Francis Dr.
Santa Fe, NM 87505

Submit to appropriate District Office

AMENDED REPORT

APPLICATION FOR PERMIT TO DRILL, RE-ENTER, DEEPEN, PLUGBACK, OR ADD A ZONE

¹ Operator Name and Address Lime Rock Resources A, L.P. 1111 Bagby St. Suite 4600 Houston, TX 77002		² OGRID Number 255333	
³ Property Code 305451		⁵ Property Name STALEY STATE	
⁹ Proposed Pool 1 Red Lake; Glorieta-Yeso, <i>Northeast</i>		⁶ Well No/ 11	
⁴ API Number 30 - 015 - 36976		¹⁰ Proposed Pool 2	

7 Surface Location

UL or lot no/ Lot #3	Section	Township	Range	Lot Idn	Feet from the	North/South line	Feet from the	East/West line	County
	30	17-S	28-E		1650	South	330	West	Eddy

8 Proposed Bottom Hole Location If Different From Surface

UL or lot no	Section	Township	Range	Lot Idn	Feet from the	North/South line	Feet from the	East/West line	County

Additional Well Information

¹¹ Work Type Code N	¹² Well Type Code O	¹³ Cable/Rotary Rotary	¹⁴ Lease Type Code S	¹⁵ Ground Level Elevation 3601'
¹⁶ Multiple N	¹⁷ Proposed Depth 4000'	¹⁸ Formation Yeso	¹⁹ Contractor United Drilling	²⁰ Spud Date 4/20/09

21 Proposed Casing and Cement Program

Hole Size	Casing Size	Casing weight/foot	Setting Depth	Sacks of Cement	Estimated TOC
12 1/4"	8 5/8"	24#	420'	350 sx "C"+ add	Surface
7 7/8"	5 1/2"	14#	4,000'	350 Poz + 400 Lite	Surface

²² Describe the proposed program. If this application is to DEEPEN or PLUG BACK, give the data on the present productive zone and proposed new productive zone.

Describe the blowout prevention program, if any. Use additional sheets if necessary
Lime Rock Resources A, L.P. proposes to drill/test the Yeso formation. Approximately 420' will be drilled with fresh water, then set and cement 8 5/8" surface casing, to 420'.

Drill 7 7/8" hole to T.D. at approx. 4,000'. Run OH logs. Set 5 1/2" casing to T.D. and cement will be circulated back to surface.

Will perforate the Yeso formation and stimulate, as necessary, for optimum production. Produce well by flowing or pumping.

H2S levels are not expected to be high enough to require an H2 S program.

See Exhibit "A" for BOP.

²³ I hereby certify that the information given above is true and complete to the best of my knowledge and belief.

Signature.

George R. Smith

Printed name:
George R. Smith

Title
Agent for Lime Rock Resources A, L.P.:

E-mail Address
gr.smith130@yahoo.com

Date
2/27/09

Phone
575-623-4940

OIL CONSERVATION DIVISION

Approved by:

Jacqu Reever

Title:

District 11 Geologist

Approval Date:

3/4/09

Expiration Date:

3/4/2011

Conditions of Approval Attached



State of New Mexico

Energy, Minerals and Natural Resources Department

DISTRICT I
1626 N. FRENCH DR., BOBBS, NM 86240

DISTRICT II
1301 W. GRAND AVENUE, ARTESIA, NM 88210

DISTRICT III
1000 Rio Brazos Rd., Aztec, NM 87410

DISTRICT IV
1220 S. ST. FRANCIS DR., SANTA FE, NM 87505

OIL CONSERVATION DIVISION
1220 SOUTH ST. FRANCIS DR.
Santa Fe, New Mexico 87505

Form C-102
Revised October 12, 2005
Submit to Appropriate District Office
State Lease - 4 Copies
Fee Lease - 3 Copies

WELL LOCATION AND ACREAGE DEDICATION PLAT

AMENDED REPORT

API Number 30-019-36976	Pool Code 91836	Pool Name Red;Glorieta-Yeso, Northeast
Property Code 305451	Property Name STALEY STATE	Well Number 11
OGRID No. 255333	Operator Name LIME ROCK RESOURCES A, L.P.	Elevation 3586'

Surface Location

UL or lot No.	Section	Township	Range	Lot Idn	Feet from the	North/South line	Feet from the	East/West line	County
3	30	17-S	28-E		1650	SOUTH	330	WEST	EDDY

Bottom Hole Location If Different From Surface

UL or lot No.	Section	Township	Range	Lot Idn	Feet from the	North/South line	Feet from the	East/West line	County

Dedicated Acres 40	Joint or Infill <input checked="" type="checkbox"/>	Consolidation Code	Order No.
-----------------------	--	--------------------	-----------

NO ALLOWABLE WILL BE ASSIGNED TO THIS COMPLETION UNTIL ALL INTERESTS HAVE BEEN CONSOLIDATED OR A NON-STANDARD UNIT HAS BEEN APPROVED BY THE DIVISION

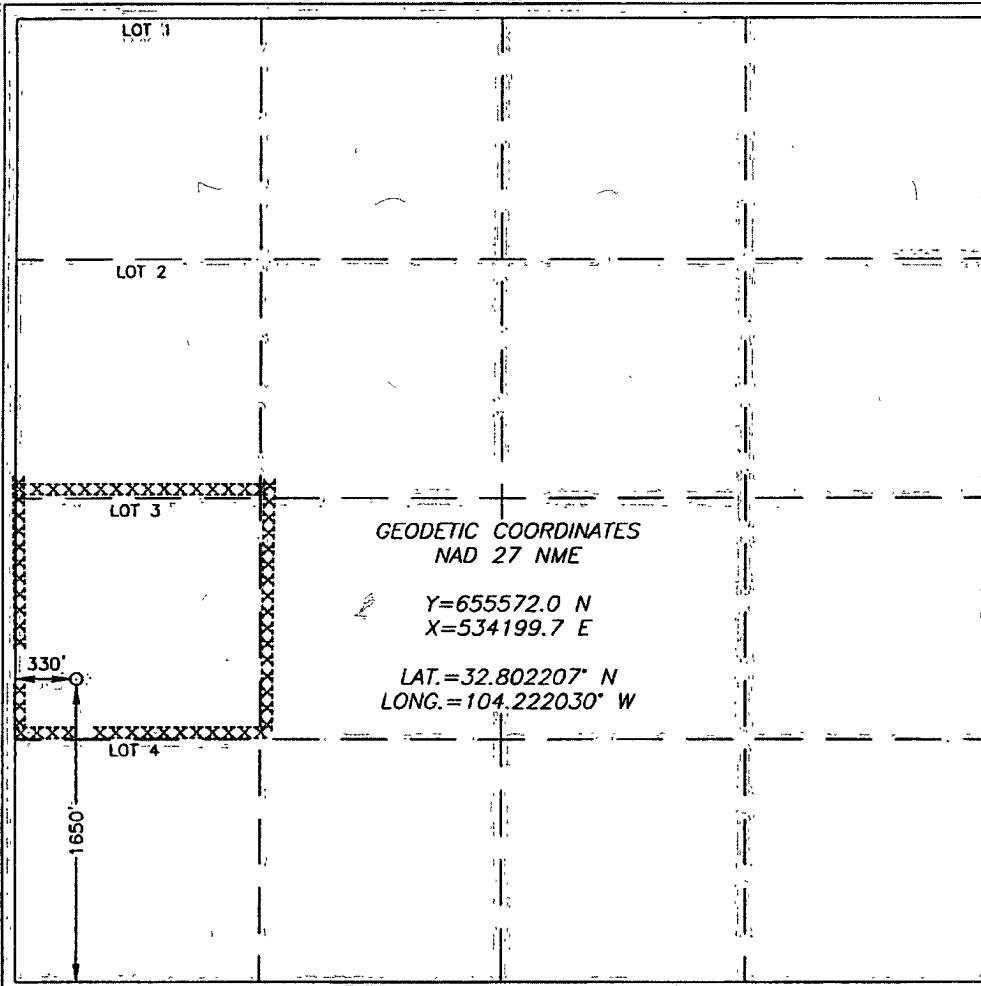

OPERATOR CERTIFICATION

I hereby certify that the information herein is true and complete to the best of my knowledge and belief, and that this organization either owns a working interest or unless mineral interest in the land including the proposed bottom hole location or has a right to drill this well at this location pursuant to a contract with an owner of such mineral or working interest, or to a voluntary pooling agreement or a compulsory pooling order heretofore entered by the division.

Signature: *George R. Smith* Date: 12/27/09
 Printed Name: George R. Smith, agent

SURVEYOR CERTIFICATION

I hereby certify that the well location shown on this plat was plotted from field notes of actual surveys made by me or under my supervision, and that the same is true and correct to the best of my belief.

NOVEMBER 19 2008

Date Surveyed: 12/23/08
 Signature & Seal of Professional Surveyor: *Gary Edson*
 12641

Certificate No. GARY EDSON 12641
 RONALD J. EIDSON 3239

BOP DIAGRAM 3000# SYSTEM

