

Submit 3 Copies To Appropriate District Office
District I
1625 N French Dr., Hobbs, NM 88240
District II
1301 W. Grand Ave., Artesia, NM 88210
District III
1000 Rio Brazos Rd., Aztec, NM 87410
District IV
1220 S. St. Francis Dr., Santa Fe, NM 87505

State of New Mexico
Energy, Minerals and Natural Resources

MAR 20 2009

Form C-103
May 27, 2004

OIL CONSERVATION DIVISION
1220 South St. Francis Dr.
Santa Fe, NM 87505

WELL API NO. 30-015-25753
5. Indicate Type of Lease STATE <input checked="" type="checkbox"/> FEE <input type="checkbox"/>
6. State Oil & Gas Lease No.
7. Lease Name or Unit Agreement Name EASTLAND QUEEN UNIT
8. Well Number 14
9. OGRID Number 1903
10. Pool name or Wildcat TURKEY TRACK; 7RVRS-QU-GB-SA

SUNDRY NOTICES AND REPORTS ON WELLS
(DO NOT USE THIS FORM FOR PROPOSALS TO DRILL OR TO DEEPEN OR PLUG BACK TO A DIFFERENT RESERVOIR USE "APPLICATION FOR PERMIT" (FORM C-101) FOR SUCH PROPOSALS.)

1. Type of Well: Oil Well ☒ Gas Well ☐ Other ☐

2. Name of Operator
BEACH EXPLORATION, INC.

3. Address of Operator
800 NORTH MARIENFELD, SUITE 200, MIDLAND, TX 79701

4. Well Location
Unit Letter J; 2,310 feet from the SOUTH line and 2,310 feet from the EAST line
Section 1 Township 19S Range 29E NMPM EDDY County

11. Elevation (Show whether DR, RKB, RT, GR, etc.)

Pit or Below-grade Tank Application ☐ or Closure ☐

Pit type _____ Depth to Groundwater _____ Distance from nearest fresh water well _____ Distance from nearest surface water _____

Pit Liner Thickness: _____ mil Below-Grade Tank: Volume _____ bbls; Construction Material _____

12. Check Appropriate Box to Indicate Nature of Notice, Report or Other Data

NOTICE OF INTENTION TO:

PERFORM REMEDIAL WORK ☐ PLUG AND ABANDON ☐
TEMPORARILY ABANDON ☐ CHANGE PLANS ☐
PULL OR ALTER CASING ☐ MULTIPLE COMPL ☐

OTHER: ☐

SUBSEQUENT REPORT OF:

REMEDIAL WORK ☐ ALTERING CASING ☐
COMMENCE DRILLING OPNS. ☐ P AND A ☐
CASING/CEMENT JOB ☐

OTHER: Recondition for unit producer ☒

13. Describe proposed or completed operations. (Clearly state all pertinent details, and give pertinent dates, including estimated date of starting any proposed work). SEE RULE 1103. For Multiple Completions: Attach wellbore diagram of proposed completion or recompletion.

09/22/08 Pulled rods, pump and 2 3/8" tbg. Ran 4 3/4" bit & scraper to 2396'. Queen perfs (2366'-2386') Dropped mud anchor
09/23/08 Recovered dropped mud anchor. Ran 2 3/8" production tubing. Bottom of tbg at 2392'. SN at 2356'.
Ran rods and new pump and hung well on.

Accepted for record
NMOCD
RI

I hereby certify that the information above is true and complete to the best of my knowledge and belief. I further certify that any pit or below-grade tank has been/will be constructed or closed according to NMOCD guidelines ☐, a general permit ☐ or an (attached) alternative OCD-approved plan ☐.

SIGNATURE Jack M. Rose TITLE Engineer DATE March 12, 2009

Type or print name Jack M. Rose

E-mail address: bmartin@beachexp.com Telephone No. (432) 683-6226

For State Use Only

APPROVED BY: _____ TITLE _____ DATE _____

Conditions of Approval (if any):

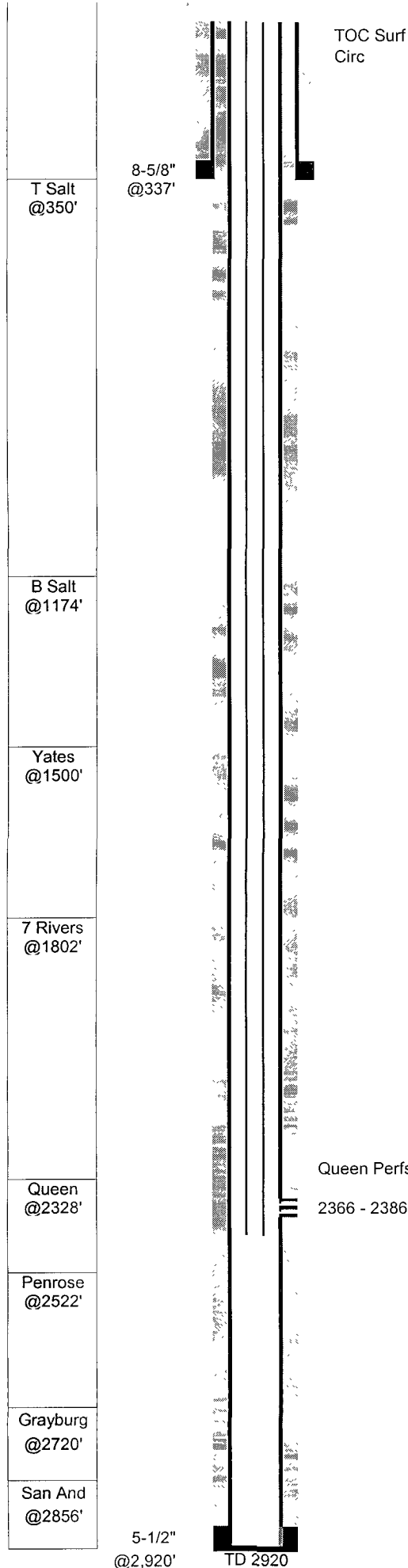

EQU #14 (P.J. State A #5)

GL: 3,406 **Status:** Active pumping
KB: 3,414 **Perfs:** Queen 2366 - 2386
TD: 2,920
PBD: 2,880 **API:** 30-015-25753
Fr. Wtr: **NM Lse:** B-7717
Legal: 2,310 from S **Field:** Turkey Track (Sr-Qn-Gb-Sa)
2,310 from E
Section: 1-J **Logs:** CNL, FDC, DLL
Township: 19S
Range: 29E
County: Eddy **Archeological:**

Casing	Wt	Type	Set	Cmt	Hole	TOC	Method
8-5/8"	23.00	New	337	300	12-1/4"	Surf	52' RM 10 yds
5-1/2"	15.50	J55	2,920	970	7-7/8"	Surf	Circ 95 sx

11-Jun-87 Spud well
Fred Pool - P.J. State A #5

29-Jun-87 **Queen Completion**
Perf 2366-86 16 holes
acidized w/1,000 gal 15% HCL
frac w/30Mgal gel wtr, 10Mgal CO2, 56M# 20/40, 32M# 12/20
3-Jul-87 IP: Pumping 84 BO 14 BW 75 MCF 24 hrs 893 GOR

Recondition to Queen flood producer
22-Sep-08 Pulled rods and pump and ran bit & scraper to 2396'
23-Sep-08 Ran production tubing, rods and pump

TUBING STRING 9/23/08

# OF JTS	DESCRIPTION	LENGTH	FROM	TO
	Distance from KB to top of pipe	8.00	0.00	8.00
75	2-3/8 J-55 4 7# Tbg	2348.01	8.00	2356.01
1	2-3/8 X 1-25/32 SN	1.10	2356.01	2357.11
1	2 3/8" 3' perf sub	3.00	2357.11	2360.11
1	2 3/8" bull plugged mud joint	31.50	2360.11	2391.61

ROD STRING 9/23/08

# OF JTS	SIZE	TYPE OF RODS	LENGTH
1	1-1/4	Polished Rod	16
0	3/4	Pony Rods	0
93	3/4	Rods	2325
1	3/4	Pony Rods 2	2
1	2x1.5x12'	RWTC pump w/1"x6' GA	12
			2355