

Submit 3 Copies To Appropriate District
Office
District I
1625 N. French Dr., Hobbs, NM 87240
District II
1301 W. Grand Ave., Artesia, NM 88210
District III
1000 Rio Brazos Rd., Aztec, NM 87410
District IV
1220 S. St. Francis Dr., Santa Fe, NM 87505

State of New Mexico
Energy, Minerals and Natural Resources

OIL CONSERVATION DIVISION
1220 South St. Francis Dr.
Santa Fe, NM 87505

MAY - 6 2009
MAY - 6 2009

Form C-103
May 27, 2004

SUNDRY NOTICES AND REPORTS ON WELLS (DO NOT USE THIS FORM FOR PROPOSALS TO DRILL OR TO DEEPEN OR PLUG BACK TO A DIFFERENT RESERVOIR. USE "APPLICATION FOR PERMIT" (FORM C-101) FOR SUCH PROPOSALS.)		WELL API NO. 30-015-21737
1. Type of Well: Oil Well <input checked="" type="checkbox"/> Gas Well <input type="checkbox"/> Other <input type="checkbox"/>		5. Indicate Type of Lease STATE <input checked="" type="checkbox"/> FEE <input type="checkbox"/>
2. Name of Operator BP America Production Company		6. State Oil & Gas Lease No.
3. Address of Operator P.O. Box 1089 Eunice NM 88231		7. Lease Name or Unit Agreement Name: Empire Abo Unit 'J'
4. Well Location Unit Letter <u>G</u> : <u>2253</u> feet from the <u>N</u> line and <u>1576</u> feet from the <u>E</u> line Section <u>6</u> Township <u>18S</u> Range <u>28E</u> NMPM County <u>EDDY</u>		8. Well Number 232
11. Elevation (Show whether DR, RKB, RT, GR, etc.) 3666' GR		9. OGRID Number 00778
Pit or Below-grade Tank Application <input type="checkbox"/> or Closure <input type="checkbox"/> Pit type _____ Depth to Groundwater _____ Distance from nearest fresh water well _____ Distance from nearest surface water _____ Pit Liner Thickness: _____ mil Below-Grade Tank: Volume _____ bbls; Construction Material _____		10. Pool name or Wildcat Empire Abo

12. Check Appropriate Box to Indicate Nature of Notice, Report, or Other Data	
NOTICE OF INTENTION TO:	SUBSEQUENT REPORT OF:
PERFORM REMEDIAL WORK <input type="checkbox"/> PLUG AND ABANDON <input type="checkbox"/>	REMEDIAL WORK <input type="checkbox"/> ALTERING CASING <input type="checkbox"/>
TEMPORARILY ABANDON <input type="checkbox"/> CHANGE PLANS <input type="checkbox"/>	COMMENCE DRILLING OPNS. <input type="checkbox"/> PLUG AND ABANDONMENT <input checked="" type="checkbox"/>
PULL OR ALTER CASING <input type="checkbox"/> MULTIPLE COMPLETION <input type="checkbox"/>	CASING TEST AND CEMENT JOB <input type="checkbox"/>
OTHER: <input type="checkbox"/>	OTHER: <input type="checkbox"/>

13. Describe proposed or completed operations. (Clearly state all pertinent details, and give pertinent dates, including estimated date of starting any proposed work). SEE RULE 1103. For Multiple Completions: Attach wellbore diagram of proposed completion or recompletion.

4/27/09: RU. TEST TBG TO 500 PSI. TEST GOOD. POH LAYING DOWN 95 7/8" RODS, 140 3/4" RODS, 12 K BARS & PUMP. RU TO PULL TBG.
4/28/09: LOAD & MOVE OUT RODS. RU CMT PUMP & KILL WELL W/30 BBL BRINE. ND WELLHEAD. NU BOP. POH W/194 JTS 2 3/8" TBG. RIH W/4 3/4" BIT, 5 1/2" CSG SCRAPER & 146 JTS 2 3/8" TBG.
4/29/09: FINISH RIH W/SCRAPER TO 6250'. LAY DOWN 11 2 3/8" JTS TBG. POH W/SCRAPER. RIH W/CIBP ON 2 3/8" TBG SET @ 5900'. LOAD CSG W/130 BBL FRESH WATER. TEST CSG TO 500 PSI. TEST GOOD. SPOT 25 SX CMT FROM 5900' TO 5660'. LAY DOWN 10 JTS TBG POH. LAY DOWN SETTING TOOL.
Continued on page 2.

I hereby certify that the information above is true and complete to the best of my knowledge and belief. I further certify that any pit or below-grade tank has been/will be constructed or closed according to NMOC guidelines ☐ , a general permit ☐ or an (attached) alternative OCD-approved plan ☐

SIGNATURE Barry C. Price TITLE Area Operations Team Lead DATE 5/4/09
E-mail address: barry.price@bp.com
Type or print name Barry C. Price Telephone No. 575-394-1648

For State Use Only

APPROVED BY [Signature] TITLE 5/7/09
Conditions of Approval, if any:

Approved for plugging of well bore only.
Liability under bond is retained pending receipt of C-103 (Subsequent Report of Well Plugging) which may be found at OCD Web Page under Forms. www.emnrd.state.nm.us/oed.

Form C-103
Empire Abo Unit J-232
30-015-21737
Continued from Page 1

4/30/09: RIH W/SLOTTED SUB ON 2 3/8" TBG. MOVE IN & RIG UP CMT PUMP. DISPLACE CSG W/9.5# PLUGGING MUD. POH LAYING DOWN TBG TO 5157'. SPOT 25 SX CMT PLUG FROM 5157' TO 4916'. POH LAYING DOWN TBG TO 3735'. SPOT 25 SX CMT PLUG FROM 3735' TO 3494'. POH LAYING DOWN 10 JTS TBG & STANDING 12 STANDS TBG. WOC.

5/1/09: RIH W/TBG. TAG @ 3505'. POH LAYING TBG TO 1374'. MIX & PUMP 150 SX CMT FROM 1374' TO SURF. POH LAYING DOWN TBG. TOP OFF CSG W/CMT. ND BOP.

5/4/09: DIG OUT AROUND WELLHEAD. CUT OFF ALL ANCHORS AND WELL HEAD, WELD IN PLATE, 1" NIPPLE & VALVE, DRY HOLE MARKER, BACKFILL AND LEVEL LOCATION.

Empire Abo Unit "J" #232

Empire Abo Field

API No. 30-015-21737

2253' FNL & 1576' FEL
Section 6 - T18S - R28E
Eddy County, New Mexico

Final P&A Status

May 1, 2009

RKB 10'
GL 3666'

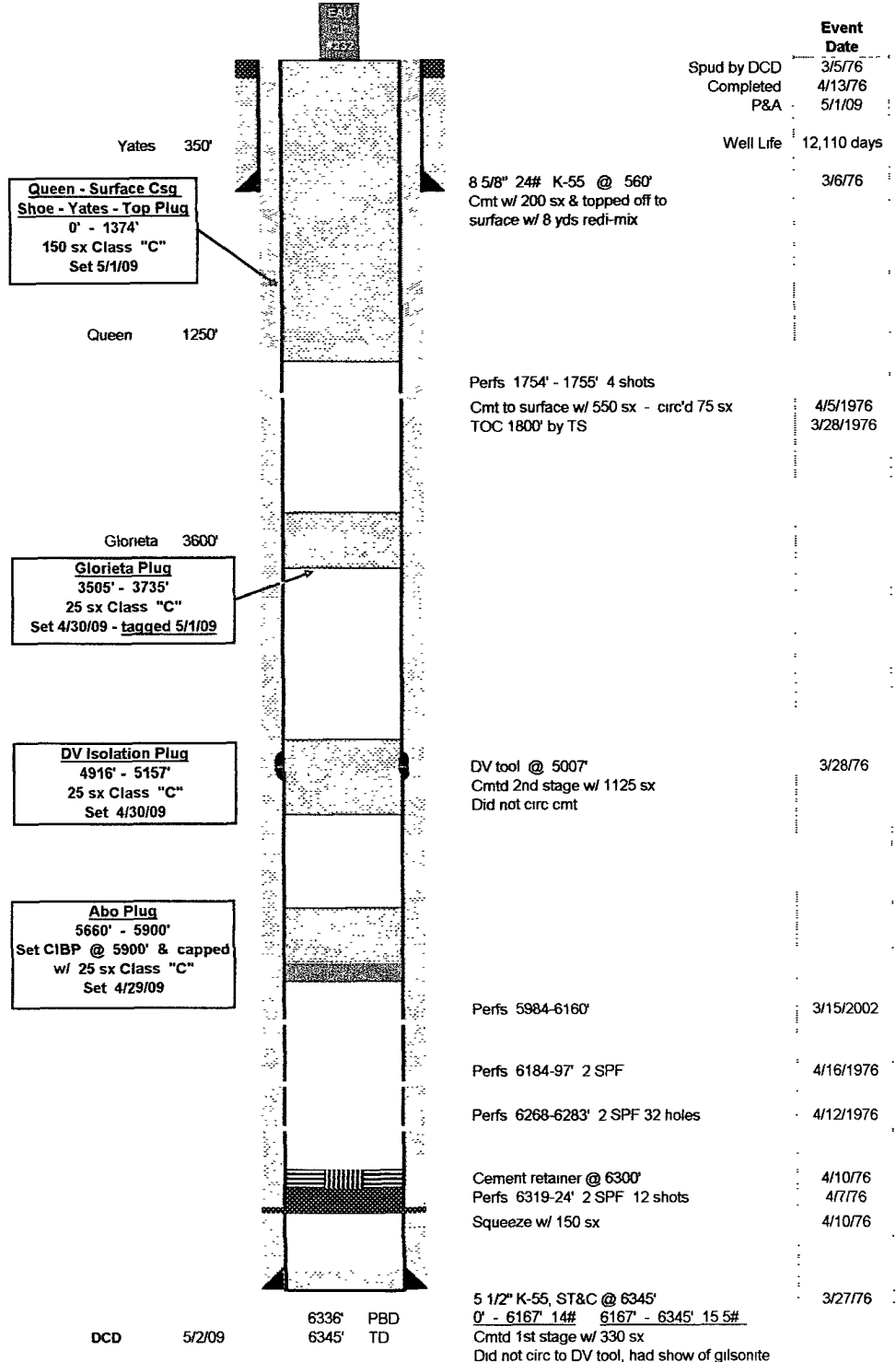

8 5/8" 24# K-55 @ 560'
Cmt w/ 200 sx & topped off to
surface w/ 8 yds redi-mix

Perfs 1754' - 1755' 4 shots
Cmt to surface w/ 550 sx - circ'd 75 sx
TOC 1800' by TS

DV tool @ 5007'
Cmt'd 2nd stage w/ 1125 sx
Did not circ cmt

Perfs 5984-6160'

Perfs 6184-97' 2 SPF

Perfs 6268-6283' 2 SPF 32 holes

Cement retainer @ 6300'
Perfs 6319-24' 2 SPF 12 shots
Squeeze w/ 150 sx

5 1/2" K-55, ST&C @ 6345'
0' - 6167' 14# 6167' - 6345' 15 5#
Cmt'd 1st stage w/ 330 sx
Did not circ to DV tool, had show of gilsonite