

**UNITED STATES  
DEPARTMENT OF THE INTERIOR  
BUREAU OF LAND MANAGEMENT**

FORM APPROVED  
Budget Bureau No. 1004-0135  
Expires: March 31, 1993

**SUNDRY NOTICES AND REPORTS ON WELLS**

Do not use this form for proposals to drill or to deepen or reentry to a different reservoir.  
Use "APPLICATION FOR PERMIT -" for such proposals

**SUBMIT IN TRIPLICATE**

**RECEIVED**

1. Type of Well: ☒ OIL WELL ☐ GAS WELL ☐ OTHER

**DEC 16 2003**

**OCD-ARTESIA**

2. Name of Operator  
CHEVRON USA INC

3. Address and Telephone No. 15 SMITH ROAD, MIDLAND, TX 79705 915-687-737

4. Location of Well (Footage, Sec., T., R., M., or Survey Description)

Unit Letter D : 1000' Feet From The NORTH Line and 1125' Feet From The

WEST Line Section 1 Township 23-S Range 28-E

5. Lease Designation and Serial No.

6. If Indian, Alottee or Tribe Name

7. If Unit or CA, Agreement Designation

8. Well Name and Number  
LENTINI FEDERAL 1

15

9. API Well No.  
30-015-28230

10. Field and Pool, Exploaratory Area  
HERRADURA BEND;DELAWARE, EAST

11. County or Parish, State  
EDDY , NM

12. Check Appropriate Box(s) To Indicate Nature of Notice, Report, or Other Data

TYPE OF SUBMISSION

- ☐ Notice of Intent  
☒ Subsequent Report  
☐ Final Abandonment Notice

TYPE OF ACTION

- ☐ Abandonment  
☐ Recompletion  
☐ Plugging Back  
☐ Casing Repair  
☐ Attlering Casing  
☒ OTHER: CONVERT TO INJECTION
- ☐ Change of Plans  
☐ New Construction  
☐ Non-Routine Fracturing  
☐ Water Shut-Off  
☐ Conversion to Injection  
☐ Dispose Water

(Note: Report results of multiple completion on Well Completion or Recompletion Report and Log Form.)

13. Describe Proposed or Completed Operations (Clearly state all pertinent details, and give pertinent dates, including estimated date of starting any proposed work. If well is directionally drilled, give subsurface locations and measured and true vertical depths for all markers and zones pertinent to this work,)\*.

11-24-03: MIRU KEY #285. UNSEAT PUMP. LD RODS. NOTIFIED OCD OF INTENT TO CONVERT TO WI @ 10:20 AM (MIKE BRADSHERE)

11-25-03: TIH TO 6080.

11-26-03: TIH W/TBG TO 5868'. SET PKR @ 5868'.

12-01-03: PRESS CSG TO 520#. RUN MIT FOR 30 MINS. NO PRESSURE LOSS. PRESS TBG TO 1200#. PUMP OUT PLUG. RIG DOWN. CLEAN LOCATION. TURN WELL OVER TO PRODUCTION.

FINAL REPORT

14. I hereby certify that the foregoing is true and correct

SIGNATURE Denise Leake

TITLE Regulatory Specialist

DATE 12/3/2003

TYPE OR PRINT NAME Denise Leake

(This space for Federal or State office use)

APPROVED

CONDITIONS OF APPROVAL, IF ANY:

TITLE

DATE

Title 18 U.S.C. Section 1001, makes it a crime for any person knowingly and willfully to make to any department or agency of the United States any false, fictitious or fraudulent statements or representations as to any matter within its jurisdiction.

Well: **LENTINI FEI #15****LENTINI**

Reservoir:

<b>Location:</b>	1000' FNL
	1125' FWL
<b>Section:</b>	1
<b>TOWNSHIP</b>	23S
<b>RANGE</b>	28E
<b>County:</b>	EDDY NM

<b>Elevations:</b>	
GL:	3060'
DF:	3071'
KB:	3072'

**Current**  
**Wellbore Diagram**

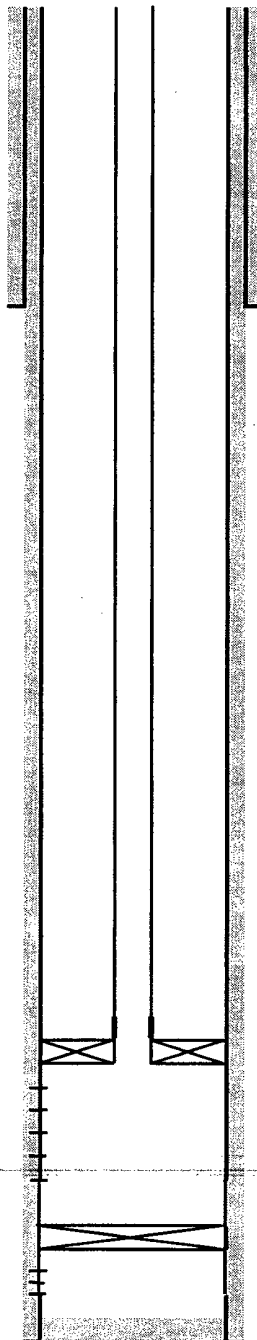

<b>Well ID Info:</b>	PR
Refno:	QW4545
API No:	30-015-28230
L5/L6:	KF10100
Spud Date:	12/20/1994
Compl. Date:	Jan-95

**Surf. Csg:** 8-5/8"  
WC-50  
23#

**Set: @** 270'  
**With:** 200 SKS

**Hole Size:** 12-1/4"  
**Circ:** YES  
**TOC @** SURFACE

Perfs:	Status
5912' TO 5922'	ACTIVE
5922' TO 5945'	ACTIVE
5945' TO 5965'	ACTIVE
6045' TO 6071'	ACTIVE
6077' TO 6099'	ACTIVE
6168' TO 6182'	BELOW CIBP

**RECEIVED**  
**DEC 15 2003**  
**OCD-ARTESIA**

<b>Tbg Detail:</b>	
KB	12
191 JTS 2 3/8" IPC	5847.51
ON-OFF TOOL 1.50" 'F'	1.7
ARROWSET 1X PKR	7.26
WL ENTRY GUIDE	0.4
EOT	<u>5868.87</u>

ON-OFF TOOL W/ 1.50" 'F' PROFILE @ 5859'  
WEATHERFORD ARROWSET 1X PKR @ 5861'

PERFS: 5912' - 6099'

CIBP @ 6160'

PERFS: 6168' - 82'

**Prod. Csg:** 5-1/2"  
15.5#  
K-55

**Set @** 6,365 '  
**With:** 1250 SKS

**Hole Size:** 6-1/4"  
**Circ:** YES  
**TOC @** SURFACE

**COTD:** 6273  
**PBTD:** 6,273 '  
**TD:** 6,365 '

**Updated:** 1-Dec-03  
**By:** J. M. LOVELL

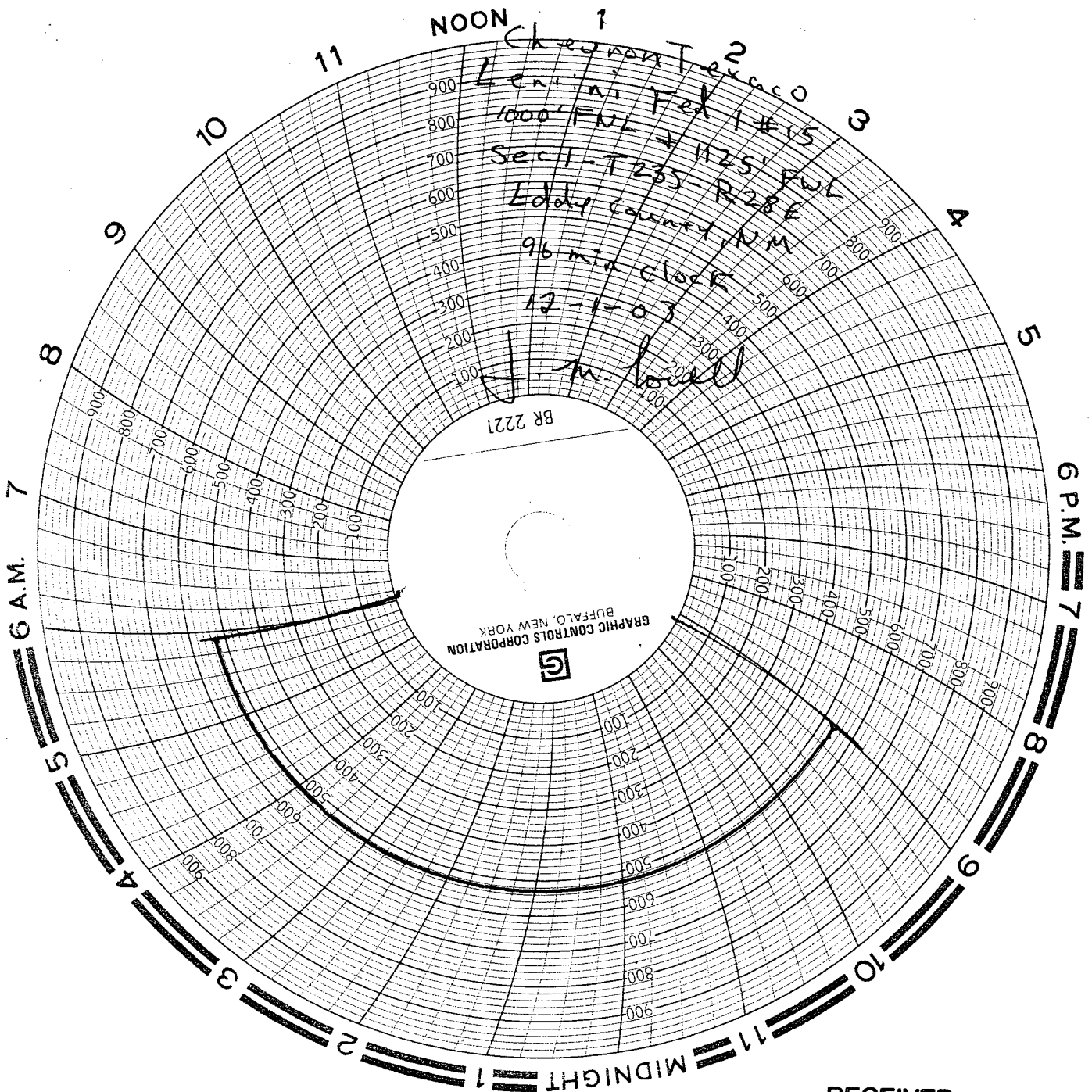

RECEIVED

DEC 15 2003

OCD-ARTESIA