

State of New Mexico  
Energy, Minerals and Natural Resources

Form C-103

May 27, 2004

JUN 18 2009

OIL CONSERVATION DIVISION  
1220 South St. Francis Dr.  
Santa Fe, NM 87505

WELL API NO.

30 - 015 - 22697

13. Indicate Type of Lease

STATE ☒ FEE ☐

13. State Oil &amp; Gas Lease No.

647-361

7. Lease Name or Unit Agreement Name

Empire Abo Unit "I"

8. Well Number

261

9. OGRID Number

000778

10. Pool name or Wildcat

Empire Abo

## SUNDRY NOTICES AND REPORTS ON WELLS

(DO NOT USE THIS FORM FOR PROPOSALS TO DRILL OR TO DEEPEN OR PLUG BACK TO A DIFFERENT RESERVOIR. USE "APPLICATION FOR PERMIT" (FORM C-101) FOR SUCH PROPOSALS)

1. Type of Well: Oil Well ☒ Gas Well ☐ Other ☐

2. Name of Operator

BP America Production Company

3. Address of Operator

P. O. Box 1089 Eunice, New Mexico 88231

13. Well Location

Unit Letter C : 1080 feet from the North line and 1914 feet from the West lineSection 5 Township 18S Range 28E NMPM County Eddy

11. Elevation (Show whether DR, RKB, RT, GR, etc.)

3659.8' GR

Pit or Below-grade Tank Application ☐ or Closure ☐

Pit type \_\_\_\_\_ Depth to Groundwater \_\_\_\_\_ Distance from nearest fresh water well \_\_\_\_\_ Distance from nearest surface water \_\_\_\_\_

Pit Liner Thickness: \_\_\_\_\_ mil Below-Grade Tank: Volume \_\_\_\_\_ bbls; Construction Material \_\_\_\_\_

## 12. Check Appropriate Box to Indicate Nature of Notice, Report or Other Data

## NOTICE OF INTENTION TO:

PERFORM REMEDIAL WORK ☐ PLUG AND ABANDON ☐TEMPORARILY ABANDON ☐ CHANGE PLANS ☐PULL OR ALTER CASING ☐ MULTIPLE COMPL ☐OTHER: ☐

## SUBSEQUENT REPORT OF:

REMEDIAL WORK ☐ ALTERING CASING ☐COMMENCE DRILLING OPNS. ☐ P AND A ☒CASING/CEMENT JOB ☐OTHER: ☐

13. Describe proposed or completed operations. (Clearly state all pertinent details, and give pertinent dates, including estimated date of starting any proposed work). SEE RULE 1103. For Multiple Completions: Attach wellbore diagram of proposed completion or recompletion.

Well has been P&amp;A as listed below and depicted by attached WB Schematic. Operations commenced 6/11/09 and were completed 6/16/09.

1. MIRU PU. Tested 5½" csg from 0' - pkr @ 5971' to 500 psi, OK. Installed BOP & POH w/ tbg. & pkr.
2. TIH w/ CIBP on tbg and set @ 5949' = 72' above top perf, spotted 25 sx Class "C" cement onto CIBP, top of plug at approx 5702'; Abo plug set 6/12/09. Circulated and loaded hole w/ 9.0 ppg mud laden fluid.
3. Spotted 90 sx Class "C" from 2712' - 3705' across top of Glorieta @ approx 3628' and DV tool @ 3705'. Plug set 6/12/09 (witnessed by Phil Hawkins) and tagged 6/15/09.
4. Spotted 155 sx Class "C" from 0' - 1385' across top of Queen @ approx 1235', Surface Casing Shoe @ 550', top of Yates @ approx 350' and this also provided top plug.
5. RD MO PU on 6/15/09. Cut-off casings and wellheads to 3' below ground level and installed regulation Dry Hole Marker. Cut anchors to 3' below ground level and cleaned location.

NMOCD will be notified when site has been reclaimed and ready for final inspection.

I hereby certify that the information above is true and complete to the best of my knowledge and belief. I further certify that any pit or below-grade tank has been/will be constructed or closed according to NMOCD guidelines ☐, a general permit ☐ or an (attached) alternative OCD-approved plan ☐.SIGNATURE M. D. Westmoreland TITLE Wells Operations Superintendent DATE 06/17/09Type or print name M. D. Westmoreland E-mail address: dan.westmoreland@bp.com Telephone No. 432/688-5245

## For State Use Only

APPROVED BY: [Signature] TITLE \_\_\_\_\_ DATE 6/19/09

Conditions of Approval (if any):

Approved for plugging of well bore only.  
Liability under bond is retained pending receipt  
of C-103 (Subsequent Report of Well Plugging)  
which may be found at OCD Web Page under  
Forms. [www.gmnr.state.nm.us/oed](http://www.gmnr.state.nm.us/oed).

**Empire Abo Unit "I" #261**  
 Empire Abo Field  
 API No. 30-015-22697  
 (State Lease No. 647-361)  
 1080' FNL & 1914' FWL  
 Section 5 - T18S - R28E  
 Eddy County, New Mexico

**Final P&A Status**

GL 3659.8'  
 RKB 11'

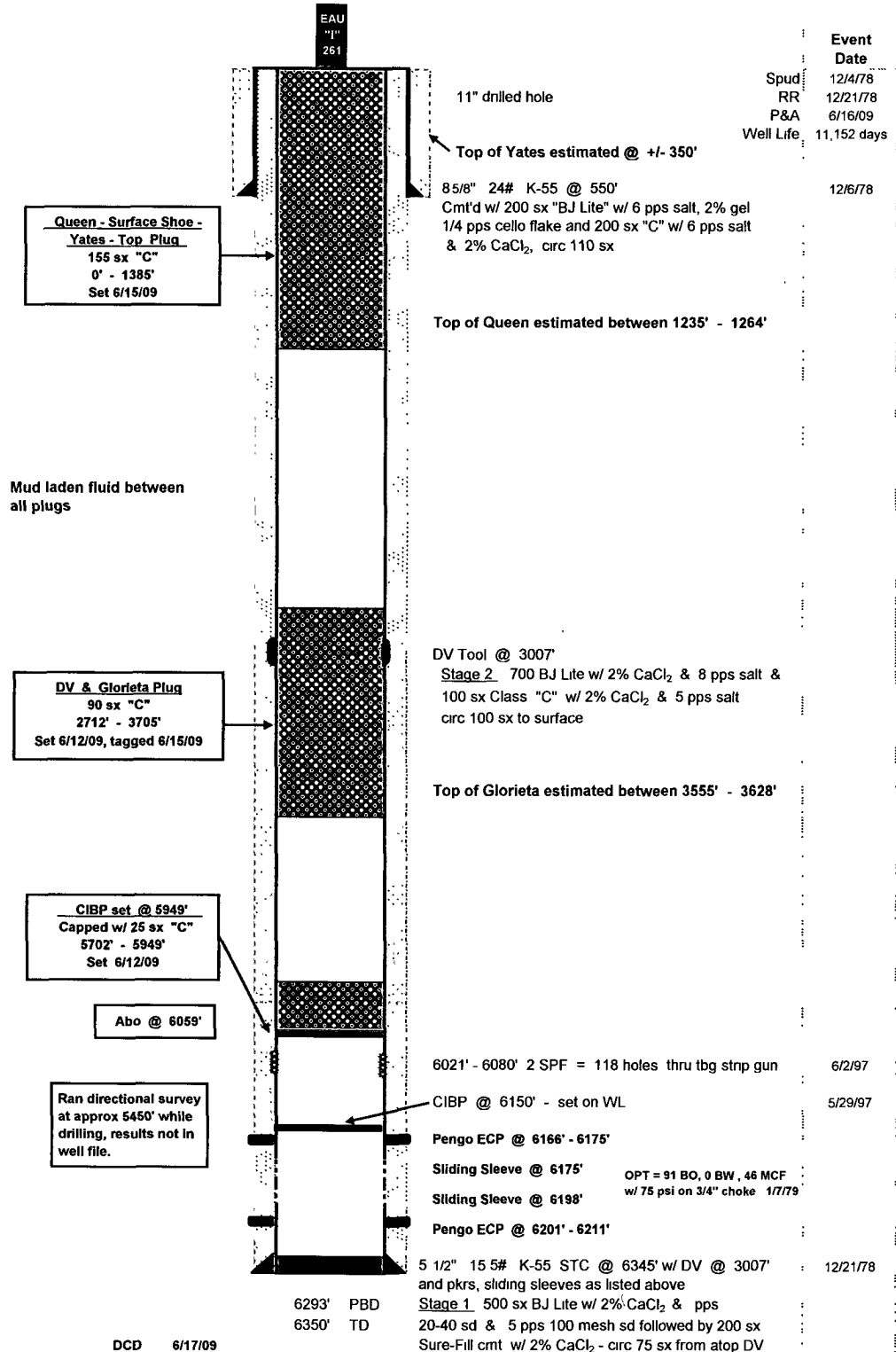

**Event Date**  
 Spud 12/4/78  
 RR 12/21/78  
 P&A 6/16/09  
 Well Life 11,152 days

12/6/78

6/2/97

5/29/97

12/21/78