

UNITED STATES
DEPARTMENT OF THE INTERIOR
BUREAU OF LAND MANAGEMENT

OCD-ARTESIA

SEP 24 2009

FORM APPROVED
OMB No 1004-0137
Expires July 31, 2010

SUNDRY NOTICES AND REPORTS ON WELLS
Do not use this form for proposals to drill or to re-enter an abandoned well. Use Form 3160-3 (APD) for such proposals.

5 Lease Serial No
NM-0441951

6 If Indian, Allottee or Tribe Name

SUBMIT IN TRIPLICATE – Other instructions on page 2.

1. Type of Well

☐ Oil Well ☒ Gas Well ☐ Other

2 Name of Operator
CHEVRON U.S.A. INC.

3a Address
15 SMITH ROAD, MIDLAND, TEXAS 79705

3b Phone No (include area code)
432-687-7375

4 Location of Well (Footage, Sec., T., R., M., or Survey Description)
SECTION 33, T-24-S, R-26-E
1650' FSL & 1650' FWL

7 If Unit of CA/Agreement, Name and/or No

8 Well Name and No
WHITE CITY UNIT COM #2

9 API Well No
30-015-31384

10 Field and Pool or Exploratory Area
WHITE CITY PENN (ATOKA)

11 Country or Parish, State
EDDY, NM

12 CHECK THE APPROPRIATE BOX(ES) TO INDICATE NATURE OF NOTICE, REPORT OR OTHER DATA

TYPE OF SUBMISSION	TYPE OF ACTION			
<input type="checkbox"/> Notice of Intent	<input type="checkbox"/> Acidize	<input type="checkbox"/> Deepen	<input type="checkbox"/> Production (Start/Resume)	<input type="checkbox"/> Water Shut-Off
<input checked="" type="checkbox"/> Subsequent Report	<input type="checkbox"/> Alter Casing	<input type="checkbox"/> Fracture Treat	<input type="checkbox"/> Reclamation	<input type="checkbox"/> Well Integrity
<input type="checkbox"/> Final Abandonment Notice	<input type="checkbox"/> Casing Repair	<input type="checkbox"/> New Construction	<input type="checkbox"/> Recomplete	<input checked="" type="checkbox"/> Other WITH CHART
	<input type="checkbox"/> Change Plans	<input type="checkbox"/> Plug and Abandon	<input checked="" type="checkbox"/> Temporarily Abandon	
	<input type="checkbox"/> Convert to Injection	<input type="checkbox"/> Plug Back	<input type="checkbox"/> Water Disposal	

13 Describe Proposed or Completed Operation Clearly state all pertinent details, including estimated starting date of any proposed work and approximate duration thereof If the proposal is to deepen directionally or recompleat horizontally, give subsurface locations and measured and true vertical depths of all pertinent markers and zones Attach the Bond under which the work will be performed or provide the Bond No on file with BLM/BIA Required subsequent reports must be filed within 30 days following completion of the involved operations If the operation results in a multiple completion or recompleat in a new interval, a Form 3160-4 must be filed once testing has been completed. Final Abandonment Notices must be filed only after all requirements, including reclamation, have been completed and the operator has determined that the site is ready for final inspection)

8-31-2009: RAN CHART - (ORIGINAL CHART & COPY OF CHART ATTACHED). (TERRY CARTWRIGHT, BLM REP OK'D TEST)

CIBP SET @ 9940'.

TA STATUS IS EXTENDED

After 7-27-2010 the well must be online or plans to P & A must be submitted.

As per NOI THiS IS THE
LAST TA FOR THiS well

APPROVED

SEP 21 2009
/s/ JD Whitlock Jr

14 I hereby certify that the foregoing is true and correct Name (Printed/Typed)
DENISE PINKERTON

Title REGULATORY SPECIALIST

BUREAU OF LAND MANAGEMENT
CARLSBAD FIELD OFFICE

Signature

Date 09/15/2009

THIS SPACE FOR FEDERAL OR STATE OFFICE USE

Approved by

Title

Date

Conditions of approval, if any, are attached Approval of this notice does not warrant or certify that the applicant holds legal or equitable title to those rights in the subject lease which would entitle the applicant to conduct operations thereon

Office

Title 18 U.S.C. Section 1001 and Title 43 U.S.C. Section 1212, make it a crime for any person knowingly and willfully to make to any department or agency of the United States any false, fictitious or fraudulent statements or representations as to any matter within its jurisdiction

(Instructions on page 2)

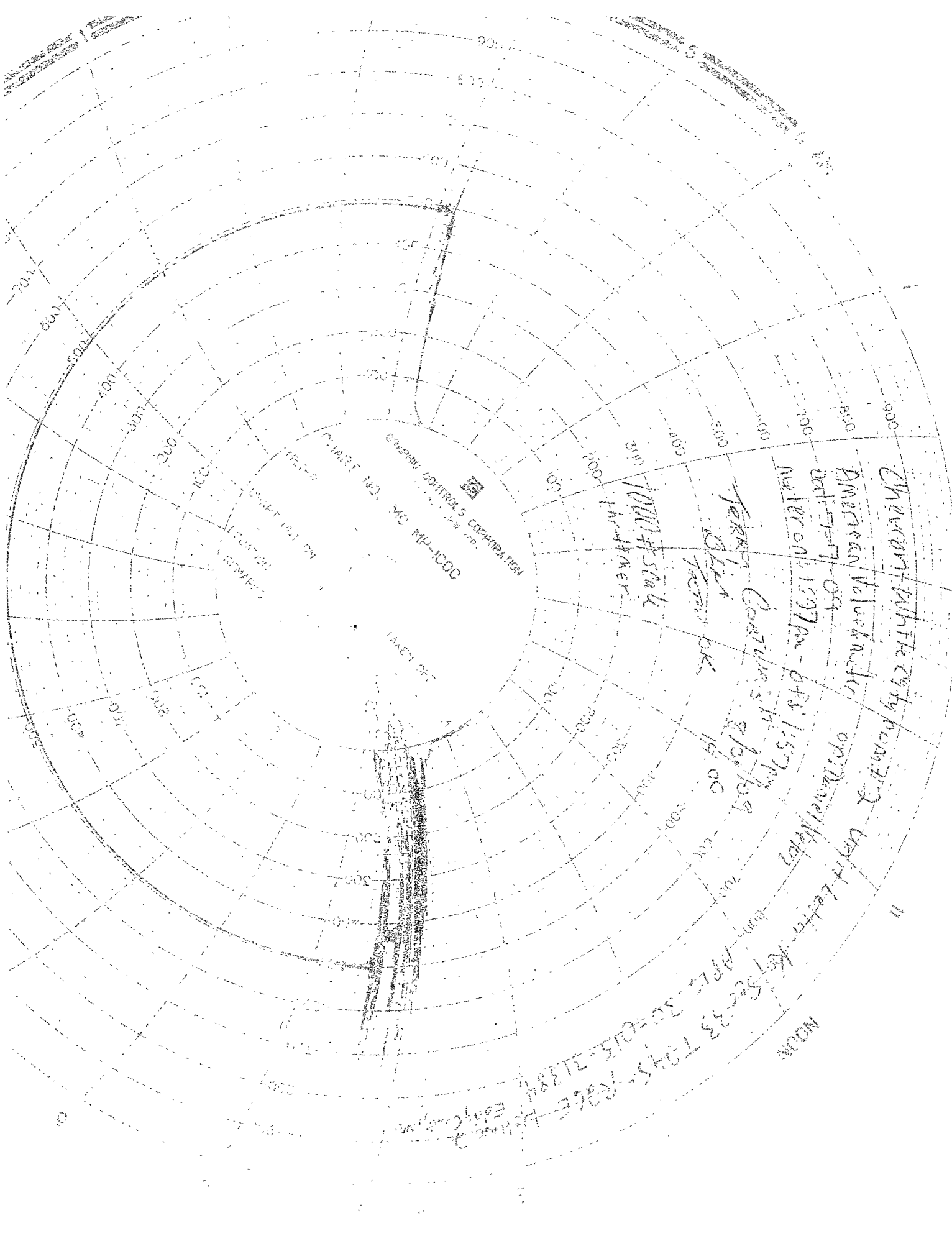

Chevron-White City number 2

American Velocimeter

Oct 27-09

Nutcracker 1577m - 675 1577m

1000 # scale

1000 # scale

1000 # scale

1000 # scale

1000 # scale

1000 # scale

1000 # scale

1000 # scale

1000 # scale

1000 # scale

1000 # scale

1000 # scale

1000 # scale

1000 # scale

1000 # scale

1000 # scale

1000 # scale

1000 # scale

1000 # scale

NOON

1577m

1577m

1577m

1577m

1577m

1577m

1577m

1577m

1577m

1577m

1577m

1577m

1577m

1577m

1577m

1577m

1577m

1577m

1577m

1577m

1577m

1577m

1577m

1577m

1577m

1577m

1577m

1577m

1577m

1577m

1577m

1577m

1577m