

UNITED STATES
DEPARTMENT OF THE INTERIOR
BUREAU OF LAND MANAGEMENT

OCD Artesia

FORM APPROVED
OMB NO 1004-0135
Expires July 31, 2010

SUNDRY NOTICES AND REPORTS ON WELLS
Do not use this form for proposals to drill or to re-enter an abandoned well. Use form 3160-3 (APD) for such proposals.

5. Lease Serial No.
NMNM98120

6. If Indian, Allottee or Tribe Name

7. If Unit or CA/Agreement, Name and/or No.

SUBMIT IN TRIPLICATE - Other instructions on reverse side.

1. Type of Well <input checked="" type="checkbox"/> Oil Well <input type="checkbox"/> Gas Well <input type="checkbox"/> Other		8. Well Name and No. SKELLY UNIT 612
2. Name of Operator COG OPERATING LLC		9. API Well No. 30-015-36763
3a. Address 550 WEST TEXAS AVENUE SUITE 1300 MIDLAND, TX 79701	3b. Phone No. (include area code) Ph: 432-685-4340	10. Field and Pool, or Exploratory FREN; GLORIETA-YESO
4. Location of Well (Footage, Sec., T., R., M., or Survey Description) Sec 23 T17S R31E 2310FSL 330FWL		11. County or Parish, and State EDDY COUNTY, NM

RECEIVED
OCT 13 2009
NMOCD ARTESIA

12. CHECK APPROPRIATE BOX(ES) TO INDICATE NATURE OF NOTICE, REPORT, OR OTHER DATA

TYPE OF SUBMISSION	TYPE OF ACTION			
<input checked="" type="checkbox"/> Notice of Intent	<input type="checkbox"/> Acidize	<input checked="" type="checkbox"/> Deepen	<input type="checkbox"/> Production (Start/Resume)	<input type="checkbox"/> Water Shut-Off
<input type="checkbox"/> Subsequent Report	<input type="checkbox"/> Alter Casing	<input type="checkbox"/> Fracture Treat	<input type="checkbox"/> Reclamation	<input type="checkbox"/> Well Integrity
<input type="checkbox"/> Final Abandonment Notice	<input type="checkbox"/> Casing Repair	<input type="checkbox"/> New Construction	<input type="checkbox"/> Recomplete	<input type="checkbox"/> Other
	<input type="checkbox"/> Change Plans	<input type="checkbox"/> Plug and Abandon	<input type="checkbox"/> Temporarily Abandon	
	<input type="checkbox"/> Convert to Injection	<input type="checkbox"/> Plug Back	<input type="checkbox"/> Water Disposal	

13. Describe Proposed or Completed Operation (clearly state all pertinent details, including estimated starting date of any proposed work and approximate duration thereof. If the proposal is to deepen directionally or recomplete horizontally, give subsurface locations and measured and true vertical depths of all pertinent markers and zones. Attach the Bond under which the work will be performed or provide the Bond No. on file with BLM/BIA. Required subsequent reports shall be filed within 30 days following completion of the involved operations. If the operation results in a multiple completion or recompletion in a new interval, a Form 3160-4 shall be filed once testing has been completed. Final Abandonment Notices shall be filed only after all requirements, including reclamation, have been completed, and the operator has determined that the site is ready for final inspection.)

COG would like to request the construction of two 8 inch poly SWD pipelines. Our Skelly SWD booster is located at the Skelly 612 location. Both lines will begin at that point on tie in to an 8 inch trunkline to the north. One line is 197.81 ft. and the other is 239.31 ft. These lines will be buried at least 36 inches deep.

A detailed plat is attached.

OK DJJ
9-14-09

14. I hereby certify that the foregoing is true and correct.

**Electronic Submission #74165 verified by the BLM Well Information System
For COG OPERATING LLC, sent to the Carlsbad**

Name (Printed/Typed) PHYLLIS A EDWARDS	Title REGULATORY ANALYST
Signature (Electronic Submission)	Date 09/11/2009

THIS SPACE FOR FEDERAL OR STATE OFFICE USE

Approved By <u>/s/ Don Peterson</u>	Title _____	Date <u>OCT - 6 2009</u>
Conditions of approval, if any, are attached. Approval of this notice does not warrant or certify that the applicant holds legal or equitable title to those rights in the subject lease which would entitle the applicant to conduct operations thereon		Office CARLSBAD FIELD OFFICE

Title 18 U.S.C. Section 1001 and Title 43 U.S.C. Section 1212, make it a crime for any person knowingly and willfully to make to any department or agency of the United States any false, fictitious or fraudulent statements or representations as to any matter within its jurisdiction.

**** OPERATOR-SUBMITTED ** OPERATOR-SUBMITTED ** OPERATOR-SUBMITTED ****

CONCHO OIL AND GAS OPERATING, LLC
CENTER LINE SURVEY OF A PIPELINE ROUTE
 LYING IN THE NORTHWEST QUARTER OF THE SOUTHWEST QUARTER
 OF SECTION 23, TOWNSHIP 17 SOUTH, RANGE 31 EAST, N.M.P.M.
 EDDY COUNTY, STATE OF NEW MEXICO

AUGUST 2009

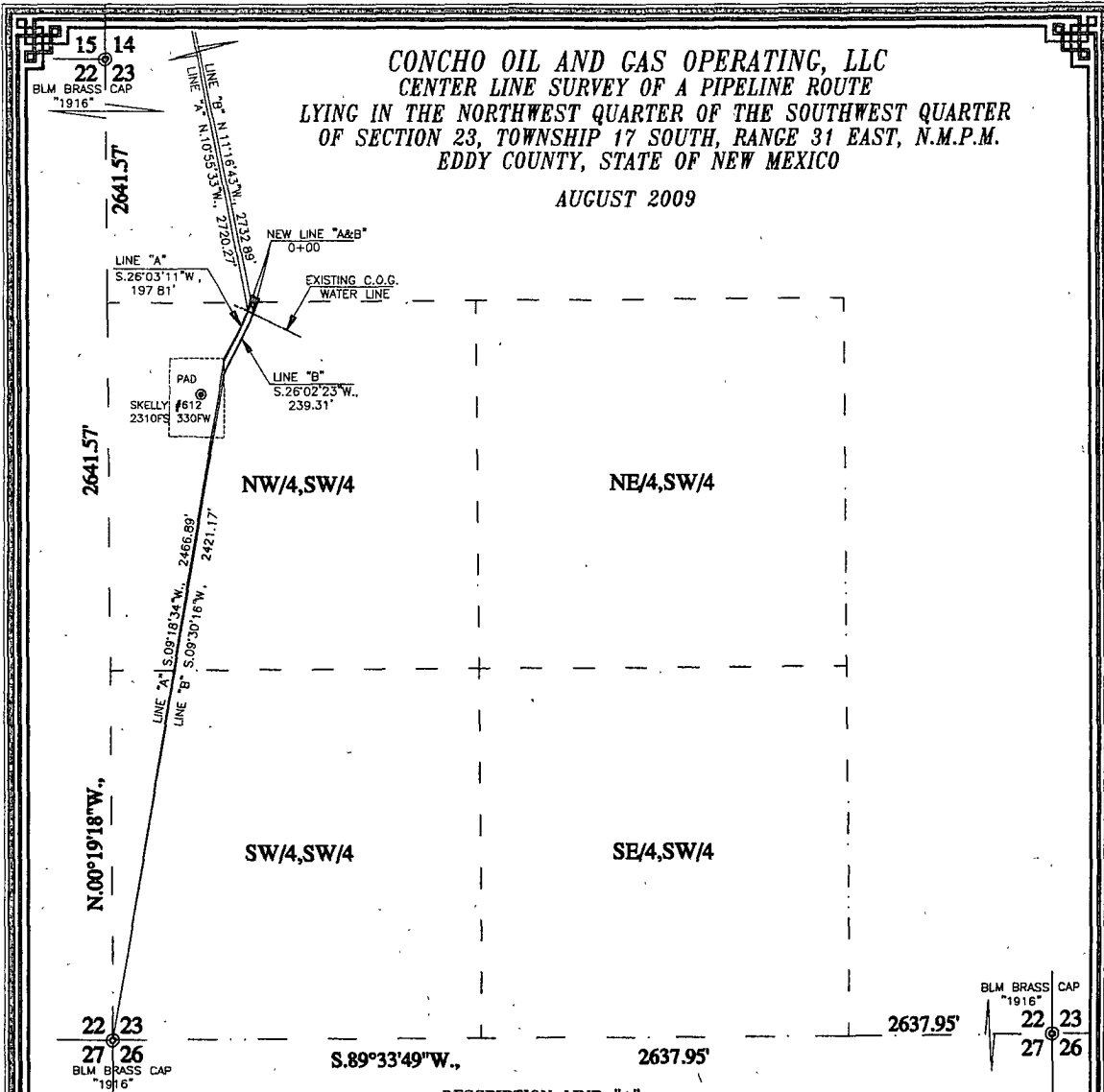

DESCRIPTION LINE "A"

A STRIP OF LAND 30.0 FEET WIDE CROSSING BUREAU OF LAND MANAGEMENT LAND IN SECTION 23, TOWNSHIP 17 SOUTH, RANGE 31 EAST, N.M.P.M., EDDY COUNTY, STATE OF NEW MEXICO AND BEING 15 FEET EACH SIDE OF THE FOLLOWING DESCRIBED CENTER LINE SURVEY:

BEGINNING AT A POINT IN THE NW.1/4 OF THE SW.1/4 OF SAID SECTION 21, TOWNSHIP 17 SOUTH, RANGE 31 EAST, N.M.P.M. WHENCE NORTHWEST CORNER OF SECTION 23, TOWNSHIP 17 SOUTH, RANGE 31 EAST BEARS N.10°55'33"W., 2720.27 FEET; THENCE, S 26°03'11"W., A DISTANCE OF 197.81 FEET TO A POINT FOR THE TERMINUS OF THIS CENTER LINE SURVEY; WHENCE THE SOUTHWEST CORNER OF SAID SECTION 23, TOWNSHIP 17 SOUTH, RANGE 31 WEST, BEARS S.09°18'34"W., 2466.89'

SAID STRIP OF LAND BEING 197.81 FEET OR 11.99 RODS IN LENGTH, CONTAINING 0.136 ACRES MORE OR LESS AND BEING ALLOCATED BY FORTIES AS FOLLOWS:

NW/4 SW/4 197.81 LF 11.99 RODS OR 0.136 ACRES

DESCRIPTION LINE "B"

A STRIP OF LAND 30.0 FEET WIDE CROSSING BUREAU OF LAND MANAGEMENT LAND IN SECTION 23, TOWNSHIP 17 SOUTH, RANGE 31 EAST, N.M.P.M., EDDY COUNTY, STATE OF NEW MEXICO AND BEING 15 FEET EACH SIDE OF THE FOLLOWING DESCRIBED CENTER LINE SURVEY:

BEGINNING AT A POINT IN THE NW.1/4 OF THE SW.1/4 OF SAID SECTION 21, TOWNSHIP 17 SOUTH, RANGE 31 EAST, N.M.P.M. WHENCE NORTHWEST CORNER OF SECTION 23, TOWNSHIP 17 SOUTH, RANGE 31 EAST BEARS N.11°16'43"W., 2732.89 FEET; THENCE, S.26°02'23"W., A DISTANCE OF 239.31 FEET TO A POINT FOR THE TERMINUS OF THIS CENTER LINE SURVEY; WHENCE THE SOUTHWEST CORNER OF SAID SECTION 23, TOWNSHIP 17 SOUTH, RANGE 31 WEST, BEARS S.09°30'16"W., 2421.17'

SAID STRIP OF LAND BEING 239.31 FEET OR 14.50 RODS IN LENGTH, CONTAINING 0.165 ACRES MORE OR LESS AND BEING ALLOCATED BY FORTIES AS FOLLOWS:

NW/4 SW/4 239.31 LF. 14.50 RODS OR 0.165 ACRES

SURVEYOR CERTIFICATE

I, FILIMON F. JARAMILLO, A NEW MEXICO PROFESSIONAL SURVEYOR NO. 12797, HEREBY CERTIFY THAT I CONDUCTED AND AM RESPONSIBLE FOR THIS SURVEY, THAT THIS SURVEY IS TRUE AND CORRECT TO THE BEST OF MY KNOWLEDGE AND BELIEF, AND THAT THIS SURVEY AND PLAT MEET THE MINIMUM STANDARDS FOR LAND SURVEYING IN THE STATE OF NEW MEXICO.

IN WITNESS WHEREOF, THIS CERTIFICATE IS EXECUTED AT SOCORRO, NEW MEXICO, THIS _____ DAY OF AUGUST 2009

0 50 250 500 1000



SCALE: 1" = 500'

GENERAL NOTES:

- 1.) THE INTENT OF THIS ROUTE SURVEY IS TO ACQUIRE AN EASEMENT ACROSS BLM LAND FOR A PIPE LINE ROUTE
- 2.) BASIS OF BEARING IS WGS 84

MADRON SURVEYING, INC
 301 SOUTH CANAL
 CARLSBAD, NEW MEXICO 88220
 Phone (505) 887-5830

FILIMON F. JARAMILLO PLS. 12797

SURVEY NO. 041
 88220

MADRON SURVEYING, INC. 301 SOUTH CANAL (575) 887-5830 **CARLSBAD, NEW MEXICO** 88220

COMPANY NAME: COG
WELL NO. & NAME: Skelly Unit #612
BURIED PIPELINE STIPULATIONS

A copy of the APD and attachments, including stipulations, survey plat and/or map, will be on location during construction. BLM personnel may request to you a copy of your permit during construction to ensure compliance with all stipulations.

Holder agrees to comply with the following stipulations to the satisfaction of the Authorized Officer:

1. The Holder shall indemnify the United States against any liability for damage to life or property arising from the occupancy or use of public lands under this grant.
2. The Holder shall comply with all applicable Federal laws and regulations existing or hereafter enacted or promulgated. In any event, the holder shall comply with the Toxic Substances Control Act of 1976 as amended, 15 USC 2601 et seq. (1982) with regards to any toxic substances that are used, generated by or stored on the right-of-way or on facilities authorized under this right-of-way grant. (See 40 CFR Part 702-799 and especially, provisions on polychlorinated biphenyls, 40 CFR 761.1-761.193.) Additionally, any release of toxic substances (leaks, spills, etc.) in excess of the reportable quantity established by 40 CFR Part 117 shall be reported as required by the Comprehensive Environmental Response, Compensation, and Liability Act, section 102b. A copy of any report required or requested by any Federal agency or State government as a result of a reportable release or spill of any toxic substances shall be furnished to the authorized officer concurrent with the filing of the reports to the involved Federal agency or State government.
3. The holder agrees to indemnify the United States against any liability arising from the release of any hazardous substance or hazardous waste (as these terms are defined in the Comprehensive Environmental Response, Compensation and Liability Act of 1980, 42 U.S.C. 9601, et seq. or the Resource Conservation and Recovery Act, 42 U.S.C.6901, et seq.) on the Right-of-Way (unless the release or threatened release is wholly unrelated to the Right-of-Way holder's activity on the Right-of-Way), or resulting from the activity of the Right-of-Way holder on the Right-of-Way. This agreement applies without regard to whether a release is caused by the holder, its agent, or unrelated third parties.
4. If, during any phase of the construction, operation, maintenance, or termination of the pipeline, any oil or other pollutant should be discharged from the pipeline system, impacting Federal lands, the control and total removal, disposal, and cleaning up of such oil or other pollutant, wherever found, shall be the responsibility of holder, regardless of fault. Upon failure of holder to control, dispose of, or clean up such discharge on or affecting Federal lands, or to repair all damages resulting therefrom, on the Federal lands, the Authorized Officer may take such measures as he deems necessary to control and clean up the discharge and restore the area, including where appropriate, the aquatic environment and fish and wildlife habitats, at the full expense of the holder. Such action by the Authorized Officer shall not relieve holder of any responsibility as provided herein.

5. All construction and maintenance activity will be confined to the authorized right-of-way.
6. The pipeline will be buried with a minimum cover of 36 inches between the top of the pipe and ground level.
7. Blading of all vegetation will be allowed. Blading is defined as the complete removal of brush and ground vegetation. Clearing of brush species will be allowed. Clearing defined as the removal of brush while leaving ground vegetation (grasses, weeds, etc.) intact. Clearing is best accomplished by holding the blade 4 to 6 inches above the ground surface. In areas where blading and/or clearing is allowed, maximum width of these operations will not exceed 35 feet.
8. The holder shall minimize disturbance to existing fences and other improvements on public lands. The holder is required to promptly repair improvements to at least their former state. Functional use of these improvements will be maintained at all times. The holder will contact the owner of any improvements prior to disturbing them. When necessary to pass through a fence line, the fence shall be braced on both sides of the passageway prior to cutting of the fence. No permanent gates will be allowed unless approved by the Authorized Officer.
9. Vegetation, soil, and rocks left as a result of construction or maintenance activity will be randomly scattered on this right-of-way and will not be left in row, piles, or berms, unless otherwise approved by the Authorized Officer. A berm will be left over the ditch line to allow for settling back to grade.
10. In those areas where erosion control structures are required to stabilize soil conditions, the holder will install such structures as are suitable for the specific soil conditions being encountered and which are in accordance with sound resource management practices.
11. The holder will reseed. Seeding will be done according to the attached seeding requirements, using the following seed mix.

- | | |
|--|---|
| <input type="checkbox"/> seed mixture 1 | <input type="checkbox"/> seed mixture 3 |
| <input checked="" type="checkbox"/> seed mixture 2 | <input type="checkbox"/> seed mixture 4 |

12. All above-ground structures not subject to safety requirements shall be painted by the holder to blend with the natural color of the landscape. The paint used shall be color which simulates "Standard Environmental Colors" – **Shale Green**, Munsell Soil Color No. 5Y 4/2.
13. The pipeline will be identified by signs at the point of origin and completion of the right-of-way and at all road crossings. At a minimum, signs will state the holder's name, BLM serial number, and the product being transported. All signs and information thereon will be posted in a permanent, conspicuous manner, and will be maintained in a legible condition for the life of the pipeline.

14. The holder shall not use the pipeline route as a road for purposes other than routine maintenance as determined necessary by the Authorized Officer in consultation with the holder. The holder will take whatever steps are necessary to ensure that the pipeline route is not used as a roadway.

15. Any cultural and/or paleontological resources (historic or prehistoric site or object) discovered by the holder, or any person working on his behalf, on public or Federal land shall be immediately reported to the Authorized Officer. Holder shall suspend all operations in the immediate area of such discovery until written authorization to proceed is issued by the Authorized Officer. An evaluation of the discovery will be made by the Authorized Officer to determine appropriate actions to prevent the loss of significant cultural or scientific values. The holder will be responsible for the cost of evaluation and any decision as to proper mitigation measures will be made by the Authorized Officer after consulting with the holder.

16. Special Stipulations: