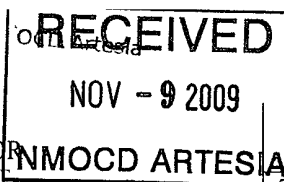

UNITED STATES
DEPARTMENT OF THE INTERIOR
BUREAU OF LAND MANAGEMENTFORM APPROVED
OMB No 1004-0137
Expires March 31, 2007**SUNDRY NOTICES AND REPORTS ON WELLS***Do not use this form for proposals to drill or to re-enter an abandoned well. Use Form 3160-3 (APD) for such proposals.*

SUBMIT IN TRIPLICATE- Other instructions on reverse side.		5. Lease Serial No LC-029426-B
1 Type of Well <input type="checkbox"/> Oil Well <input type="checkbox"/> Gas Well <input checked="" type="checkbox"/> Other		6 If Indian, Allottee or Tribe Name
2 Name of Operator Merit Energy Company		7. If Unit or CA/Agreement, Name and/or No.
3a Address 13727 Noel Rd. Suite 500 Dallas, Texas 75240	3b Phone No (include area code) 972-628-1569	8. Well Name and No. H. E. West B #18
4. Location of Well (Footage, Sec, T, R, M, or Survey Description) 660' FSL & 1980' FEL; Sec. 3-T17S-R31E		9. API Well No 30-015-05057
		10. Field and Pool, or Exploratory Area Grayburg-Jackson
		11 County or Parish, State Eddy Co., New Mexico

12. CHECK APPROPRIATE BOX(ES) TO INDICATE NATURE OF NOTICE, REPORT, OR OTHER DATA

TYPE OF SUBMISSION	TYPE OF ACTION			
<input checked="" type="checkbox"/> Notice of Intent	<input type="checkbox"/> Acidize	<input type="checkbox"/> Deepen	<input type="checkbox"/> Production (Start/Resume)	<input type="checkbox"/> Water Shut-Off
<input type="checkbox"/> Subsequent Report	<input type="checkbox"/> Alter Casing	<input type="checkbox"/> Fracture Treat	<input type="checkbox"/> Reclamation	<input type="checkbox"/> Well Integrity
<input type="checkbox"/> Final Abandonment Notice	<input type="checkbox"/> Casing Repair	<input type="checkbox"/> New Construction	<input type="checkbox"/> Recomplete	<input checked="" type="checkbox"/> Other Resume Injection
	<input type="checkbox"/> Change Plans	<input type="checkbox"/> Plug and Abandon	<input type="checkbox"/> Temporarily Abandon	
	<input type="checkbox"/> Convert to Injection	<input type="checkbox"/> Plug Back	<input type="checkbox"/> Water Disposal	

- 13 Describe Proposed or Completed Operation (clearly state all pertinent details, including estimated starting date of any proposed work and approximate duration thereof. If the proposal is to deepen directionally or recomplete horizontally, give subsurface locations and measured and true vertical depths of all pertinent markers and zones. Attach the Bond under which the work will be performed or provide the Bond No. on file with BLM/BIA. Required subsequent reports shall be filed within 30 days following completion of the involved operations. If the operation results in a multiple completion or recompletion in a new interval, a Form 3160-4 shall be filed once testing has been completed. Final Abandonment Notices shall be filed only after all requirements, including reclamation, have been completed, and the operator has determined that the site is ready for final inspection.)

Merit Energy Company is returning this shut-in injector back to active service by resuming water injection. Copy of most current witnessed MIT attached.

Subsequent sundry is required to notify the BLM when the well is returned to injection

SUBJECT TO LIKE
APPROVAL BY STATE

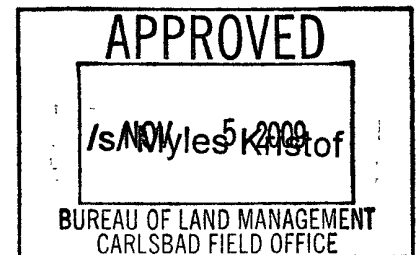

14. I hereby certify that the foregoing is true and correct Name (Printed/Typed) Lynne Moon		Title Regulatory Manager
Signature <i>Lynne Moon</i>		Date 10/23/2009

THIS SPACE FOR FEDERAL OR STATE OFFICE USE

Approved by _____ Conditions of approval, if any, are attached. Approval of this notice does not warrant or certify that the applicant holds legal or equitable title to those rights in the subject lease which would entitle the applicant to conduct operations thereon.	Title _____ Office _____	Date _____
--	-----------------------------	------------

Title 18 U.S.C. Section 1001 and Title 43 U.S.C. Section 1212, make it a crime for any person knowingly and willfully to make to any department or agency of the United States any false, fictitious or fraudulent statements or representations as to any matter within its jurisdiction.

(Instructions on page 2)

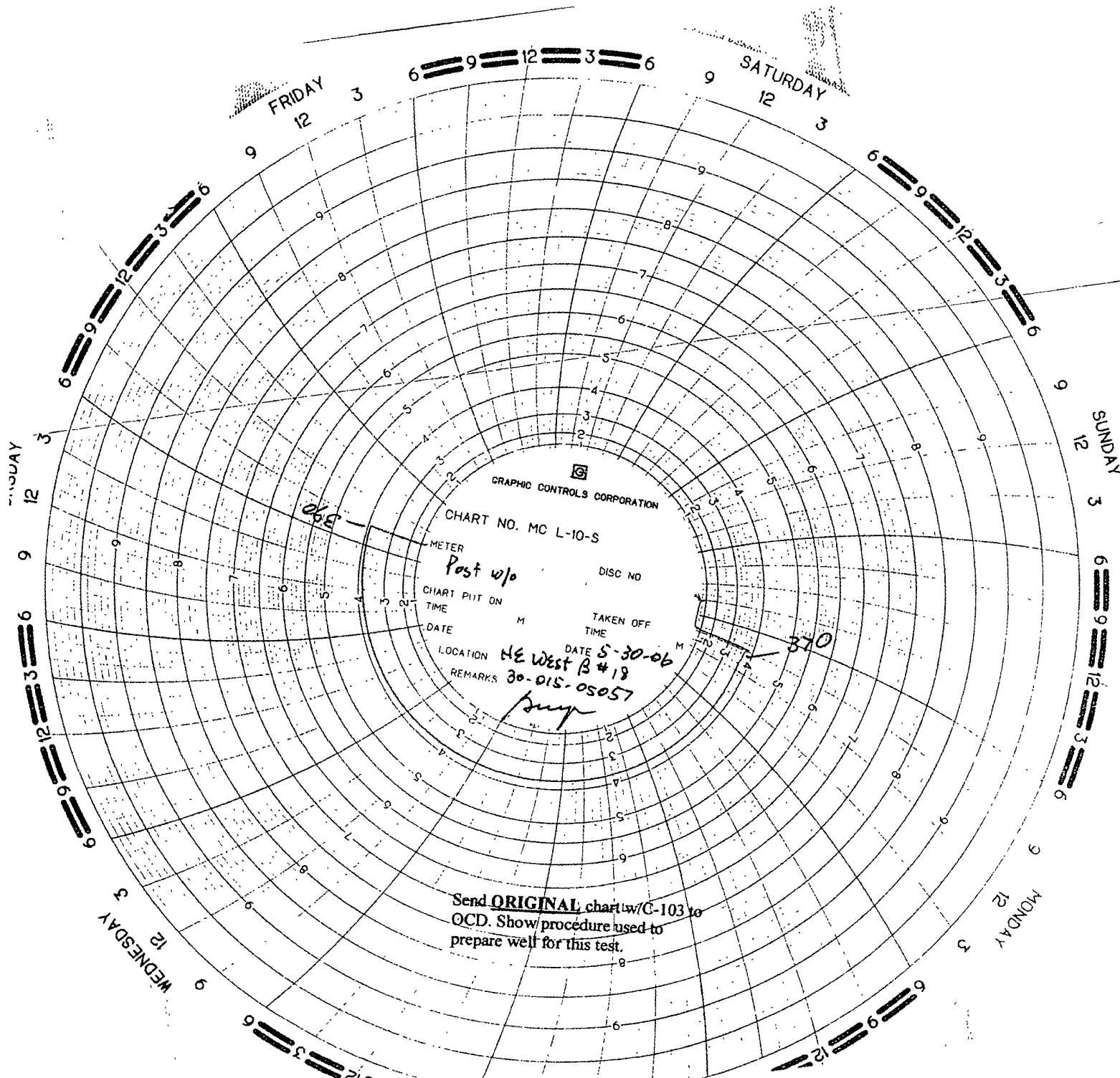

Send ORIGINAL chart w/C-103 to
OCD. Show procedure used to
prepare well for this test.