

RM

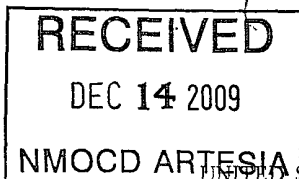

# OPERATOR'S COPY

Form 3160-3  
(April 2004)

FORM APPROVED  
OMB No. 1004-0137  
Expires March 31, 2007

UNITED STATES

DEPARTMENT OF THE INTERIOR  
BUREAU OF LAND MANAGEMENT

5. Lease Serial No. **BHL**  
**SH L- NMLC-028446A; NMNM-012897**

6. If Indian, Allottee or Tribe Name

## APPLICATION FOR PERMIT TO DRILL OR REENTER

1a. Type of work: <input checked="" type="checkbox"/> DRILL <input type="checkbox"/> REENTER		7. If Unit or CA Agreement, Name and No.
1b. Type of Well: <input checked="" type="checkbox"/> Oil Well <input type="checkbox"/> Gas Well <input type="checkbox"/> Other <input checked="" type="checkbox"/> Single Zone <input type="checkbox"/> Multiple Zone		8. Lease Name and Well No. <b>Mark Twain Fed Com 3H</b>
2. Name of Operator <b>Devon Energy Production Company, LP</b>		9. API Well No. <b>30-015-37429</b>
3a. Address <b>20 North Broadway Oklahoma City, Oklahoma City 73102-8260</b>	3b. Phone No. (include area code) <b>405-552-8198</b>	10. Field and Pool, or Exploratory <b>Wolfcamp</b>
4. Location of Well (Report location clearly and in accordance with any State requirements.)* At surface <b>2240 FNL &amp; 530 FEL, Unit H 2090 N &amp; 680 E</b> At proposed prod zone <b>1650 FNL &amp; 330 FWL, Unit E</b>		11. Sec., T. R. M. or Blk. and Survey or Area <b>Sec 5, T17S R28E Unit H</b>
14. Distance in miles and direction from nearest town or post office* <b>Approximately 10 miles east of Artesia, NM</b>		12. County or Parish <b>Eddy County</b>
15. Distance from proposed* location to nearest property or lease line, ft (Also to nearest drig. unit line, if any) <b>400'</b>		13. State <b>NM</b>
16. No. of acres in lease <b>1216.51 acres</b> <i>pilot hole 6950'</i>		17. Spacing Unit dedicated to this well <b>160</b> <i>180 acres</i>
18. Distance from proposed location* to nearest well, drilling, completed, applied for, on this lease, ft. <b>SL: 363' BHL: 1290'</b>		20. BLM/BIA Bond No. on file <b>CO-1104</b>
21. Elevations (Show whether DF, KDB, RT, GL, etc.) <b>3596' GL</b>		22. Approximate date work will start* <b>05/01/2009</b>
23. Estimated duration <b>30 days</b>		
24. Attachments		

The following, completed in accordance with the requirements of Onshore Oil and Gas Order No.1, shall be attached to this form:

- |   |  |
|---|--|
| 1. Well plat certified by a registered surveyor   | 4. Bond to cover the operations unless covered by an existing bond on file (see Item 20 above).    |
| 2. A Drilling Plan.   | 5. Operator certification  |
| 3. A Surface Use Plan (if the location is on National Forest System Lands, the SUPO shall be filed with the appropriate Forest Service Office). | 6. Such other site specific information and/or plans as may be required by the authorized officer. |

25. Signature	Name (Printed/Typed) <b>Norvella Adams</b>	Date <b>02/25/2009</b>
---------------	---	---------------------------

Title  
**Sr. Staff Eng. Tech**

Approved by (Signature)	Name (Printed/Typed) <b>FIELD MANAGER</b>	Date <b>10/21/09</b>
-------------------------	--	-------------------------

Title <b>FIELD MANAGER</b>	Office <b>CARLSBAD FIELD OFFICE</b>
-------------------------------	--

Application approval does not warrant or certify that the applicant holds legal or equitable title to those rights in the subject lease which would entitle the applicant to conduct operations thereon.

Conditions of approval, if any, are attached.

**APPROVAL FOR TWO YEARS**

Title 18 U.S.C. Section 1001 and Title 43 U.S.C. Section 1212, make it a crime for any person knowingly and willfully to make to any department or agency of the United States any false, fictitious or fraudulent statements or representations as to any matter within its jurisdiction.

\*(Instructions on page 2)

**Roswell Controlled Water Basin**

**SEE ATTACHED FOR  
CONDITIONS OF APPROVAL**

**APPROVAL SUBJECT TO  
GENERAL REQUIREMENTS  
AND SPECIAL STIPULATIONS  
ATTACHED**

UNITED STATES  
DEPARTMENT OF THE INTERIOR  
BUREAU OF LAND MANAGEMENT  
SUNDRY NOTICES AND REPORTS ON WELLS

FORM APPROVED  
OMB NO. 1004-0135  
EXPIRES: NOVEMBER 30, 2000

Do not use this form for proposals to drill or to re-enter an abandoned well. Use Form 3160-3 (APD) for such proposals

SUBMIT IN TRIPLICATE

1. Type of Well ☒ Oil Well ☐ Gas Well ☐ Other \_\_\_\_\_

Name of Operator

DEVON ENERGY PRODUCTION COMPANY, LP

Address and Telephone No.

20 North Broadway, Oklahoma City, OK 73102

405-552-8198

Location of Well (Report location clearly and in accordance with Federal requirements)\*

2240' FNL 530' FEL H Sec 5 17S 28E

BHL: 1650' FNL 330' FWL E Sec 5 17S 28E

5. Lease Serial No.

NMLC-028446A; NMNM-012897

6. If Indian, Allottee or Tribe Name

7. Unit or CA Agreement Name and No.

8. Well Name and No.

Mark Twain Fed Com 3H

9. API Well No.

10. Field and Pool, or Exploratory

Wolfcamp

12. County or Parish 13. State

Eddy

NM

CHECK APPROPRIATE BOX(s) TO INDICATE NATURE OF NOTICE, REPORT, OR OTHER DATA

TYPE OF SUBMISSION

TYPE OF ACTION

☒ Notice of Intent

☐ Subsequent Report

☐ Final Abandonment Notice

☐ Acidize

☐ Alter Casing

☐ Casing Repair

☒ Change Plans

☐ Convert to Injection

☐ Deepen

☐ Fracture Treat

☐ New Construction

☐ Plug and Abandon

☐ Plug Back

☐ Production (Start/Resume)

☐ Reclamation

☐ Recomplete

☐ Temporarily Abandon

☐ Water Disposal

☐ Water Shut-Off

☐ Well Integrity

☐ Other

Describe Proposed or Completed Operations (Clearly state all pertinent details, and give pertinent dates, including estimated date of starting any proposed work and approximate duration thereof. If the proposal is to open directionally or recompleat horizontally, give subsurface location and measured and true vertical depths of all pertinent markers and zones. Attach the Bond under which the work will be performed or provide a Bond No. on file with BLM/BIA. Required subsequent reports shall be filed within 30 days following completion of the involved operations. If the operation results in a multiple completion or recompleat in a new interval, a Form 3160-4 shall be filed once testing has been completed. Final Abandonment Notices shall be filed only after all requirement, including reclamation, have been completed, and the operator has terminated that the site is ready for final inspection)

Devon Energy Production Co., LP respectfully requests permission to move the surface location and access road to meet requirements specified by the LM to avoid arch sites.

Old Surface Location: 2240' FNL & 530' FEL H, Sec 5-17S-28E

New Surface Location: 2090' FNL & 680' FEL H, Sec 5-17S-28E

The bottom hole location will remain at 1650' FNL & 330' FWL E, Sec 5-17S-28E

The access road will move as shown on the attached plats.

We would also like to change the location of our proposed production facility that was stated in the APD. If this well is found productive, we will construct a tank battery onsite and the necessary production equipment will be installed at the well. The original submitted facility diagram should suffice for this change.

I hereby certify that the foregoing is true and correct



Name Norvella Adams

Title Sr. Staff Eng. Tech

Date

21-Aug-09

(This space for Federal or State Office use)

/s/ Don Peterson

Approved by

Conditions of approval, if any.

Title

Date

OCT - 2 2009

## DISTRICT I

1625 N. French Dr., Hobbs, NM 88240

## DISTRICT II

1301 W. Grand Avenue, Artesia, NM 88210

## DISTRICT III

1000 Rio Brazos Rd., Aztec, NM 87410

## DISTRICT IV

1220 S. St. Francis Dr., Santa Fe, NM 87505

State of New Mexico  
Energy, Minerals and Natural Resources Department

Form C-102

Revised October 12, 2005

Submit to Appropriate District Office

State Lease - 4 Copies

Fee Lease - 3 Copies

## OIL CONSERVATION DIVISION

1220 South St. Francis Dr.

Santa Fe, New Mexico 87505

## WELL LOCATION AND ACREAGE DEDICATION PLAT

☐ AMENDED REPORT

API Number <b>30.015.37428</b>	Pool Code	Pool Name Wolfcamp
Property Code <b>37879</b>	Property Name MARK TWAIN FED COM	Well Number 3H
OGRID No. 6137	Operator Name DEVON ENERGY PRODUCTION COMPANY, L.P.	Elevation 3598'

## Surface Location

UL or lot No.	Section	Township	Range	Lot Idn	Feet from the	North/South line	Feet from the	East/West line	County
H	5	17 S	28 E		2090	NORTH	680	EAST	EDDY

## Bottom Hole Location If Different From Surface

UL or lot No.	Section	Township	Range	Lot Idn	Feet from the	North/South line	Feet from the	East/West line	County
E	5	17 S	28 E		1650	NORTH	330	WEST	EDDY

Dedicated Acres	Joint or Infill	Consolidation Code	Order No.
1.60			

NO ALLOWABLE WILL BE ASSIGNED TO THIS COMPLETION UNTIL ALL INTERESTS HAVE BEEN CONSOLIDATED  
OR A NON-STANDARD UNIT HAS BEEN APPROVED BY THE DIVISION

<p>GRID N: 680456.438 GRID E: 580195.202 LATITUDE: 32°52'13.915" LONGITUDE: -104°12'24.375"</p> <p>GRID N: 680472.880 GRID E: 580223.612 LATITUDE: 32°52'14.045" LONGITUDE: -104°11'53.555"</p> <p>GRID N: 680483.859 GRID E: 580444.510 LATITUDE: 32°52'14.170" LONGITUDE: -104°11'22.824"</p> <p>GRID N: 677821.593 GRID E: 580233.275 LATITUDE: 32°51'47.843" LONGITUDE: -104°12'23.955"</p> <p><b>BOTTOM HOLE LOCATION</b> Lat - N 32°51'57.61" Long - W 104°12'20.25" NMSPC - E 678808.619 E 580549.047 (NAD-83)</p>	<p><b>OPERATOR CERTIFICATION</b></p> <p>I hereby certify that the information contained herein is true and complete to the best of my knowledge and belief, and that this organization either owns a working interest or unleased mineral interest in the land including the proposed bottom hole location pursuant to a contract with an owner of such a mineral or working interest, or to a voluntary pooling agreement or a compulsory pooling order heretofore entered by the division.</p> <p><i>[Signature]</i> 8/21/09 Signature Date Norvella Adams Printed Name</p> <p><b>SURVEYOR CERTIFICATION</b></p> <p>I hereby certify that the well location shown on this plat was plotted from field notes of actual surveys made by me or under my supervision, and that the same is true and correct to the best of my belief.</p> <p>AUG 13, 2009 Date Surveyed Signature &amp; Seal of Professional Surveyor 7977 Certificate No. Gary L. Jones 7977 BASIN SURVEYS</p>
---	---

SECTION 5, TOWNSHIP 17 SOUTH, RANGE 28 EAST, N.M.P.M.,  
EDDY COUNTY, NEW MEXICO.

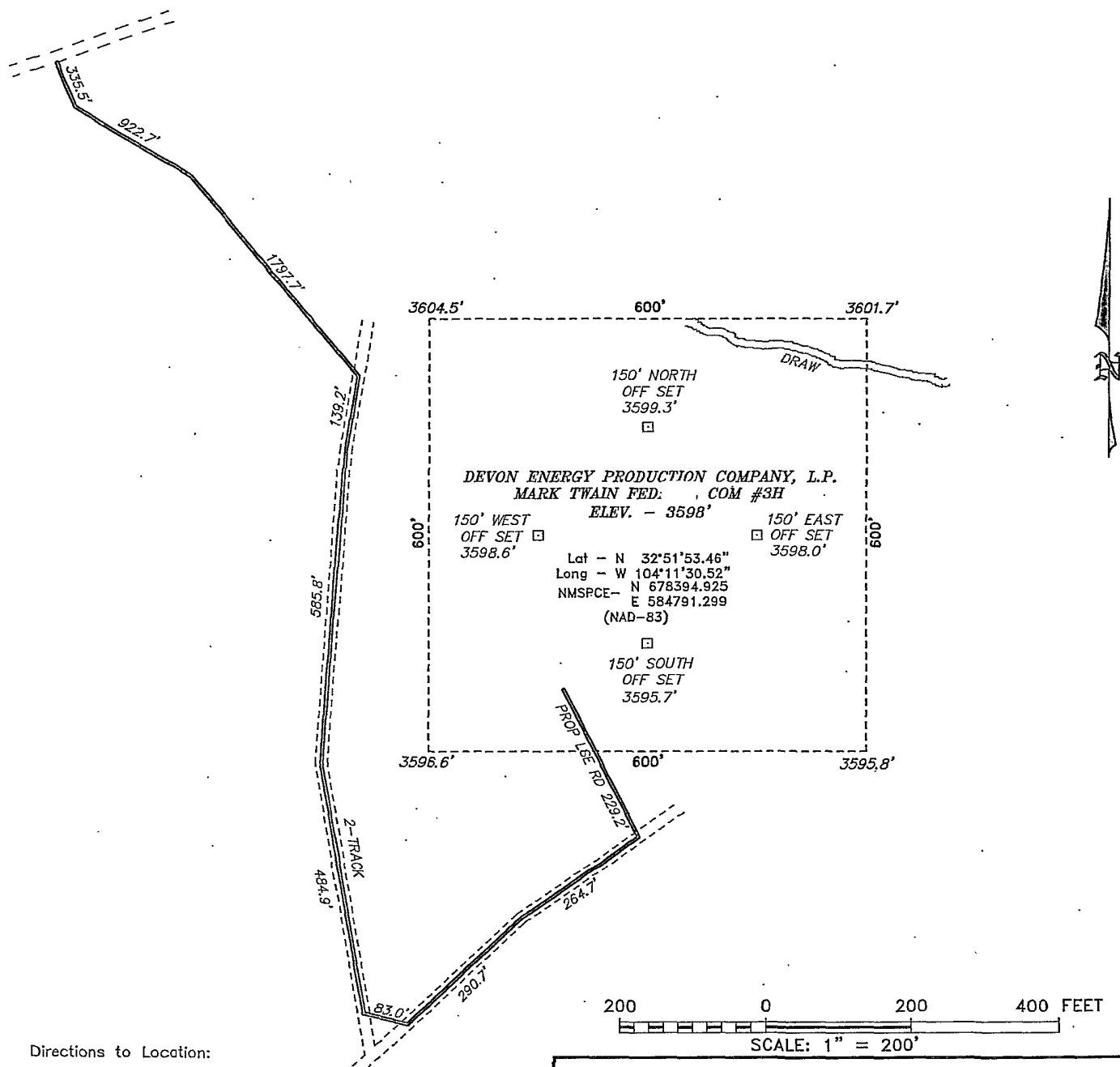

Directions to Location:

FROM THE JUNCTION OF HWY 82 AND CO. RD. 202,  
GO NORTH 4.2 MILES; THENCE NORTHEAST 1.0  
MILES, THENCE EAST 0.8 MILES TO PROPOSED LEASE  
ROAD.

**DEVON ENERGY PRODUCTION COMPANY, L.P.**

REF: MARK TWAIN FED. COM #3H / WELL PAD TOPO

THE MARK TWAIN FED. COM #3H LOCATED 2090'

FROM THE NORTH LINE AND 680' FROM THE EAST LINE OF  
SECTION 5, TOWNSHIP 17 SOUTH, RANGE 28 EAST,

N.M.P.M., EDDY COUNTY, NEW MEXICO.

**BASIN SURVEYS** P.O. BOX 1786-HOBBS, NEW MEXICO

W.O. Number: 21606 Drawn By: J. SMALL

Date: 05-07-2009 Disk: JMS 21606

Survey Date: 08-03-2009 Sheet 1 of 1 Sheets

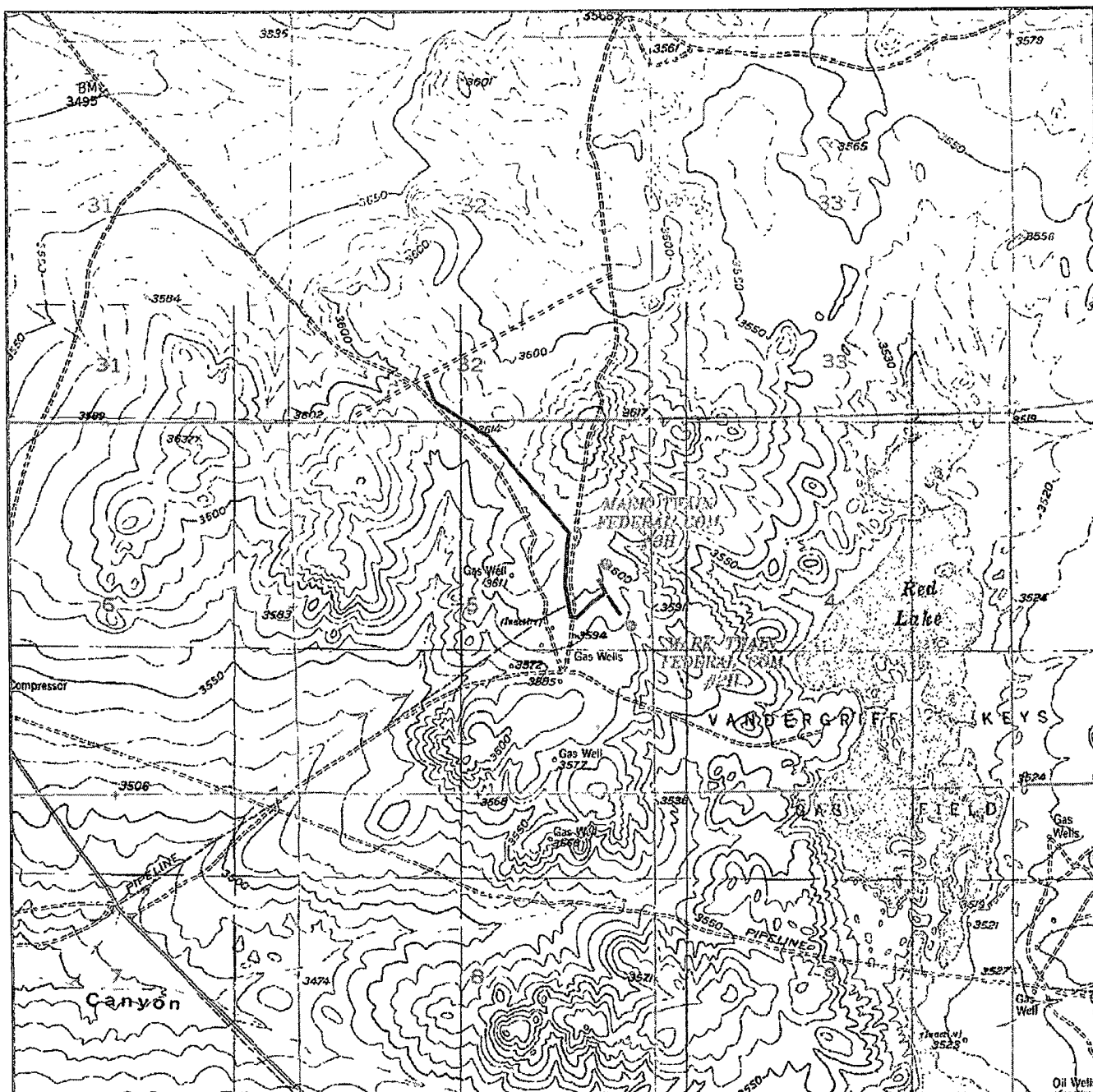

MARK TWAIN FEDERAL COM #3H  
 Located 2090' FNL and 680' FEL  
 Section 5, Township 17 South, Range 28 East,  
 N.M.P.M., Eddy County, New Mexico.



P.O. Box 1786  
 1120 N. West County Rd.  
 Hobbs, New Mexico 88241  
 (575) 393-7316 - Office  
 (575) 392-2206 - Fax  
 basinsurveys.com

W.O. Number: JMS 21606  
 Survey Date: 08-03-2009  
 Scale: 1" = 2000'  
 Date: 08-04-2009

DEVON ENERGY  
 PRODUCTION  
 COMPANY, L.P.

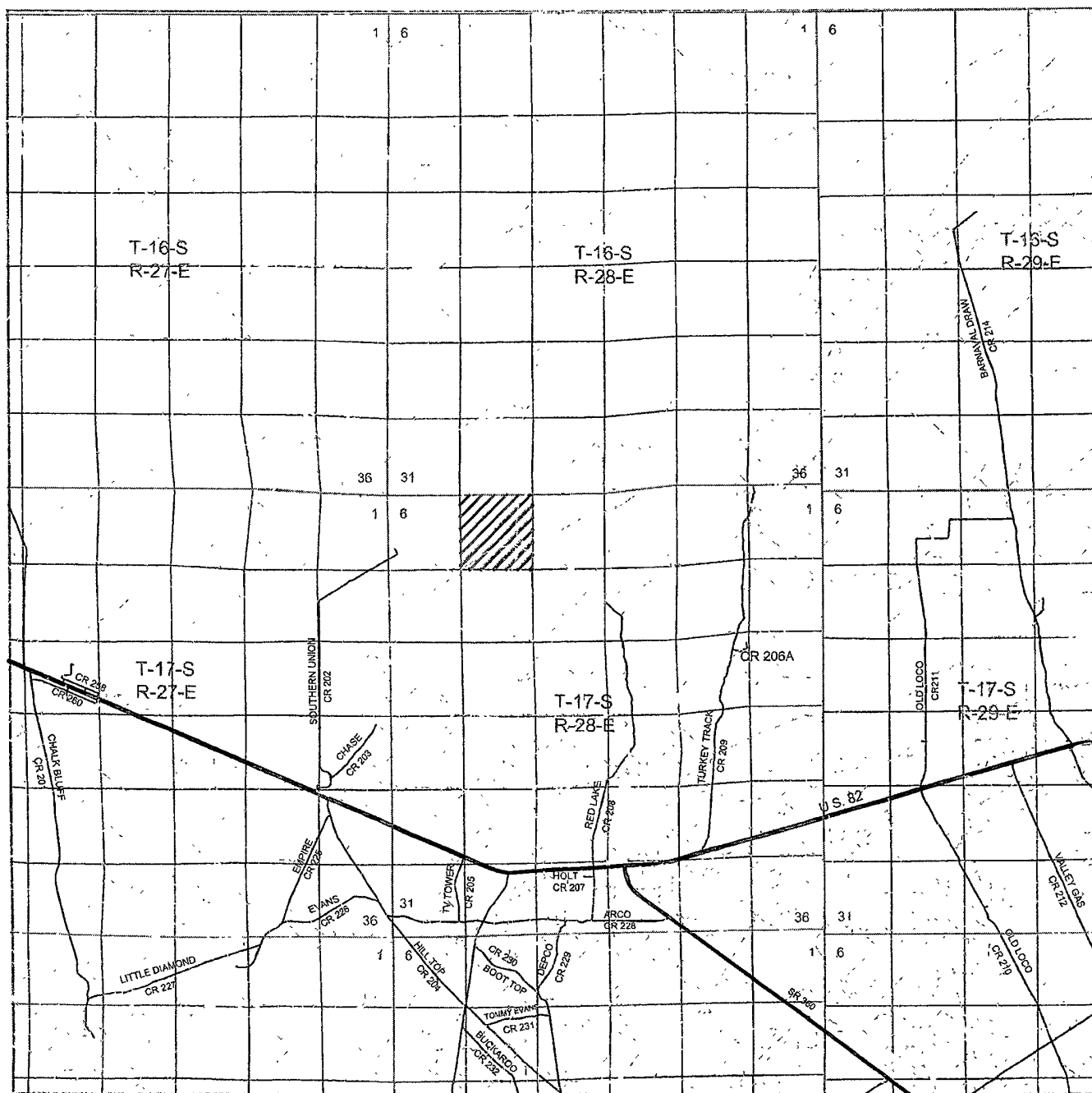

MARK TWAIN FEDERAL COM #3H  
 Located 2090' FNL and 680' FEL  
 Section 5, Township 17 South, Range 28 East,  
 N.M.P.M., Eddy County, New Mexico.



focused on excellence  
 in the oilfield

P.O. Box 1786  
 1120 N. West County Rd.  
 Hobbs, New Mexico 88241  
 (575) 393-7316 -- Office  
 (575) 392-2206 -- Fax  
 basinsurveys.com

W.O. Number: JMS 21606

Survey Date: 08-03-2009

Scale: 1" = 2 Miles

Date: 08-04-2009

DEVON ENERGY  
 PRODUCTION  
 COMPANY, L.P.

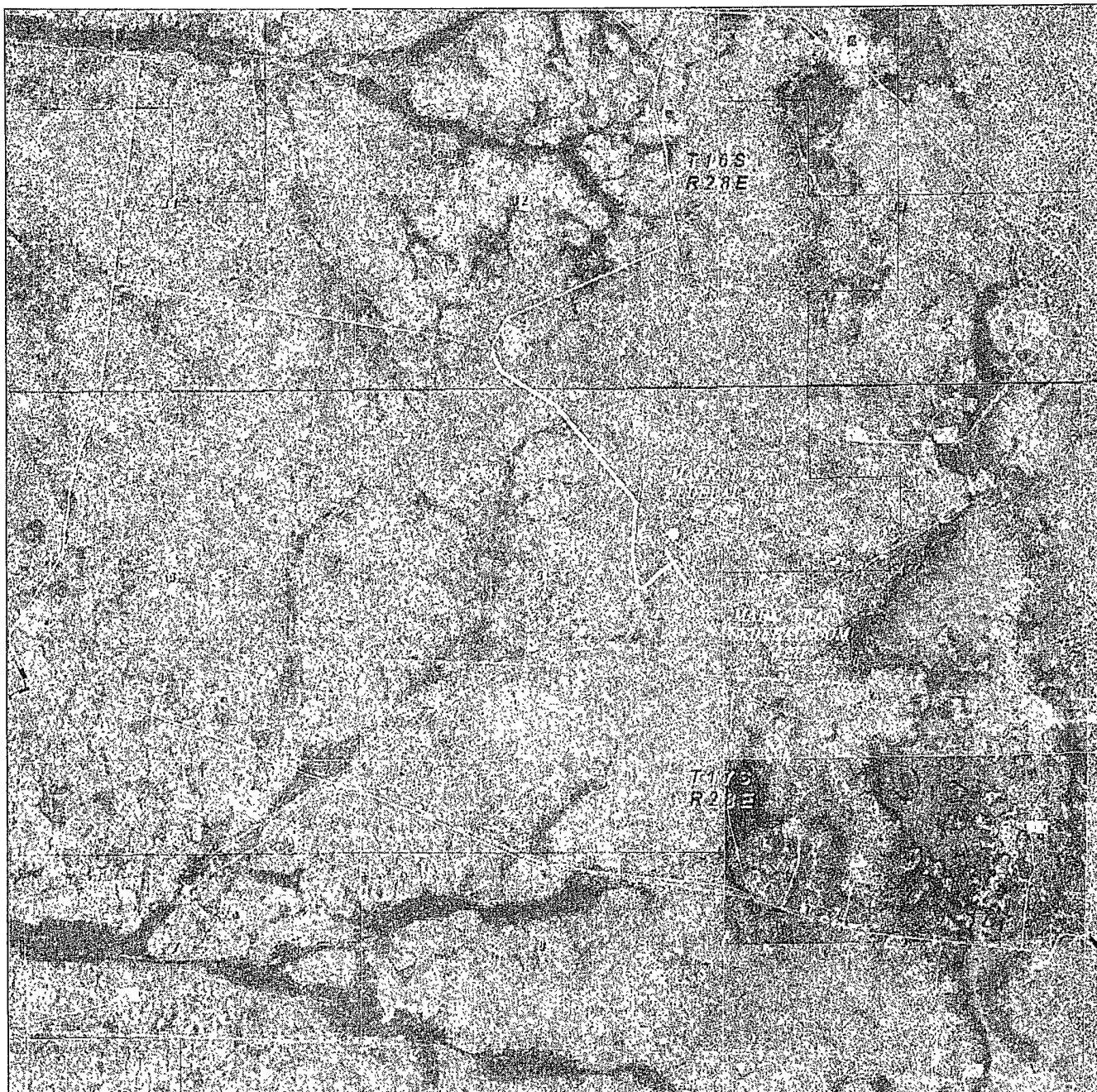

MARK TWAIN FEDERAL COM #3H  
Located 2090' FNL and 630' FEL  
Section 5, Township 17 South, Range 28 East,  
N.M.P.M., Eddy County, New Mexico.



focused on excellence  
in the oilfield

P.O. Box 1786  
1120 N. West County Rd.  
Hobbs, New Mexico 88241  
(575) 393-7316 - Office  
(575) 392-2206 - Fax  
basinsurveys.com

W.O. Number: JMS 21606

Scale: 1" = 2000'

YELLOW TINT - USA LAND  
BLUE TINT - STATE LAND  
NATURAL COLOR - FEE LAND

DEVON ENERGY  
PRODUCTION  
COMPANY, L.P.

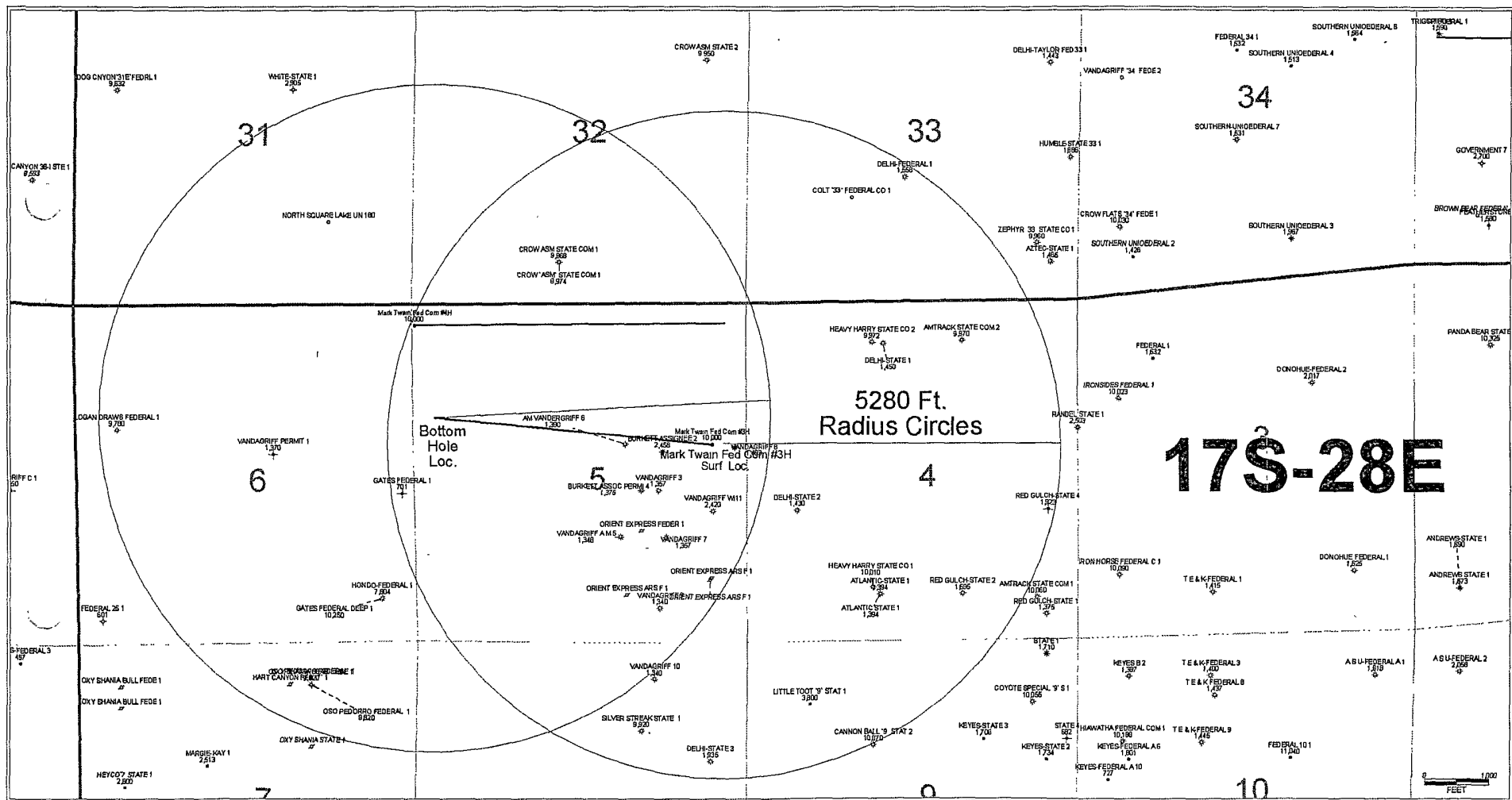



## DRILLING PROGRAM

Devon Energy Production Company, LP

2010 Mark Twain Fed Com 3H

Surface Location: 2240' FNL & 530' FEL, Unit H, Sec 5 T17S R28E, Eddy, NM

Bottom Hole Location: 1650' FNL & 330' FWL, Unit E, Sec 5 T17S R28E, Eddy, NM

630

### 1. Geologic Name of Surface Formation

a. Permian

### 2. Estimated Tops of Geological Markers & Depths of Anticipated Fresh Water, Oil or Gas:

a. Seven Rivers	570'
b. Yates	360'
c. Queen	1100'
d. San Andres	1910'
e. Glorieta	3300'
f. Abo	5380'
g. Wolfcamp	6695'

All zones that  
may have hydrocarbons  
to be shown, not just  
Oil & Gas  
target formation (O, G, #1.)

No other formations are expected to yield oil, gas or fresh water in measurable volumes. The surface fresh water sands will be protected by setting 9 5/8" casing at 1950' and circulating cement back to surface. The Wolfcamp intervals will be isolated by setting 4 1/2" casing to total depth which will overlap 100' into the 7" casing but will not be cemented. A 7 stage open hole isolation tool (Peak) will be used. A pilot hole will be drilled from 1950' TVD to 6,950' TVD. Once logged, the hole will be plugged back with a kick off plug and directional drilling will commence.

### 3. Casing Program:

<u>Hole Size</u>	<u>Hole Interval</u>	<u>OD Csg</u>	<u>Casing Interval</u>	<u>Weight</u>	<u>Collar</u>	<u>Grade</u>
30"	0'-40'	20"	0'-40'	N/A	N/A	Conductor
17 1/2"	40-450'	13 3/8"	0'-450'	48#	ST&C	H-40
12 1/4"	450-1950'	9 5/8"	0-1950'	36#	LT&C	J-55
8 3/4"	1950-7125'	7"	0-7125'	26#	BT&C	P-110
MD						
6 1/8"	7125' - 10,879' MD	4 1/2"	7025' - TD	11.6#	BT&C	P-110

### Design Parameter Factors:

<u>Casing Size</u>	<u>Collapse Design Factor</u>	<u>Burst Design Factor</u>	<u>Tension Design Factor</u>
13 3/8"	6.07	1.65	2.47
9 5/8"	2.38	2.97	2.83
7"	2.06	1.87	2.39
4 1/2"	2.49	2.07	2.50

**Kick Off Point:**

(See COA)

A two stage cement plug will be used in the pilot hole. Stage 1 will provide a base for the kick off plug and will be set from 6,950' up to 6,400'. Stage 2 is a 500' open hole cement kick off plug to be set from +/- 6,400' to +/- 5,900'.

The well will be directionally drilled in 8 3/4" hole to 7" casing point at +/- 7,125' (90 degrees at +/- 10/100) (expected to be in the Wolfcamp marker). The 7", 26#, P-110, BT&C casing will be set with cement to circulate. The lateral will be finished in a 6 1/8" open hole to a TD at 10,879' (6695' TVD).

4. **Cement Program:** (Note yields; and dv tool depths if multiple stages)

a. 13 3/8" Surface

Lead with 200 sx (35:65) Poz Premium Plus C cement + 5% NaCl + 1/4 lbs/sx Celloflake + 4% Bentonite + 1% Sodium Metasilicate + 5% MPA-5; Yields 1.97 cf/sx. Tail with 200 sx Premium Plus C cement + 2% CaCl<sub>2</sub> + 1/4 lbs/sx Celloflake; Yields 1.35 cf/sx. TOC = 0.

b. 9 5/8" Intermediate I

Lead with 405 sx (35:65) Poz Premium Plus C + 5% NaCl + 1/4 lbs/sx Cello Flake + 3 lbs/sx LCM-1 + 4% Bentonite; + 1% Sodium Metasilicate + 5% MPA-5; Yields 1.97 cf/sx. Tail with 250 sx Premium Plus C + 2% CaCl<sub>2</sub>; Yields 1.34 cf/sx. TOC = 0.

8 3/4" Pilot Hole

6400'-6950'; 235 sx Class H cement. Yields 1.18 cf/sx. Kick off plug 5900'-6400'; 280 sx Class H cement + 5% NaCl + 1.2% CD-31; Yields 0.9 cf/sx. Top of plug at KOP, ~ 6122'.

c. 7" Intermediate II

Lead with 675 sx (35:65) Poz Premium Plus C cement + 1% NaCl + 1/4 lbs/sx Celloflake + 6% Bentonite + 0.4% FL-52A; Yields 1.96 cf/sx. Tail with 240 sx (60:40) Poz Premium Plus C cement + 1% NaCl + 1/4 lbs/sx Celloflake + 0.75% BA-10A + 0.2% FL-52A + 4% MPA-5; Yields 1.34 cf/sx. TOC = 1450'.

d. 4 1/2" Production

No cement. An open hole 7 stage isolation tool (Peak) will be used

The above cement volumes could be revised pending the caliper measurement from the open hole logs. The top of cement is designed to reach the surface. All casing is new and API approved.

5. **Pressure Control Equipment:**

The blow out prevention system will consist of a bag type (hydril) preventer, a double ram preventer stack, and a rotating head. A 3k hydril and rotating head will be rigged up on the 13 3/8"

*See COF*

surface casing. The annular will be tested to 1000 psi with the rig pumps. The 3k hydril and rotating head will be utilized to setting depth of 9 5/8" intermediate casing. Before drilling out the 9 5/8" intermediate shoe, the 5k hydril and ram stack will be nipped up with 4.5" pipe rams installed and used continuously until TD. Once the 7" casing is set, 3.5" pipe rams will be used in the BOPE. **Prior to drilling out the 9 5/8" and 7" casing shoes the 5k BOPE will be tested to the standards set in the BLM Drilling Operations Order #2.**

The ram system will be operated and checked each 24 hour period and each time the drill pipe is out of the hole. These tests will be logged in the daily driller's log. A 2" kill line and 3" choke line will be incorporated into the drilling spool below the ram BOP. In addition to the rams and hydril, other BOP accessories include a kelly cock, floor safety valve, choke lines, and choke manifold rated at 5000 psi WP.

**6. Proposed Mud Circulation System**

<u>Depth</u>	<u>Mud</u> <u>Wt.</u>	<u>Visc</u>	<u>Fluid Loss</u>	<u>Type System</u>
0' - 450'	8.5 - 8.9	32-34	NC	Fresh Water
450' - 1950'	10.0	28	NC	Brine
1950' - 6950'	8.5-8.8	28	NC	Fresh Water
TVD, Pilot Hole				
6080' - 7080'	8.5-8.8	28	NC	Cut Brine
MD, Curve				
7080' - 11,278'	8.7 - 8.9	29-34	NC - 12cc	Cut Brine
MD				

The necessary mud products for weight addition and fluid loss control will be on location at all times.

**7. Auxiliary Well Control and Monitoring Equipment:**

- a. A Kelly cock will be in the drill string at all times.
- b. A full opening drill pipe stabbing valve having the appropriate connections will be on the rig floor at all times.
- c. Hydrogen Sulfide detection equipment will be in operation after drilling out the 7" casing shoe until the 4 1/2" casing is set. Breathing equipment will be on location upon drilling the 7" shoe until total depth is reached.

**8. Logging, Coring, and Testing Program:**

- a. Drill stem tests will be based on geological sample shows.
- b. If a drill stem test is anticipated; a procedure, equipment to be used and safety measures will be provided via sundry notice to the BLM.
- c. The open hole electrical logging program will be:
  - i. Total Depth to Intermediate Casing      Dual Laterolog-Micro Laterolog with SP and Gamma Ray. Compensated Neutron - Z Density log with Gamma Ray and Caliper.
  - ii. Total Depth to Surface      Compensated Neutron with Gamma Ray
  - iii. No coring program is planned

- iv. Additional testing will be initiated subsequent to setting the 5 ½" production casing. Specific intervals will be targeted based on log evaluation, geological sample shows and drill stem tests.

**9. Potential Hazards:**

- a. No abnormal pressures or temperatures are expected. A H2S contingency plan will be provided. All personnel will be familiar with all aspects of safe operation of equipment being used to drill this well. Estimated BHP 1000 psi and Estimated BHT 90°.

**10. Anticipated Starting Date and Duration of Operations:**

- a. Road and location construction will begin after the BLM has approved the APD. Anticipated spud date will be as soon after BLM approval and as soon as a rig will be available. Move in operations and drilling is expected to take 30 days. If production casing is run then an additional 30 days will be needed to complete well and construct surface facilities and/or lay flow lines in order to place well on production.

*2988 psi per operator 5/1/09*

## Devon Energy

Project: Eddy County (NM83E)  
Site: Sec 5-T17S-R29E  
Well: Mark Twain Fed Com 3H  
Wellbore: Wellbore #1  
Design: Plan #1  
Plan Version

## REFERENCE INFORMATION

Co-ordinate (N/E) Reference: Well Mark Twain Fed Com 3H, Grid North  
Vertical (TVD) Reference: WELL @ 0.0ft (Original Well Elev)  
Section (VS) Reference: Slot - (0.0N, 0.0E)  
Measured Depth Reference: WELL @ 0.0ft (Original Well Elev)  
Calculation Method: Minimum Curvature

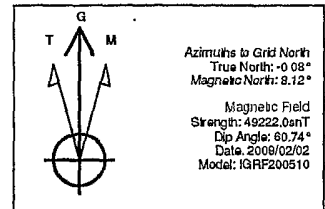

## PLAN DETAILS

Sec	MD	Inc	Azi	TVD	+N/-S	+E/-W	DLeg	TFace	VSec
1	0.0	0.00	0.00	0.0	0.0	0.0	0.00	0.00	0.0
2	6122.0	0.00	0.00	6122.0	0.0	0.0	0.00	0.00	0.0
3	7022.0	90.00	277.30	6695.0	72.8	-568.3	10.00	277.30	573.0
4	10879.2	90.00	277.30	6695.0	562.8	-4394.3	0.00	0.00	4430.1

## WELL DETAILS: Mark Twain Fed Com 3H

+N/-S	+E/-W	Northing	Easting	Ground Level: 0.0	Latitude	Longitude	Slot
0.0	0.0	678245.79	584943.30	32° 51' 51.981 N	104° 11' 28.736 W		

## WELLBORE TARGET DETAILS

Name	TVD	+N/-S	+E/-W	Northing	Easting	Shape Point
Mark Twain Fed Com 3H PBHL	6695.0	562.8	-4394.3	678808.62	580549.05	

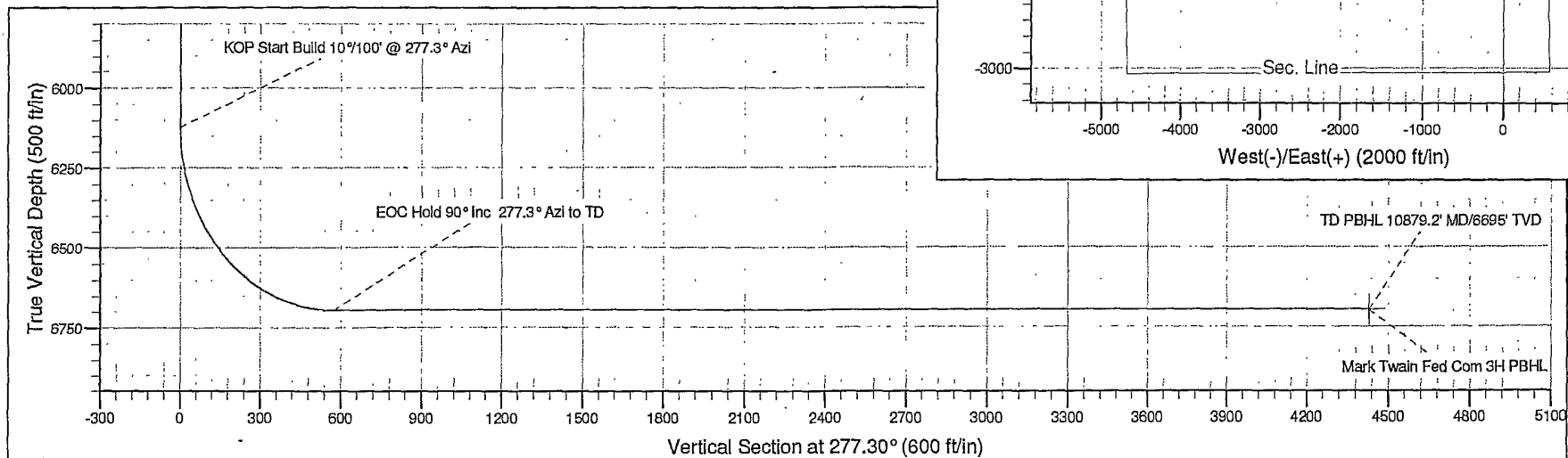
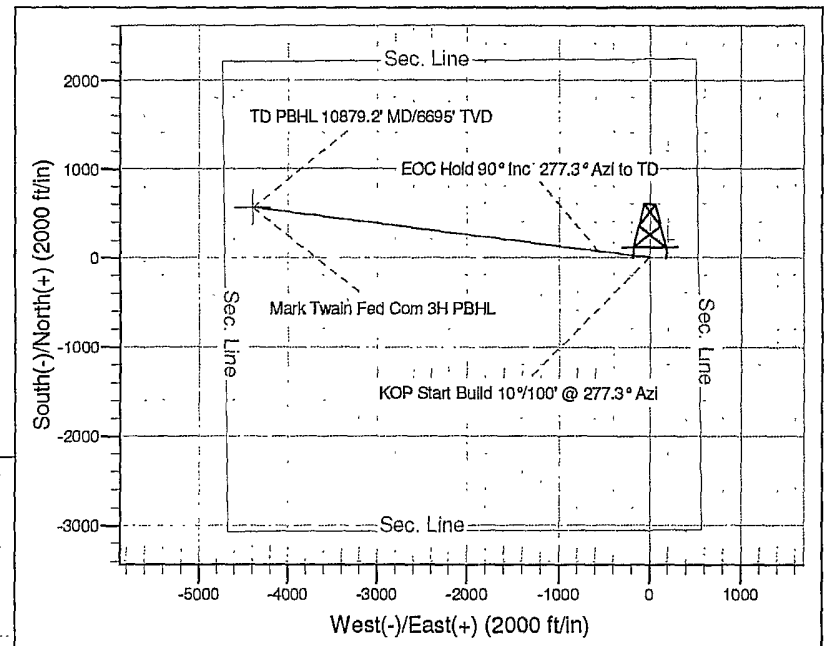

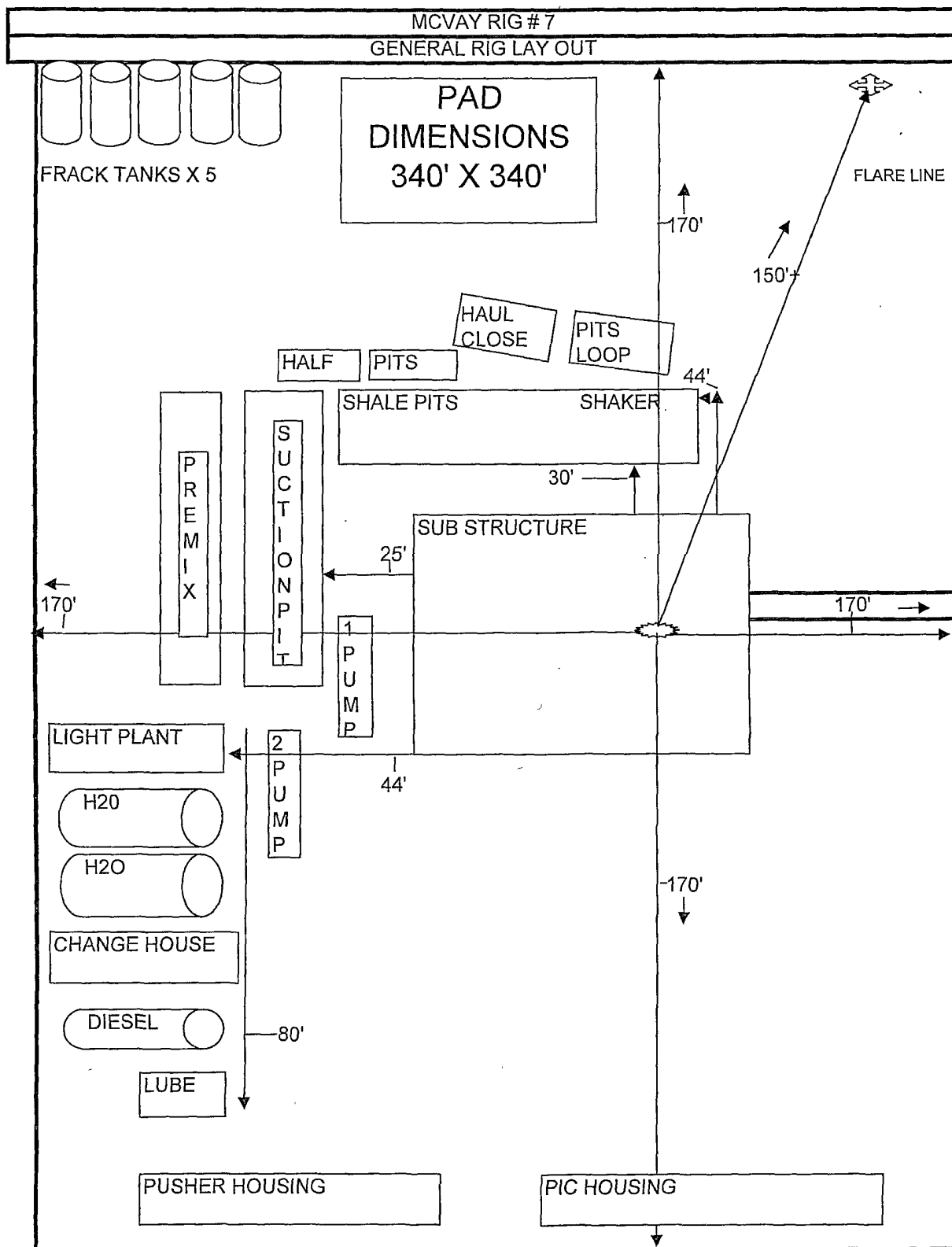

# 13-5/8" 3K Annular

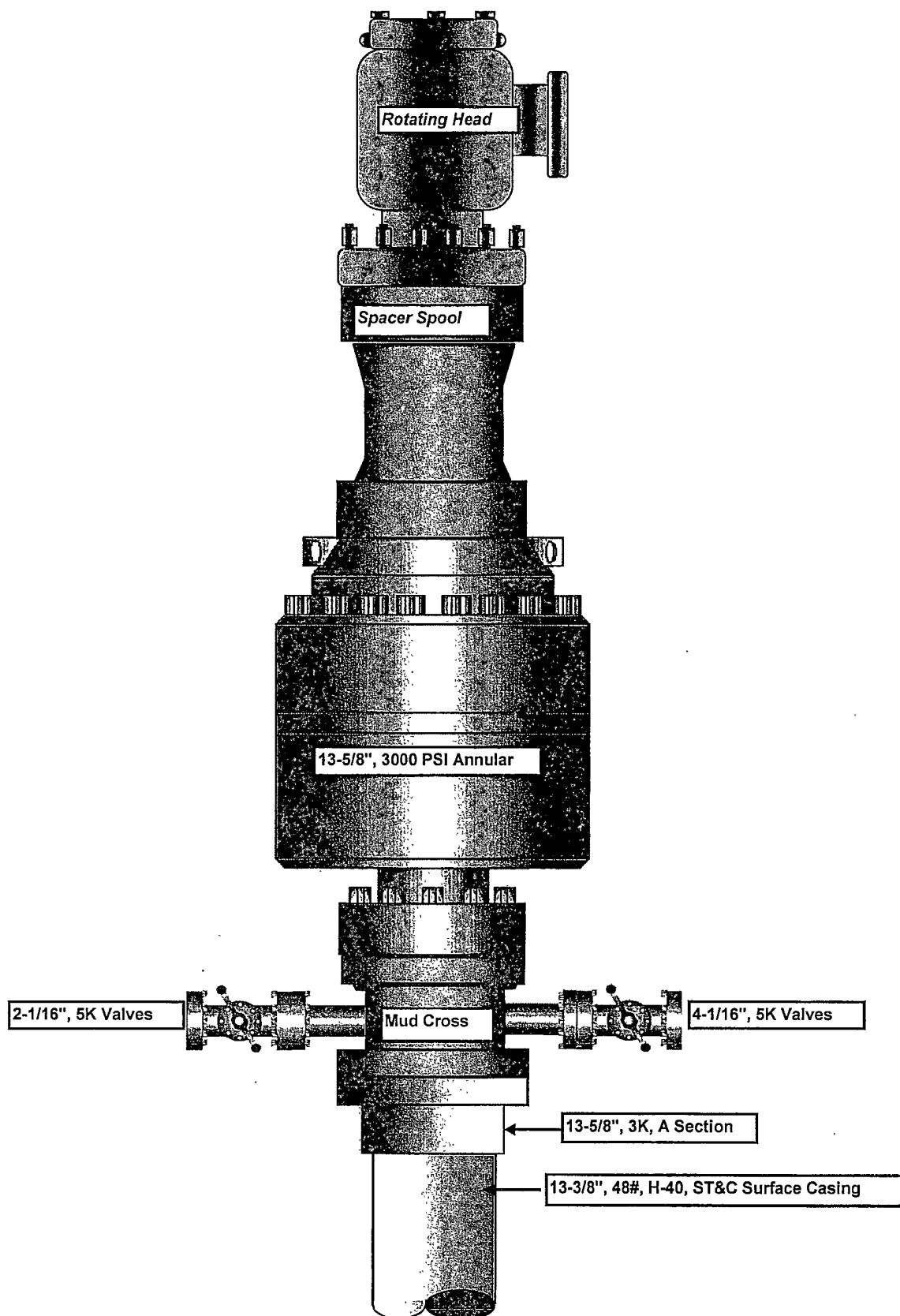

**11" x 5,000 psi BOP Stack.**

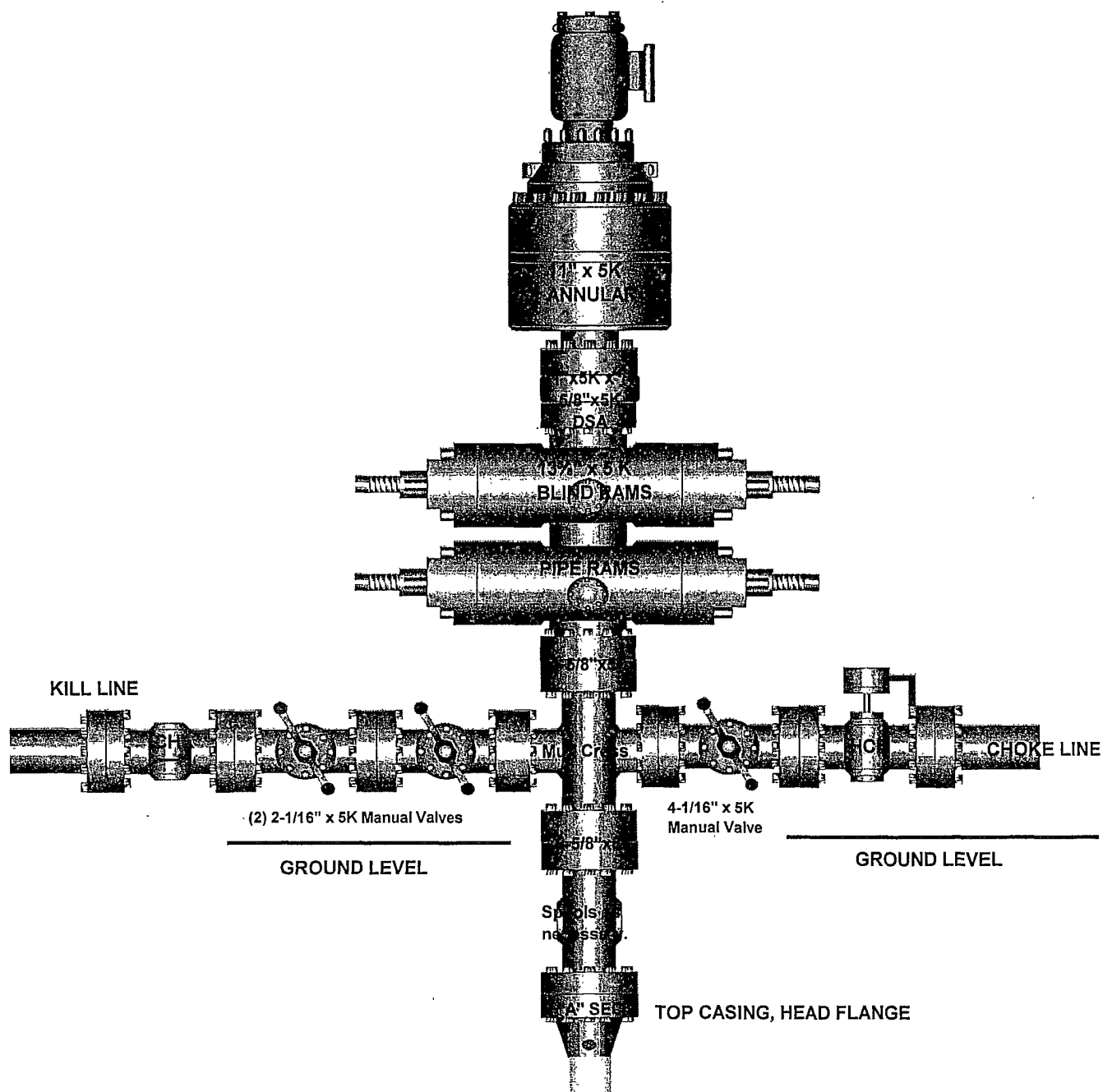



# 10,000 PSI CHOKE MANIFOLD

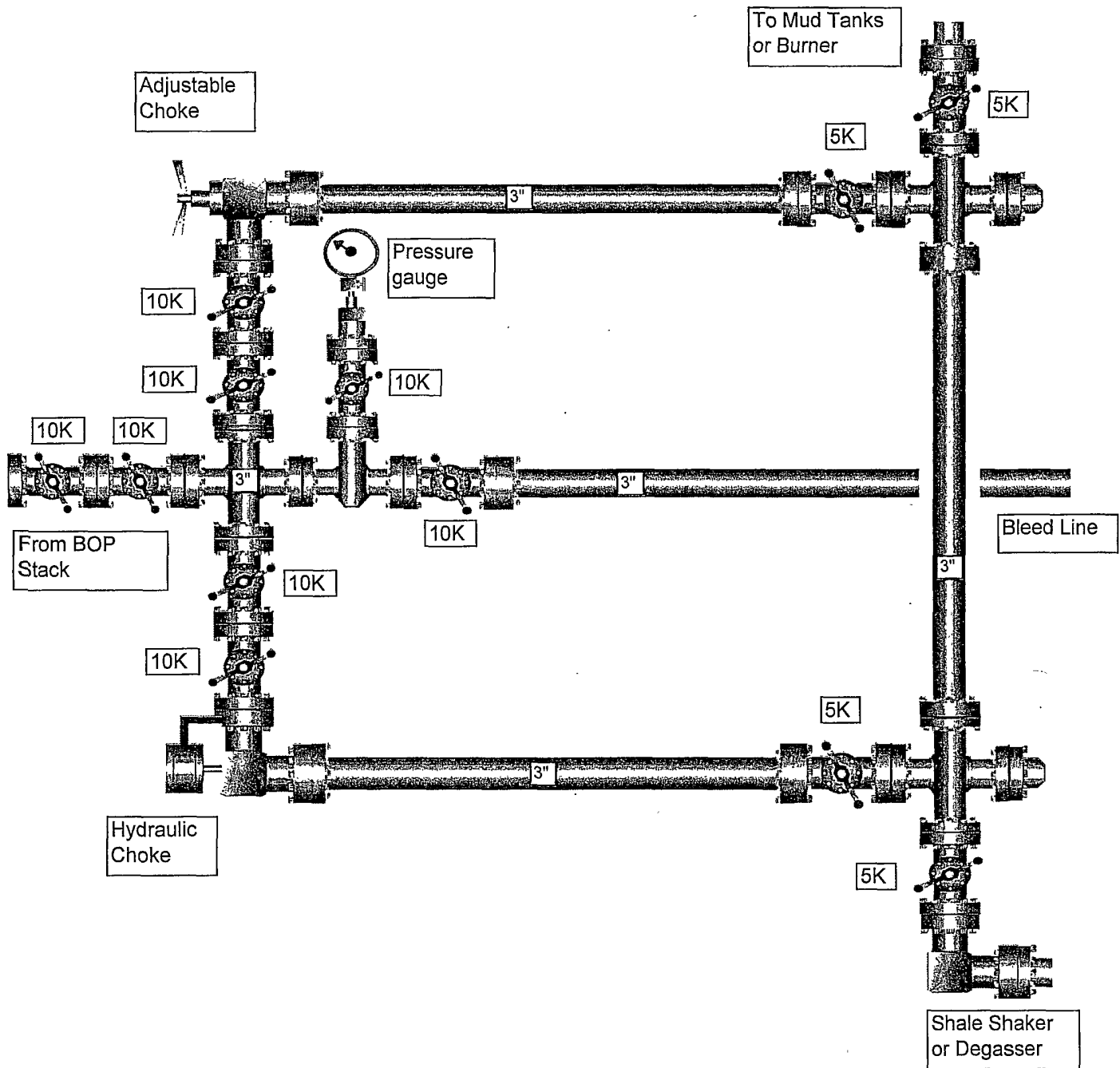

MINIMUM CHOKE MANIFOLD  
0, 5,000 and 10,000 PSI Working Pressure

3 MWP - 5 MWP - 10 MWP

Exhibit E

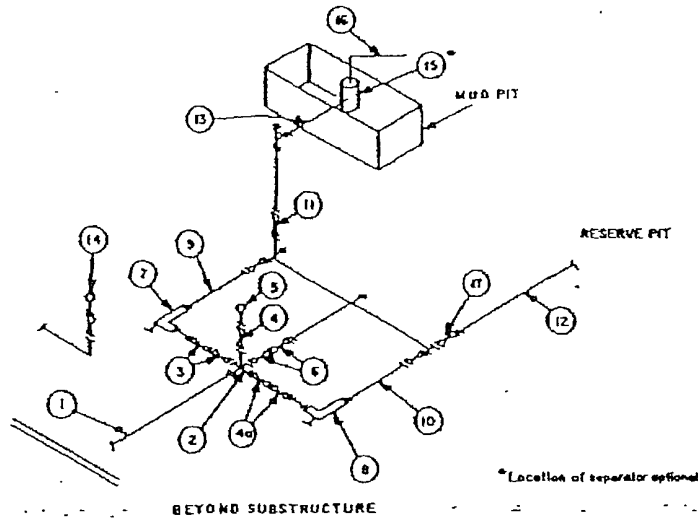

MINIMUM REQUIREMENTS									
No.		3,000 MWP			5,000 MWP			10,000 MWP	
		I.D.	NOMINAL	RATING	I.D.	NOMINAL	RATING	I.D.	NOMINAL
1	Line from drilling spool		3"	3,000		3"	5,000		3"
2	Cross 3"x3"x3"x2" Cross 3"x3"x3"x3"			3,000			5,000		10,000
3	Valves (1) Gate □ Plug □ (2)	3-1/8"		3,000	3-1/8"		5,000	3-1/8"	10,000
4	Valve Gate □ Plug □ (2)	1-13/16"		3,000	1-13/16"		5,000	1-13/16"	10,000
4a	Valves (1)	2-1/16"		3,000	2-1/16"		5,000	3-1/8"	10,000
5	Pressure Gauge			3,000			5,000		10,000
6	Valves Gate □ Plug □ (2)	3-1/8"		3,000	3-1/8"		5,000	3-1/8"	10,000
7	Adjustable Choke (3)	2"		3,000	2"		5,000	2"	10,000
8	Adjustable Choke	1"		3,000	1"		5,000	2"	10,000
9	Line		3"	3,000		3"	5,000		3"
10	Line		2"	3,000		2"	5,000		3"
11	Valves Gate □ Plug □ (2)	3-1/8"		3,000	3-1/8"		5,000	3-1/8"	10,000
12	Lines		3"	1,000		3"	1,000		3"
13	Lines		3"	1,000		3"	1,000		3"
14	Remote reading compound standpipe pressure gauge			3,000			5,000		10,000
15	Gas Separator		2"x5"			2"x5"			2"x5"
16	Line		4"	1,000		4"	1,000		2,000
17	Valves Gate □ Plug □ (2)	3-1/8"		3,000	3-1/8"		5,000	3-1/8"	10,000

(1) Only one required in Class 3M.

(2) Gate valves only shall be used for Class 10M.

(3) Remote operated hydraulic choke required on 5,000 psi and 10,000 psi for drilling.

EQUIPMENT SPECIFICATIONS AND INSTALLATION INSTRUCTIONS

- All connections in choke manifold shall be welded, studded, flanged or Cameron clamp of comparable rating.
- All flanges shall be API 6B or 6BX and ring gaskets shall be API RX or BX. Use only BX for 10 MWP.
- All lines shall be securely anchored.
- Chokes shall be equipped with tungsten carbide seats and needles, and replacements shall be available.
- Choke manifold pressure and standpipe pressure gauges shall be available at the choke manifold to assist in regulating chokes. As an alternate with automatic chokes, a choke manifold pressure gauge shall be located on the rig floor in conjunction with the standpipe pressure gauge.
- Line from drilling spool to choke manifold should be as straight as possible. Lines downstream from chokes shall make turns by large bends or 90° bends using bull plugged tees.
- Discharge lines from chokes, choke bypass and from top of gas separator should vent as far as practical from the well.



Devon Energy Corporation  
20 North Broadway  
Oklahoma City, Oklahoma 73102-8260

# Hydrogen Sulfide (H<sub>2</sub>S) Contingency Plan

For

Mark Twain Fed Com # 3H

2240'FNL & 530' FEL,  
Sec-5, T-17S R-28E

Eddy County NM

### Mark Twain Fed Com # 3H

This is an open drilling site. H<sub>2</sub>S monitoring equipment and emergency response equipment will be used within 500' of zones known to contain H<sub>2</sub>S, including warning signs, wind indicators and H<sub>2</sub>S monitor.

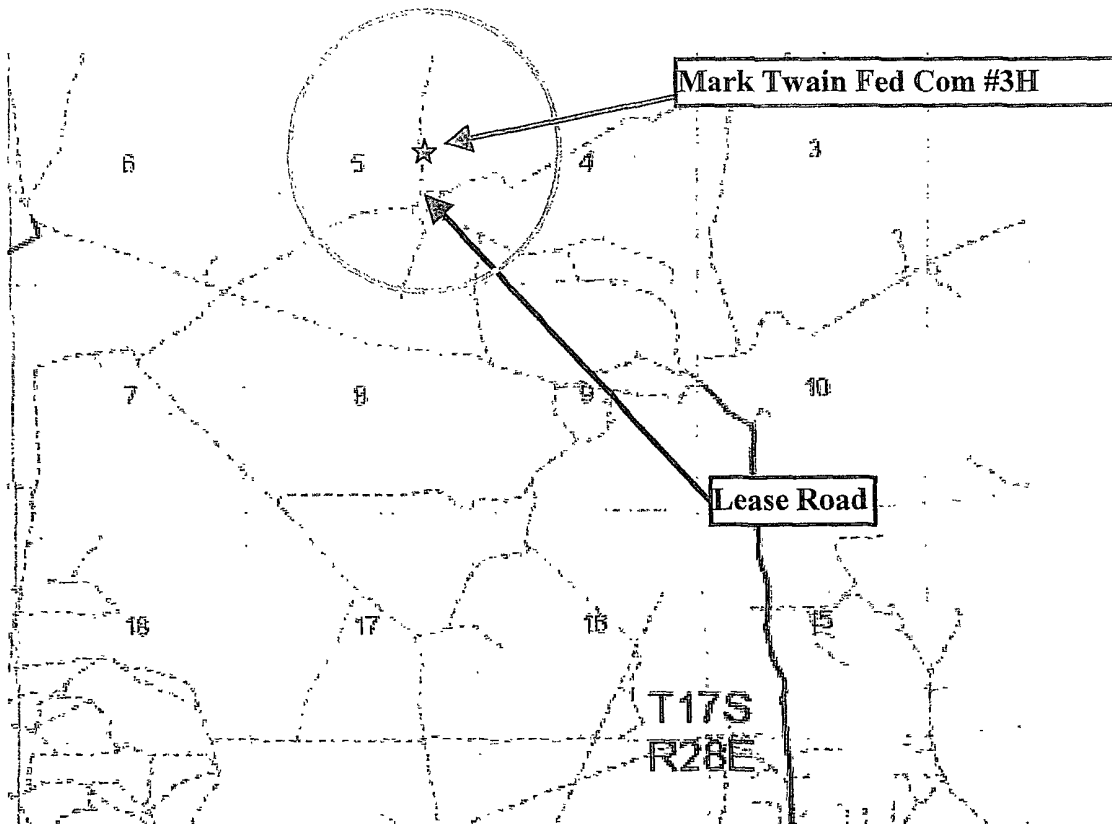
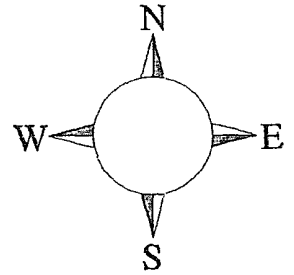

Assumed 100 ppm ROE = 3000' (Radius of Exposure)  
100 ppm H<sub>2</sub>S concentration shall trigger activation of this plan.

#### Escape

Crews shall escape upwind of escaping gas in the event of an emergency release of gas. Escape can be facilitated SouthWest then North on lease. Crews should then block entrance to the location from the lease road so as not to allow anyone traversing into a hazardous area. The blockade should be at a safe distance outside of the ROE There are no homes or buildings in or near the ROE.

## Emergency Procedures

In the case of a release of gas containing H<sub>2</sub>S, the first responder(s) must isolate the area and prevent entry by other persons into the 100 ppm ROE. Additionally the first responder(s) must evacuate any public places encompassed by the 100 ppm ROE. First responder(s) must take care not to injure themselves during this operation. Company and/or local officials must be contacted to aid in this operation. Evacuation of the public should be beyond the 100 ppm ROE.

All responders must have training in the detection of H<sub>2</sub>S, measures for protection against the gas, equipment used for protection and emergency response. Additionally, responders must be equipped with H<sub>2</sub>S monitors and air packs in order to control the release. Use the "buddy system" to ensure no injuries during the response.

## Ignition of Gas Source

Should control of the well be considered lost and ignition considered, take care to protect against exposure to Sulfur Dioxide (SO<sub>2</sub>). Intentional ignition must be coordinated with the NMOCD and local officials. Additionally the NM State Police may become involved. NM State Police shall be the Incident Command on scene of any major release. Take care to protect downwind whenever there is an ignition of the gas

## Characteristics of H<sub>2</sub>S and SO<sub>2</sub>

Common Name	Chemical Formula	Specific Gravity	Threshold Limit	Hazardous Limit	Lethal Concentration
Hydrogen Sulfide	H <sub>2</sub> S	1.189 Air = 1	10 ppm	100 ppm/hr	600 ppm
Sulfur Dioxide	SO <sub>2</sub>	2.21 Air = 1	2 ppm	N/A	1000 ppm

## Contacting Authorities

Devon Energy Corp. personnel must liaison with local and state agencies to ensure a proper response to a major release. Additionally, the OCD must be notified of the release as soon as possible but no later than 4 hours. Agencies will ask for information such as type and volume of release, wind direction, location of release, etc. Be prepared with all information available. The following call list of essential and potential responders has been prepared for use during a release. Devon Energy Corp. Company response must be in coordination with the State of New Mexico's 'Hazardous Materials Emergency Response Plan' (HMER)

## Devon Energy Corp. Company Call List

<u>Artesia (575)</u>	<u>Cellular</u>	<u>Office</u>	<u>Home</u>
Foreman – Robert Bell.....	748-7448 .....	748-0178.....	746-2991
Asst. Foreman –Tommy Polly.....	748-5290.....	748-0165.....	748-2846
Don Mayberry.....	748-5235 .....	748-0164.....	746-4945
Montral Walker.....	390-5182 .....	748-0193.....	936-414-6246
Engineer – Marcos Ortiz.....	(405) 317-0666....	(405) 552-8152....	(405) 381-4350

## Agency Call List

<u>Lea</u>	<u>Hobbs</u>	
<u>County</u>	State Police.....	392-5588
<u>(575)</u>	City Police.....	397-9265
	Sheriff's Office .....	393-2515
	Ambulance.....	911
	Fire Department .....	397-9308
	LEPC (Local Emergency Planning Committee).....	393-2870
	NMOCD.....	393-6161
	US Bureau of Land Management.....	393-3612

<u>Eddy</u>	<u>Carlsbad</u>	
<u>County</u>	State Police .....	885-3137
<u>(575)</u>	City Police .....	885-2111
	Sheriff's Office.....	887-7551
	Ambulance.....	911
	Fire Department.....	885-2111
	LEPC (Local Emergency Planning Committee).....	887-3798
	US Bureau of Land Management.....	887-6544
	New Mexico Emergency Response Commission (Santa Fe) ...	(505)476-9600
	24 HR .....	(505) 827-9126
	National Emergency Response Center (Washington, DC)	(800) 424-8802

## Emergency Services

	Boots & Coots IWC .....	1-800-256-9688 or (281) 931-8884
	Cudd Pressure Control.....	(915) 699-0139 or (915) 563-3356
	Halliburton .....	(575) 746-2757
	B. J. Services.....	(575) 746-3569
<i>Give</i>	Flight For Life - Lubbock, TX .....	(806) 743-9911
<i>GPS</i>	Aerocare - Lubbock, TX .....	(806) 747-8923
<i>position:</i>	Med Flight Air Amb - Albuquerque, NM .....	(575) 842-4433
	Lifeguard Air Med Svc. Albuquerque, NM .....	(575) 272-3115

Prepared in conjunction with  
Wade Rohloff of;



## **SURFACE USE PLAN**

Devon Energy Production Company, LP

### **Mark Twain Federal Com 3H**

Surface Location: 2240' FNL & 530' FEL, Unit H, Sec 5 T17S R28E, Eddy, NM

Bottom Hole Location: 1650' FNL & 330' FWL, Unit E, Sec 5 T17S R28E, Eddy, NM

#### **1. Existing Roads:**

- a. The well site and elevation plat for the proposed well are reflected on the well site layout; Form C-102. The well was staked by Basin Surveys.
- b. All roads into the location are depicted on Exhibit 3.
- c. Directions to Location: From the junction of Hwy 82 and Co. Rd. 202, go north 4.2 miles; then northeast 1.0 miles; then east 0.8 miles to proposed lease road.

#### **2. New or Reconstructed Access Roads:**

- a. The well site layout, Form C-102 shows the existing trail road.
- b. The maximum width of the road will be 15'. It will be crowned and made of 6" of rolled and compacted caliche. Water will be deflected, as necessary, to avoid accumulation and prevent surface erosion.
- c. Surface material will be native caliche. This material will be obtained from a BLM approved pit nearest in proximity to the location. The average grade will be approximately 1%.
- d. No cattle guards, grates or fence cuts will be required. No turnouts are planned.

#### **3. Location of Existing Wells:**

One Mile Radius Plat shows all existing and proposed wells within a one-mile radius of the proposed location. See attached plat.

#### **4. Location of Existing and/or Proposed Production Facilities:**

- a. In the event the well is found productive, the Mark Twain #2 tank battery would be utilized and the necessary production equipment will be installed at the well site. See Production Facilities Layout diagram.
- b. If necessary, the well will be operated by means of an electric prime mover. Electric power poles will be set along side of the access road.
- c. We intend to lay flowlines from the Mark Twain Fed Com 3H to the Mark Twain #2 tank battery. All flow lines will adhere to API standards.
- d. If the well is productive, rehabilitation plans are as follows:
  - i. A closed loop system will be utilized.
  - ii. The original topsoil from the well site will be returned to the location. The drill site will then be contoured as close as possible to the original state.

**5. Location and Types of Water Supply:**

This location will be drilled using a combination of water mud systems (outlined in the Drilling Program). The water will be obtained from commercial water stations in the area and hauled to location by transport truck using the existing and proposed roads shown in the C-102. On occasion, water will be obtained from a pre-existing water well, running a pump directly to the drill rig. In these cases where a poly pipeline is used to transport water for drilling purposes, proper authorizations will be secured. If a poly pipeline is used, the size, distance, and map showing route will be provided to the BLM via sundry notice.

**6. Construction Materials:**

All caliche utilized for the drilling pad and proposed access road will be obtained from an existing BLM approved pit or from prevailing deposits found under the location. All roads will be constructed of 6" rolled and compacted caliche. Will use BLM recommended use of extra caliche from other locations close by for roads, if available.

**7. Methods of Handling Waste Material:**

- a. Drill cuttings will be disposed of in a closed loop system.
- b. All trash, junk and other waste material will be contained in trash cages or trash bins to prevent scattering. When the job is completed all contents will be removed and disposed of in an approved sanitary landfill.
- c. The supplier, including broken sacks, will pick up salts remaining after completion of well.
- d. A Porto-john will be provided for the rig crews. This equipment will be properly maintained during the drilling and completion operations and will be removed when all operations are complete.
- e. Remaining drilling fluids will sent to a closed loop system. Water produced during completion will be put in a closed loop system. Oil and condensate produced will be put in a storage tank and sold.
- f. Disposal of fluids to be transported by the following companies:
  - i. American Production Service Inc, Odessa TX
  - ii. Gandy Corporation, Lovington NM
  - iii. I & W Inc, Loco Hill NM
  - iv. Jims Water Service of Co Inc, Denver CO

**8. Ancillary Facilities:** No campsite or other facilities will be constructed as a result of this well.

**9. Well Site Layout**

- a. Exhibit D shows the proposed well site layout with dimensions of the pad layout.
- b. This exhibit indicated proposed location of a closed loop system and living facilities.
- c. A closed loop system will be used.

**10. Plans for Surface Reclamation:**

- a. After concluding the drilling and/or completion operations, if the well is found non-commercial, the caliche will be removed from the pad and transported to the original caliche pit or used for other drilling locations. The road will be reclaimed as directed by the BLM.



The original top soil will again be returned to the pad and contoured, as close as possible, to the original topography. We will use a closed loop system.

- b. The location and road will be rehabilitated as recommended by the BLM.
- c. If the well is deemed commercially productive, caliche from areas of the pad site not required for operations will be reclaimed. The original top soil will be returned to the area of the drill pad not necessary to operate the well. These unused areas of the drill pad will be contoured, as close as possible, to match the original topography.

**11. Surface Ownership (Use the appropriate A-C option; delete other two)**

- a. The surface is owned by the US Government and is administered by the Bureau of Land Management. The surface is multiple use with the primary uses of the region for the grazing of livestock and the production of oil and gas.
- b. The proposed road routes and the surface location will be restored as directed by the BLM.

**12. Other Information:**

- a. The area surrounding the well site is grassland. The topsoil is very sandy in nature. The vegetation is moderately sparse with native prairie grass, sagebrush, yucca and miscellaneous weeds. No wildlife was observed but it is likely that deer, rabbits, coyotes, and rodents traverse the area.
- b. There is no permanent or live water in the general proximity of the location.
- c. There are no dwellings within 2 miles of location.
- d. A Cultural Resources Examination will be completed by Southern New Mexico Archaeological Services, Inc. and forwarded to the BLM office in Carlsbad, New Mexico.

**13. Bond Coverage:**

Bond Coverage is Nationwide; Bond # is CO-1104

DEVON ENERGY PRODUCTION COMPANY LP

General Production Facilities Diagram

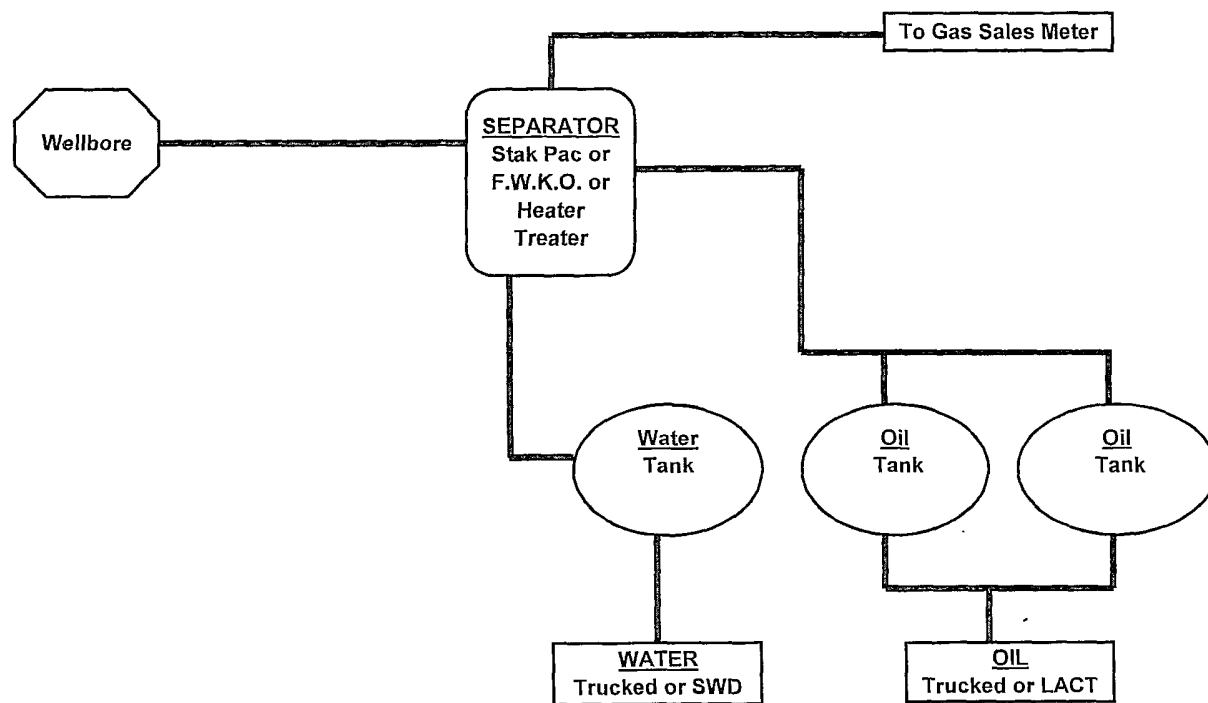

**Operators Representative:**

The Devon Energy Production Company, L.P. representatives responsible for ensuring compliance of the surface use plan are listed below.

Marcos Ortiz  
Operations Engineer

Don Mayberry  
Superintendent

Devon Energy Production Company, L.P.  
20 North Broadway, Suite 1500  
Oklahoma City, OK 73102-8260

Devon Energy Production Company, L.P.  
Post Office Box 250  
Artesia, NM 88211-0250

(405) 552-8152 (office)  
(405) 317-0666 (Cellular)

(505) 748-3371 (office)  
(505) 746-4945 (home)

**Certification**

I hereby certify that I, or persons under my direct supervision, have inspected the proposed drill site and access road proposed herein; that I am familiar with the conditions that presently exist; that I have full knowledge of State and Federal laws applicable to this operation; that the statements made in this APD package are, to the best of my knowledge, true and correct; and that the work associated with the operations proposed herein will be performed in conformity with this APD package and the terms and conditions under which it is approved. I also certify that I, or Devon Energy Production Company, L.P. am responsible for the operations conducted under this application. These statements are subject to the provisions of 18 U.S.C. 1001 for the filing of false statements.

I hereby also certify that I, or Devon Energy Production Company, L.P. have made a good faith effort to provide the surface owner with a copy of the Surface Use Plan of Operations and any Conditions of Approval that are attached to the APD.

Executed this 25th day of February, 2009.

Printed Name: Norvella Adams

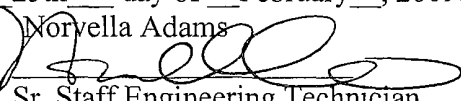
Signed Name: 

Position Title: Sr. Staff Engineering Technician

Address: 20 North Broadway, OKC OK 73102

Telephone: (405) 552-8198

Field Representative (if not above signatory):

Address (if different from above):

Telephone (if different from above):

E-mail (optional): norvella.adams@dvn.com

# PECOS DISTRICT CONDITIONS OF APPROVAL

OPERATOR'S NAME:	Devon Energy Prod
LEASE NO.:	NM012897
WELL NAME & NO.:	3H Mark Twain Fed Com
SURFACE HOLE FOOTAGE:	2090' FNL & 680' FEL
BOTTOM HOLE FOOTAGE	1650' FNL & 330' FWL
LOCATION:	Section 5, T. 17 S., R 28 E., NMPM
COUNTY:	Eddy County, New Mexico

## TABLE OF CONTENTS

Standard Conditions of Approval (COA) apply to this APD. If any deviations to these standards exist or special COAs are required, the section with the deviation or requirement will be checked below.

- ☐ **General Provisions**
- ☐ **Permit Expiration**
- ☒ **Archaeology, Paleontology, and Historical Sites**
- ☐ **Noxious Weeds**
- ☒ **Special Requirements**
  - Cave/Karst
  - Communitization Agreement
- ☒ **Construction**
  - Notification
  - Topsoil
  - Closed Loop System
  - Federal Mineral Material Pits
  - Well Pads
  - Roads
- ☒ **Road Section Diagram**
- ☒ **Drilling**
  - High Cave/Karst
- ☒ **Production (Post Drilling)**
  - Well Structures & Facilities
  - Pipelines
- ☒ **Closed Loop System/Interim Reclamation**
- ☐ **Final Abandonment/Reclamation**

## **I. GENERAL PROVISIONS**

The approval of the Application For Permit To Drill (APD) is in compliance with all applicable laws and regulations: 43 Code of Federal Regulations 3160, the lease terms, Onshore Oil and Gas Orders, Notices To Lessees, New Mexico Oil Conservation Division (NMOCD) Rules, National Historical Preservation Act As Amended, and instructions and orders of the Authorized Officer. Any request for a variance shall be submitted to the Authorized Officer on Form 3160-5, Sundry Notices and Report on Wells.

## **II. PERMIT EXPIRATION**

If the permit terminates prior to drilling and drilling cannot be commenced within 60 days after expiration, an operator is required to submit Form 3160-5, Sundry Notices and Reports on Wells, requesting surface reclamation requirements for any surface disturbance. However, if the operator will be able to initiate drilling within 60 days after the expiration of the permit, the operator must have set the conductor pipe in order to allow for an extension of 60 days beyond the expiration date of the APD. (Filing of a Sundry Notice is required for this 60 day extension.)

## **III. ARCHAEOLOGICAL, PALEONTOLOGY & HISTORICAL SITES**

Any cultural and/or paleontological resource discovered by the operator or by any person working on the operator's behalf shall immediately report such findings to the Authorized Officer. The operator is fully accountable for the actions of their contractors and subcontractors. The operator shall suspend all operations in the immediate area of such discovery until written authorization to proceed is issued by the Authorized Officer. An evaluation of the discovery shall be made by the Authorized Officer to determine the appropriate actions that shall be required to prevent the loss of significant cultural or scientific values of the discovery. The operator shall be held responsible for the cost of the proper mitigation measures that the Authorized Officer assesses after consultation with the operator on the evaluation and decisions of the discovery. Any unauthorized collection or disturbance of cultural or paleontological resources may result in a shutdown order by the Authorized Officer.

## **IV. NOXIOUS WEEDS**

The operator shall be held responsible if noxious weeds become established within the areas of operations. Weed control shall be required on the disturbed land where noxious weeds exist, which includes the roads, pads, associated pipeline corridor, and adjacent land affected by the establishment of weeds due to this action. The operator shall consult with the Authorized Officer for acceptable weed control methods, which include following EPA and BLM requirements and policies.

## **V. SPECIAL REQUIREMENT(S)**

### **CAVE/Karst**

Depending on location, additional Drilling, Casing, and Cementing procedures may be required by engineering to protect critical karst groundwater recharge areas.

### **Cave/Karst Surface Mitigation**

The following stipulations will be applied to minimize impacts during construction, drilling and production.

#### **Construction:**

In the advent that any underground voids are opened up during construction activities, construction activities will be halted and the BLM will be notified immediately.

#### **No Blasting:**

No blasting will be utilized for pad construction. The pad will be constructed and leveled by adding the necessary fill and caliche.

#### **Pad Berming:**

The pad will be bermed to prevent oil, salt, and other chemical contaminants from leaving the pad. All sides will be bermed.

#### **Tank Battery Liners and Berms:**

Tank battery locations will be lined and bermed. A 20 mil permanent liner will be installed with a 4 oz. felt backing to prevent tears or punctures. Tank battery berms must be large enough to contain 1 ½ times the content of the largest tank.

#### **Leak Detection System:**

A method of detecting leaks is required. The method could incorporate gauges to measure loss, situating valves and lines so they can be visually inspected, or installing electronic sensors to alarm when a leak is present. Leak detection plan will be submitted to BLM for approval.

#### **Automatic Shut-off Systems:**

Automatic shut off, check valves, or similar systems will be installed for pipelines and tanks to minimize the effects of catastrophic line failures used in production or drilling.

### **Cave/Karst Subsurface Mitigation**

The following stipulations will be applied to protect cave/karst and ground water concerns:

#### **Rotary Drilling with Fresh Water:**

Fresh water will be used as a circulating medium in zones where caves or karst features are expected. SEE ALSO: Drilling COAs for this well.

#### **Directional Drilling:**

Kick off for directional drilling will occur at least 100 feet below the bottom of the cave occurrence zone. SEE ALSO: Drilling COAs for this well.

**Lost Circulation:**

ALL lost circulation zones from the surface to the base of the cave occurrence zone will be logged and reported in the drilling report.

Regardless of the type of drilling machinery used, if a void of four feet or more and circulation losses greater than 70 percent occur simultaneously while drilling in any cave-bearing zone, the BLM will be notified immediately by the operator. The BLM will assess the situation and work with the operator on corrective actions to resolve the problem.

**Abandonment Cementing:**

Upon well abandonment in high cave karst areas additional plugging conditions of approval may be required. The BLM will assess the situation and work with the operator to ensure proper plugging of the wellbore.

**Pressure Testing:**

Annual pressure monitoring will be performed by the operator on all casing annuli and reported in a sundry notice. If the test results indicated a casing failure has occurred, remedial action will be undertaken to correct the problem to the BLM's approval.

**Pad Size COA**

The Mark Twain Fed. Com. # 3H location will need to be built a maximum of 150 feet to the east side of the location with a closed loop system and V-Door to the South. This will make the proposed location 340' x 320 feet.

**Communitization Agreement**

**A Communitization Agreement covering the acreage dedicated to this well must be filed for approval with the BLM. The effective date of the agreement shall be prior to any sales. Operator to supply NMOCD order or description of pool which details the vertical and horizontal extent of pool to verify that requested communitization is within an approved and established pool.**

**Bureau of Land Management, Carlsbad Field Office  
620 E. Greene Street Carlsbad, NM 88220  
Cultural and Archaeological Resources**

# Conditions of Approval

Historic properties in the vicinity of this project are protected by federal law. In order to ensure that they are not damaged or destroyed by construction activities, the project proponent and construction supervisors shall ensure that the following stipulations are implemented.

Date of Issue: 09/25/2009 BLM Report No.: 09-0656

Project Name: Mark Twain Fed Com #3H loc & access

**1. Professional archaeological monitoring. Contact your project archaeologist, or BLM's Cultural Resources Section at (575) 234-2228, 5917, 2236, or 5967, for assistance.**

These stipulations must be given to your monitor at least 5 days prior to the start of construction.

No construction, including vegetation removal or other site prep may begin prior to the arrival of the monitor.

## **2. The archaeological monitor shall:**

Observe all ground-disturbing activities within 100 feet of cultural site no. LA:163991

Ensure that all reroutes are adhered to avoid cultural site no.(s) LA

## **Other:**

**Site Protection and Employee Education: It is the responsibility of the project proponent and his construction supervisor to inform all employees and subcontractors that cultural and archaeological sites are to be avoided by all personnel, vehicles, and equipment; and that it is illegal to collect, damage, or disturb cultural resources on Public Lands.**



For assistance, contact BLM Cultural Resources:

Bruce Boeke (575) 234-5917  
234-5967  
George MacDonell (575) 234-2228  
234-2236  
Ian Young

Martin Stein (575)  
Lynn Robinson (575)

## **VI. CONSTRUCTION**

### **A. NOTIFICATION**

The BLM shall administer compliance and monitor construction of the access road and well pad. Notify the Carlsbad Field Office at (575) 234-5972 at least 3 working days prior to commencing construction of the access road and/or well pad.

When construction operations are being conducted on this well, the operator shall have the approved APD and Conditions of Approval (COA) on the well site and they shall be made available upon request by the Authorized Officer.

### **B. TOPSOIL**

The operator shall stockpile the topsoil of the well pad. The topsoil shall not be used to backfill the reserve pit and will be used for interim and final reclamation.

### **C. Closed Loop System**

#### **Closed Loop System V-Door South**

Tanks are required for drilling operations: No Pits.

The operator shall properly dispose of drilling contents at an authorized disposal site.

### **D. FEDERAL MINERAL MATERIALS PIT**

If the operator elects to surface the access road and/or well pad, mineral materials extracted during construction of the reserve pit may be used for surfacing the well pad and access road and other facilities on the lease.

Payment shall be made to the BLM prior to removal of any additional federal mineral materials from any site other than the reserve pit. Call the Carlsbad Field Office at (575) 234-5972.

### **E. WELL PAD SURFACING**

Surfacing of the well pad is not required.

If the operator elects to surface the well pad, the surfacing material may be required to be removed at the time of reclamation.

The well pad shall be constructed in a manner which creates the smallest possible surface disturbance, consistent with safety and operational needs.

## **F. ON LEASE ACCESS ROADS**

### **Road Width**

The access road shall have a driving surface that creates the smallest possible surface disturbance and does not exceed fourteen (14) feet in width. The maximum width of surface disturbance, when constructing the access road, shall not exceed thirty (30) feet.

### **Surfacing**

Surfacing material is not required on the new access road driving surface. If the operator elects to surface the new access road or pad, the surfacing material may be required to be removed at the time of reclamation.

Where possible, no improvements should be made on the unsurfaced access road other than to remove vegetation as necessary, road irregularities, safety issues, or to fill low areas that may sustain standing water.

The Authorized Officer reserves the right to require surfacing of any portion of the access road at any time deemed necessary. Surfacing may be required in the event the road deteriorates, erodes, road traffic increases, or it is determined to be beneficial for future field development. The surfacing depth and type of material will be determined at the time of notification.

### **Crowning**

Crowning shall be done on the access road driving surface. The road crown shall have a grade of approximately 2% (i.e., a 1" crown on a 14' wide road). The road shall conform to Figure 1; cross section and plans for typical road construction.

### **Ditching**

Ditching shall be required on both sides of the road.

### **Turnouts**

Vehicle turnouts shall be constructed on the road. Turnouts shall be intervisible with interval spacing distance less than 1000 feet. Turnouts shall be constructed on all blind curves. Turnouts shall conform to the following diagram:

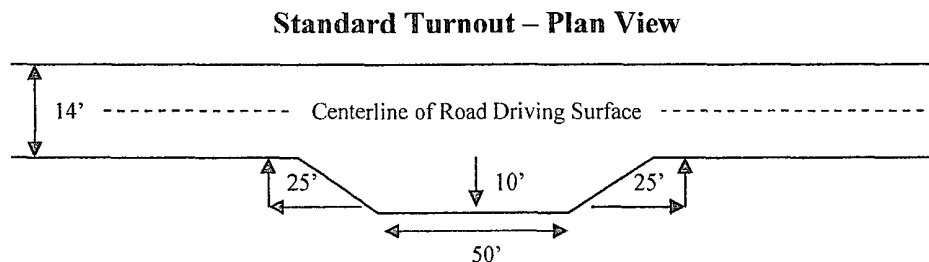

### **Drainage**

Drainage control systems shall be constructed on the entire length of road (e.g. ditches, sidehill outslowing and insloping, lead-off ditches, culvert installation, and low water crossings).

A typical lead-off ditch has a minimum depth of 1 foot below and a berm of 6 inches above natural ground level. The berm shall be on the down-slope side of the lead-off ditch.

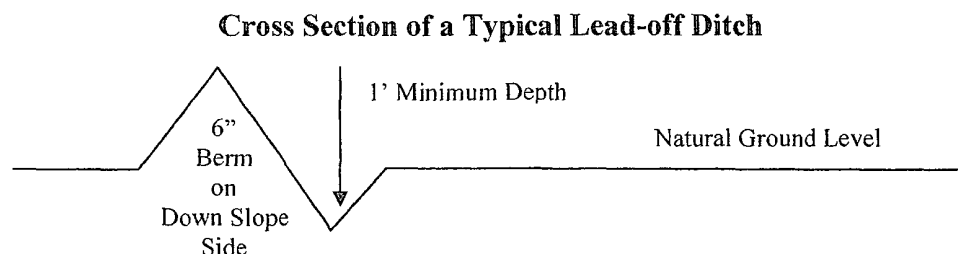

All lead-off ditches shall be graded to drain water with a 1 percent minimum to 3 percent maximum ditch slope. The spacing interval are variable for lead-off ditches and shall be determined according to the formula for spacing intervals of lead-off ditches, but may be amended depending upon existing soil types and centerline road slope (in %);

#### **Formula for Spacing Interval of Lead-off Ditches**

Example - On a 4% road slope that is 400 feet long, the water flow shall drain water into a lead-off ditch. Spacing interval shall be determined by the following formula:

$$400 \text{ foot road with } 4\% \text{ road slope: } \frac{400'}{4\%} + 100' = 200' \text{ lead-off ditch interval}$$

#### **Culvert Installations**

Appropriately sized culvert(s) shall be installed at the deep waterway channel flow crossing.

#### **Cattleguards**

An appropriately sized cattleguard(s) sufficient to carry out the project shall be installed and maintained at fence crossing(s).

Any existing cattleguard(s) on the access road shall be repaired or replaced if they are damaged or have deteriorated beyond practical use. The operator shall be responsible for the condition of the existing cattleguard(s) that are in place and are utilized during lease operations.

A gate shall be constructed and fastened securely to H-braces.

**Fence Requirement**

Where entry is required across a fence line, the fence shall be braced and tied off on both sides of the passageway prior to cutting.

The operator shall notify the private surface landowner or the grazing allotment holder prior to crossing any fence(s).

**Public Access**

Public access on this road shall not be restricted by the operator without specific written approval granted by the Authorized Officer.

Figure 1 – Cross Sections and Plans For Typical Road Sections

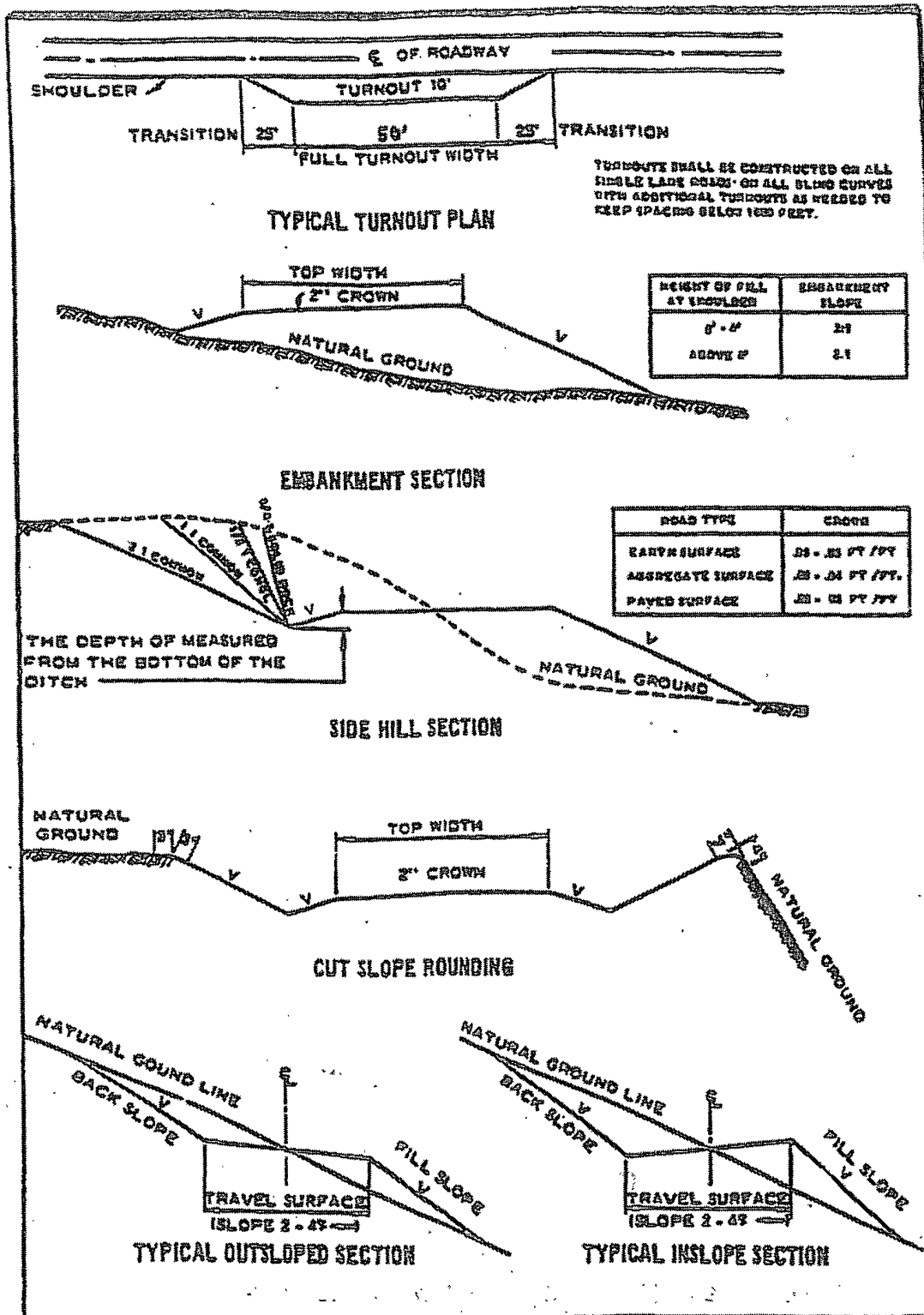

## VII. DRILLING

### A. DRILLING OPERATIONS REQUIREMENTS

The BLM is to be notified a minimum of 4 hours in advance for a representative to witness:

- a. Spudding well
- b. Setting and/or Cementing of all casing strings
- c. BOPE tests

☒ **Eddy County**

Call the Carlsbad Field Office, 620 East Greene St., Carlsbad, NM 88220,  
(575) 361-2822

1. **Although Hydrogen Sulfide has not been reported in this section, it is always a potential hazard. If Hydrogen Sulfide is encountered, please report measured amounts and formations to the BLM.**
2. Unless the production casing has been run and cemented or the well has been properly plugged, the drilling rig shall not be removed from over the hole without prior approval.
3. Floor controls are required for 3M or Greater systems. These controls will be on the rig floor, unobstructed, readily accessible to the driller and will be operational at all times during drilling and/or completion activities. Rig floor is defined as the area immediately around the rotary table; the area immediately above the substructure on which the draw works are located, this does not include the dog house or stairway area.
4. **Report all formations above the Yates on completion report.**

### B. CASING

**Changes to the approved APD casing and cement program require submitting a sundry and receiving approval prior to work. Failure to obtain approval prior to work will result in an Incident of Non-Compliance being issued.**

**Centralizers required on surface casing per Onshore Order 2.III.B.1.f.**

Wait on cement (WOC) time for a primary cement job will be a minimum 18 hours for a water basin, 24 hours in the potash area, or 500 pounds compressive strength, whichever is greater for all casing strings. Provide compressive strengths including hours to reach required 500 pounds compressive strength prior to cementing each casing string. See individual casing strings for details regarding lead cement slurry requirements.

No pea gravel permitted for remedial or fall back remedial without prior authorization from the BLM engineer.

**High cave/karst.**

**Possible lost circulation in the Grayburg and San Andres formations.**

**Possible high pressure in the Wolfcamp formation.**

1. The 13-3/8 inch surface casing shall be set at approximately 450 feet and cemented to the surface.

a. If cement does not circulate to the surface, the appropriate BLM office shall be notified and a temperature survey utilizing an electronic type temperature survey with a surface log readout will be used or a cement bond log shall be run to verify the top of the cement.

b. **Wait on cement (WOC) time for a primary cement job is to include the lead cement slurry.**

c. Wait on cement (WOC) time for a remedial job will be a minimum of 4 hours after bringing cement to surface or 500 pounds compressive strength, whichever is greater.

d. If cement falls back, remedial cementing will be done prior to drilling out that string.

2. The minimum required fill of cement behind the 9-5/8 inch intermediate casing is:

☒ Cement to surface. If cement does not circulate see B.1.a, c-d above.  
**Wait on cement (WOC) time for a primary cement job is to include the lead cement slurry due to cave/karst.**

**If 75% or greater lost circulation occurs while drilling the intermediate casing hole, the cement on the production casing must come to surface.**

**Formation below the 9-5/8" shoe to be tested according to Onshore Order 2.III.B.1.i. Test to be done as a mud equivalency test using the mud weight necessary for the pore pressure of the formation below the shoe (not the mud weight required to prevent dissolving the salt formation) and the mud weight for the bottom of the hole. Report results to BLM office.**



**Pilot hole to be plugged as described with cement from bottom of hole to kick off point.**

3. The minimum required fill of cement behind the 7 inch production casing is:

- ☒ Cement should tie-back at least 500 feet into previous casing string. Operator shall provide method of verification. **If lost circulation occurred and this casing has to be cemented to surface, the wait on cement time will apply to the lead slurry due to cave/karst.**

**Formation below the 7" shoe to be tested according to Onshore Order 2.III.B.1.i. Test to be done as a mud equivalency test using the mud weight necessary for the pore pressure of the formation below the shoe and the mud weight for the bottom of the hole. Report results to BLM office.**

4. The minimum required fill of cement behind the 4-1/2 inch production liner is:

- ☒ No cement required – Operator using Peak liner system.

5. If hardband drill pipe is rotated inside casing, returns will be monitored for metal. If metal is found in samples, drill pipe will be pulled and rubber protectors which have a larger diameter than the tool joints of the drill pipe will be installed prior to continuing drilling operations.

#### **C. PRESSURE CONTROL**

1. All blowout preventer (BOP) and related equipment (BOPE) shall comply with well control requirements as described in Onshore Oil and Gas Order No. 2 and API RP 53 Sec. 17.
2. Minimum working pressure of the blowout preventer (BOP) and related equipment (BOPE) required for drilling below the surface casing shoe shall be **2000 (2M) psi**.
3. Minimum working pressure of the blowout preventer (BOP) and related equipment (BOPE) required for drilling below the 9-5/8" intermediate casing shoe shall be **5000 (5M) psi. 5M system requires an HCR valve, remote kill line and annular to match. The remote kill line is to be installed prior to testing the system and tested to stack pressure.**
4. The appropriate BLM office shall be notified a minimum of 4 hours in advance for a representative to witness the tests.
  - a. The tests shall be done by an independent service company.
  - b. The results of the test shall be reported to the appropriate BLM office.

- c. All tests are required to be recorded on a calibrated test chart. A copy of the BOP/BOPE test chart and a copy of independent service company test will be submitted to the appropriate BLM office.
- d. The BOP/BOPE test shall include a low pressure test from 250 to 300 psi. The test will be held for a minimum of 10 minutes if test is done with a test plug and 30 minutes without a test plug.
- e. BOP/BOPE must be tested by an independent service company within 500 feet of the top of the **Wolfcamp** formation if the time between the setting of the intermediate casing and reaching this depth exceeds 20 days. This test does not exclude the test prior to drilling out the casing shoe as per Onshore Order No. 2.
- f. **Effective November 1, 2008, no variances will be granted on reduced pressure tests on the surface casing and BOP/BOPE. Onshore Order 2 requirements will be in effect.**

#### **D. DRILLING MUD**

Mud system monitoring equipment, with derrick floor indicators and visual and audio alarms, shall be operating before drilling into the **Wolfcamp** formation, and shall be used until production casing is run and cemented.

**Proposed mud weight may not be adequate for drilling through Wolfcamp.**

#### **E. DRILL STEM TEST**

If drill stem tests are performed, Onshore Order 2.III.D shall be followed.

**WWI 061009**

## **VIII. PRODUCTION (POST DRILLING)**

### **A. WELL STRUCTURES & FACILITIES**

#### **Placement of Production Facilities**

Production facilities should be placed on the well pad to allow for maximum interim recontouring and revegetation of the well location.

#### **Containment Structures**

The containment structure shall be constructed to hold the capacity of the entire contents of the largest tank, plus 24 hour production, unless more stringent protective requirements are deemed necessary by the Authorized Officer.

#### **Painting Requirement**

All above-ground structures including meter housing that are not subject to safety requirements shall be painted a flat non-reflective paint color  
Shale Green, Munsell Soil Color Chart # 5Y 4/2

### **B. PIPELINES**

BLM LEASE NUMBER:

COMPANY NAME:

WELL NO. & NAME:

#### **STANDARD STIPULATIONS FOR SURFACE INSTALLED PIPELINES**

**A copy of the APD and attachments, including stipulations, survey plat and/or map, will be on location during construction. BLM personnel may request to you a copy of your permit during construction to ensure compliance with all stipulations.**

Holder agrees to comply with the following stipulations to the satisfaction of the Authorized Officer:

1. The holder shall indemnify the United States against any liability for damage to life or property arising from the occupancy or use of public lands under this grant.
2. The holder shall comply with all applicable Federal laws and regulations existing or hereafter enacted or promulgated. In any event, the holder shall comply with the Toxic Substances Control Act of 1976 as amended, 15 USC 2601 et seq. (1982) with regards to any toxic substances that are used, generated by or stored on the right-of-way or on facilities authorized under this right-of-way grant. (See 40 CFR, Part 702-799 and especially, provisions on polychlorinated biphenyls, 40 CFR 761.1-761.193.) Additionally, any release of toxic substances (leaks, spills, etc.) in excess of the reportable quantity established by 40 CFR, Part 117 shall be reported as required by the

Comprehensive Environmental Response, Compensation, and Liability Act, section 102b. A copy of any report required or requested by any Federal agency or State government as a result of a reportable release or spill of any toxic substances shall be furnished to the authorized officer concurrent with the filing of the reports to the involved Federal agency or State government.

3. The holder agrees to indemnify the United States against any liability arising from the release of any hazardous substance or hazardous waste (as these terms are defined in the Comprehensive Environmental Response, Compensation and Liability Act of 1980, 42 U.S.C. 9601, et seq. or the Resource Conservation and Recovery Act, 42 U.S.C. 6901, et seq.) on the Right-of-Way (unless the release or threatened release is wholly unrelated to activity of the Right-of-Way holder's activity on the Right-of-Way), or resulting from the activity of the Right-of-Way holder on the Right-of-Way. This agreement applies without regard to whether a release is caused by the holder, its agent, or unrelated third parties.

4. The holder shall be liable for damage or injury to the United States to the extent provided by 43 CFR Sec. 2883.1-4. The holder shall be held to a standard of strict liability for damage or injury to the United States resulting from pipe rupture, fire, or spills caused or substantially aggravated by any of the following within the right-of-way or permit area:

- a. Activities of the holder including, but not limited to construction, operation, maintenance, and termination of the facility.
- b. Activities of other parties including, but not limited to:
  - (1) Land clearing.
  - (2) Earth-disturbing and earth-moving work.
  - (3) Blasting.
  - (4) Vandalism and sabotage.
- c. Acts of God.

The maximum limitation for such strict liability damages shall not exceed one million dollars (\$1,000,000) for any one event, and any liability in excess of such amount shall be determined by the ordinary rules of negligence of the jurisdiction in which the damage or injury occurred.

This section shall not impose strict liability for damage or injury resulting primarily from an act of war or from the negligent acts or omissions of the United States.

5. If, during any phase of the construction, operation, maintenance, or termination of the pipeline, any oil, salt water, or other pollutant should be discharged from the pipeline system, impacting Federal lands, the control and total removal, disposal, and cleaning up of such oil, salt water, or other pollutant, wherever found, shall be the responsibility of

the holder, regardless of fault. Upon failure of the holder to control, dispose of, or clean up such discharge on or affecting Federal lands, or to repair all damages resulting therefrom, on the Federal lands, the Authorized Officer may take such measures as he deems necessary to control and clean up the discharge and restore the area, including, where appropriate, the aquatic environment and fish and wildlife habitats, at the full expense of the holder. Such action by the Authorized Officer shall not relieve the holder of any responsibility as provided herein.

6. All construction and maintenance activity will be confined to the authorized right-of-way width of 25 feet.

7. No blading or clearing of any vegetation will be allowed unless approved in writing by the Authorized Officer.

8. The holder shall install the pipeline on the surface in such a manner that will minimize suspension of the pipeline across low areas in the terrain. In hummocky or dune areas, the pipeline will be "snaked" around hummocks and dunes rather than suspended across these features.

9. The pipeline shall be buried with a minimum of 24 inches under all roads, "two-tracks," and trails. Burial of the pipe will continue for 20 feet on each side of each crossing. The condition of the road, upon completion of construction, shall be returned to at least its former state with no bumps or dips remaining in the road surface.

10. The holder shall minimize disturbance to existing fences and other improvements on public lands. The holder is required to promptly repair improvements to at least their former state. Functional use of these improvements will be maintained at all times. The holder will contact the owner of any improvements prior to disturbing them. When necessary to pass through a fence line, the fence shall be braced on both sides of the passageway prior to cutting of the fence. No permanent gates will be allowed unless approved by the Authorized Officer.

11. In those areas where erosion control structures are required to stabilize soil conditions, the holder will install such structures as are suitable for the specific soil conditions being encountered and which are in accordance with sound resource management practices.

12. Excluding the pipe, all above-ground structures not subject to safety requirement shall be painted by the holder to blend with the natural color of the landscape. The paint used shall be a color which simulates "Standard Environmental Colors" – **Shale Green**, Munsell Soil Color No. 5Y 4/2; designated by the Rocky Mountain Five State Interagency Committee.

13. The pipeline will be identified by signs at the point of origin and completion of the right-of-way and at all road crossings. At a minimum, signs will state the holder's name, BLM serial number, and the product being transported. Signs will be maintained in a

legible condition for the life of the pipeline.

14. The holder shall not use the pipeline route as a road for purposes other than routine maintenance as determined necessary by the Authorized Officer in consultation with the holder. The holder will take whatever steps are necessary to ensure that the pipeline route is not used as a roadway.

15. Any cultural and/or paleontological resource (historic or prehistoric site or object) discovered by the holder, or any person working on his behalf, on public or Federal land shall be immediately reported to the authorized officer. Holder shall suspend all operations in the immediate area of such discovery until written authorization to proceed is issued by the authorized officer. An evaluation of the discovery will be made by the authorized officer to determine appropriate cultural or scientific values. The holder will be responsible for the cost of evaluation and any decision as to proper mitigation measures will be made by the authorized officer after consulting with the holder.

(March 1989)

## **IX. INTERIM RECLAMATION & RESERVE PIT CLOSURE**

### **A. INTERIM RECLAMATION**

If the well is a producer, interim reclamation shall be conducted on the well site in accordance with the orders of the Authorized Officer. The operator shall submit a Sundry Notices and Reports on Wells (Notice of Intent), Form 3160-5, prior to conducting interim reclamation.

During the life of the development, all disturbed areas not needed for active support of production operations should undergo interim reclamation in order to minimize the environmental impacts of development on other resources and uses.

The operators should work with BLM surface management specialists to devise the best strategies to reduce the size of the location. Any reductions should allow for remedial well operations, as well as safe and efficient removal of oil and gas.

During reclamation, the removal of caliche is important to increasing the success of revegetating the site. Removed caliche may be used for road repairs, fire walls or for building other roads and locations. In order to operate the well or complete workover operations, it may be necessary to drive, park and operate on restored interim vegetation within the previously disturbed area. Disturbing revegetated areas for production or workover operations will be allowed. If there is significant disturbance and loss of vegetation, the area will need to be revegetated. Communicate with the appropriate BLM office for any exceptions/exemptions if needed.

BLM SERIAL NO.  
COMPANY REFERENCE  
WELL NO. & NAME

Seed Mixture 4, for Gypsum Sites

The holder shall seed all disturbed areas with the seed mixture listed below. The seed mixture shall be planted in the amounts specified in pounds of pure live seed (PLS)\* per acre. There shall be no primary or secondary noxious weeds in the seed mixture. Seed will be tested and the viability testing of seed will be done in accordance with State law(s) and within nine (9) months prior to purchase. Commercial seed will be either certified or registered seed. The seed container will be tagged in accordance with State law(s) and available for inspection by the authorized officer.

Seed will be planted using a drill equipped with a depth regulator to ensure proper depth of planting where drilling is possible. The seed mixture will be evenly and uniformly planted over the disturbed area (smaller/heavier seeds have a tendency to drop the bottom of the drill and are planted first). The holder shall take appropriate measures to ensure this does not occur. Where drilling is not possible, seed will be broadcast and the area shall be raked or chained to cover the seed. When broadcasting the seed, the pounds per acre are to be doubled. The seeding will be repeated until a satisfactory stand is established as determined by the authorized officer. Evaluation of growth will not be made before completion of at least one full growing season after seeding.

Species to be planted in pounds of pure live seed\* per acre:

<u>Species</u>	<u>lb/acre</u>
Alkali Sacaton ( <i>Sporobolus airoides</i> )	1.0
DWS Four-wing saltbush ( <i>Atriplex canescens</i> )	5.0

DWS: DeWinged Seed

\*Pounds of pure live seed:

Pounds of seed x percent purity x percent germination = pounds pure live seed  
(Insert Seed Mixture Here)



## **X. FINAL ABANDONMENT & REHABILITATION REQUIREMENTS**

Upon abandonment of the well and/or when the access road is no longer in service the Authorized Officer shall issue instructions and/or orders for surface reclamation and restoration of all disturbed areas.

On private surface/federal mineral estate land the reclamation procedures on the road and well pad shall be accomplished in accordance with the private surface land owner agreement.