

Submit 3 Copies To Appropriate District
Office
District I
1625 N. French Dr., Hobbs, NM 87240
District II
1301 W. Grand Ave., Artesia, NM 88210
District III
1000 Rio Brazos Rd., Aztec, NM 87410
District IV
1220 S. St. Francis Dr., Santa Fe, NM 87505

State of New Mexico
Energy, Minerals and Natural Resources

Form C-103
May 27, 2004

OIL CONSERVATION DIVISION
1220 South St. Francis Dr.
Santa Fe, NM 87505

WELL API NO. 30-015-10300
5. Indicate Type of Lease STATE <input type="checkbox"/> FEE <input checked="" type="checkbox"/>
6. State Oil & Gas Lease No.
7. Lease Name or Unit Agreement Name: Hondo Singer C
8. Well Number 1
9. OGRID Number 16696
10. Pool name or Wildcat WC Cisco (Gas)

SUNDRY NOTICES AND REPORTS ON WELLS
(DO NOT USE THIS FORM FOR PROPOSALS TO DRILL OR TO DEEPEN OR PLUG BACK TO A DIFFERENT RESERVOIR. USE "APPLICATION FOR PERMIT" (FORM C-101) FOR SUCH PROPOSALS.)

1. Type of Well: Oil Well <input type="checkbox"/> Gas Well <input checked="" type="checkbox"/> Other	RECEIVED JAN 14 2010 NMOCD ARTESIA	2. Name of Operator OXY USA Inc.
3. Address of Operator P.O. Box 50250 Midland, TX 79710-0250		4. Well Location Unit Letter <u>F</u> : <u>1980</u> feet from the <u>north</u> line and <u>1980</u> feet from the <u>west</u> line Section <u>18</u> Township <u>20S</u> Range <u>27E</u> NMPM County <u>Eddy</u>
11. Elevation (Show whether DR, RKB, RT, GR, etc.) 3311' GR		
Pit or Below-grade Tank Application <input type="checkbox"/> or Closure <input type="checkbox"/> Pit type _____ Depth to Groundwater _____ Distance from nearest fresh water well _____ Distance from nearest surface water _____ Pit Liner Thickness: _____ mil Below-Grade Tank: Volume _____ bbls; Construction Material _____		

12. Check Appropriate Box to Indicate Nature of Notice, Report, or Other Data	
NOTICE OF INTENTION TO: PERFORM REMEDIAL WORK <input type="checkbox"/> PLUG AND ABANDON <input type="checkbox"/> TEMPORARILY ABANDON <input checked="" type="checkbox"/> CHANGE PLANS <input type="checkbox"/> PULL OR ALTER CASING <input type="checkbox"/> MULTIPLE COMPLETION <input type="checkbox"/> OTHER: Run MIT <input type="checkbox"/>	SUBSEQUENT REPORT OF: REMEDIAL WORK <input type="checkbox"/> ALTERING CASING <input type="checkbox"/> COMMENCE DRILLING OPNS. <input type="checkbox"/> PLUG AND ABANDONMENT <input type="checkbox"/> CASING TEST AND CEMENT JOB <input type="checkbox"/> OTHER: <input type="checkbox"/>

13. Describe proposed or completed operations. (Clearly state all pertinent details, and give pertinent dates, including estimated date of starting any proposed work). SEE RULE 1103. For Multiple Completions: Attach wellbore diagram of proposed completion or recompletion.

TD-10399' PBD-8575' Perfs-8626-8874' CIBP-8575'

OXY USA Inc requests to temporarily abandon this well for possible future use, this well is currently being evaluated.

Temporary Abandoned Status Approved
Until 12/31/2010

1. Notified NMOCD of casing integrity test 24hrs in advance.

2. RU pump truck, circulate well with treated water, pressure test casing to 500# for 30 min.

I hereby certify that the information above is true and complete to the best of my knowledge and belief. I further certify that any pit or below-grade tank has been/will be constructed or closed according to NMOCD guidelines ☐ , a general permit ☐ or an (attached) alternative OCD-approved plan ☐

SIGNATURE David Stewart TITLE Sr. Regulatory Analyst DATE 1/2/10

Type or print name David Stewart

E-mail address: david_stewart@oxy.com
Telephone No. 432-685-5717

For State Use Only

APPROVED BY Richard Nae TITLE COMPLIANCE OFFICER DATE 2/2/10

Conditions of Approval, if any:

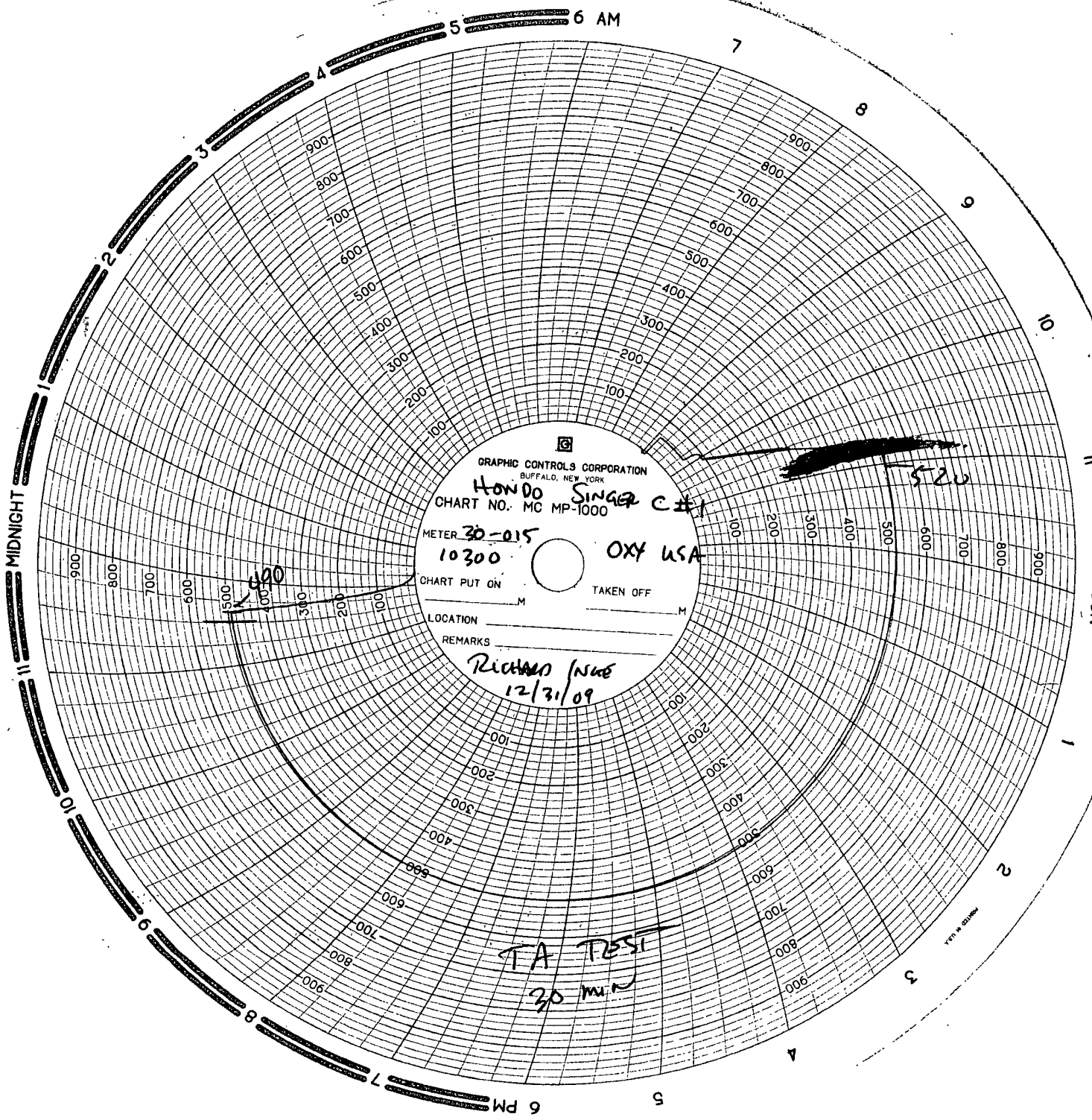

GRAPHIC CONTROLS CORPORATION
BUFFALO, NEW YORK

HONDO SINGER C#1
CHART NO. MC MP-1000

METER 30-015
10300 OXY USA

CHART PUT ON _____ M TAKEN OFF _____ M

LOCATION _____

REMARKS _____

RICHARD INGE
12/31/09

TA TEST
30 min



NEW MEXICO ENERGY, MINERALS and NATURAL RESOURCES DEPARTMENT

BILL RICHARDSON

Governor

Joanna Prukop

Cabinet Secretary

Mark E. Fesmire, P.E.

Director

Oil Conservation Division

Date 12/31/09

API # 30-0 15-10300

Dear Operator:

I have this date performed a Mechanical Integrity Test on the Hondo SINGA C#1

☒ If this test was successful the original chart has been retained by the NMOCD and will be scanned into the well's file in 7 to 10 days, pending receipt of the Form C-103 indicating the reason for this test. The well files are located at www.emnrd.state.nm.us/ocd/OCDOnline.htm

☐ If this test was unsuccessful the original chart has been returned to the operator pending repair and retest of the well, which must be accomplished within 90 days. If this is a test of a repaired well, previously in non-compliance, all dates and requirements of the original non-compliance are still in effect. No expectation of extension should be construed as a result of this test.

☒ If this test was for Temporary Abandonment include in your detailed description, on Form C-103, the location of the CIBP and any other tubular goods in the well, as well as your request for TA status.

☐ If this is a successful test of a repaired well you must submit a form C-103 to NMOCD within 30 days. This C-103 must include a **detailed** description of the repair to the well. Only after receipt of the C-103 will the non-compliance be closed.

☐ If this is a successful Initial Test of an injection well you must submit a form C-103 to NMOCD within 30 days. This C-103 must include a **detailed** description of the work done on this well including the position of the packer; tubing information and the date you began injection into the well.

If I can be of additional service contact me at (505) 748-1283 ext 107.

Thank You,

Richard Inge

Richard Inge
Field Inspector
District II - Artesia

OXY USA Inc. - Current
Hondo Singer C #1
API No. 30-015-10300

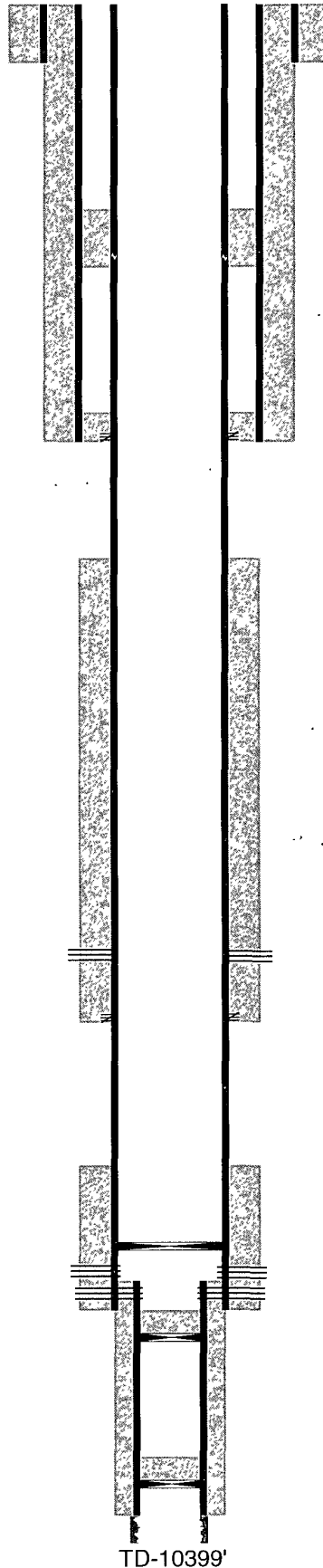

17-1/2" hole @ 360'
13-3/8" csg @ 355'
w/ 370sx-TOC-Surf-Circ

4/00-Csg Lk @ 1771-1832' sqz w/ 500sx

12-1/4" hole @ 2970'
9-5/8" csg @ 2970'
w/ 816sx-TOC-Surf-Circ

1/85-Perf @ 2930' sqz 30sx

8/84-BS Perfs @ 6463-6545' 1/85 sqz w/ cmt

8/84-Perf @ 6795' sqz w/ 500sx-TOC-3960'-CBL

8-3/4" hole @ 8899'
7" csg @ 8899'
w/ 125sx-TOC-8067'-Calc

5/00-Strawn Perfs @ 8626-8874'

6-1/4" hole @ 10399'
4-1/2" liner @ 8774-10246'
w/ 50sx-TOC-8774'-Calc

Morrow OH @ 10246-10399'

6/00-CIBP @ 8575'

5/00-CIBP @ 8935' w/ 35' cmt

5/00-CIBP @ 10130' w/ 35' cmt

TD-10399'