

UNITED STATES
DEPARTMENT OF THE INTERIOR
BUREAU OF LAND MANAGEMENT

FORM APPROVED
OMB No 1004-0137
Expires: March 31, 2007

RM

SUNDRY NOTICES AND REPORTS ON WELLS

Do not use this form for proposals to drill or to re-enter an abandoned well. Use Form 3160-3 (APD) for such proposals.

SUBMIT IN TRIPLICATE- Other instructions on reverse side.

1. Type of Well
 Oil Well Gas Well Other

2. Name of Operator
 COG Operating LLC

3a Address
 550 W. Texas Ave., Suite 1300 Midland, TX 79701

3b Phone No. (include area code)
 432-685-4340

4. Location of Well (Footage, Sec, T., R., M., or Survey Description)
 SHL 800 FNL & 660 FWL SEC. 23, T16S, R28E, UL D
 BHL 330 FNL & 330 FEL SEC. 23, T16S, R28E, UL A

5. Lease Serial No

6. If Indian, Allottee of Tribe Name

7. If Unit or CA Agreement, Name and/or No.

8. Well Name and No.
 MOOSE 23 FEDERAL #2H

9. API Well No.
 30-015-37101

10. Field and Pool, or Exploratory Area
 Crow Flats; Abo

11. County or Parish, State
 EDDY, NM

RECEIVED
 FEB - 5 2010
 NMOCD ARTESIA

12. CHECK APPROPRIATE BOX(ES) TO INDICATE NATURE OF NOTICE, REPORT, OR OTHER DATA

| TYPE OF SUBMISSION | TYPE OF ACTION | | | |
|--|---|---|--|--|
| <input checked="" type="checkbox"/> Notice of Intent | <input type="checkbox"/> Acidize | <input type="checkbox"/> Deepen | <input type="checkbox"/> Production (Start/Resume) | <input type="checkbox"/> Water Shut-Off |
| <input type="checkbox"/> Subsequent Report | <input type="checkbox"/> Alter Casing | <input type="checkbox"/> Fracture Treat | <input type="checkbox"/> Reclamation | <input type="checkbox"/> Well Integrity |
| <input type="checkbox"/> Final Abandonment Notice | <input type="checkbox"/> Casing Repair | <input type="checkbox"/> New Construction | <input type="checkbox"/> Recomplete | <input checked="" type="checkbox"/> Other Request frac pit |
| | <input type="checkbox"/> Change Plans | <input type="checkbox"/> Plug and Abandon | <input type="checkbox"/> Temporarily Abandon | |
| | <input type="checkbox"/> Convert to Injection | <input type="checkbox"/> Plug Back | <input type="checkbox"/> Water Disposal | |

13. Describe Proposed or Completed Operation (clearly state all pertinent details, including estimated starting date of any proposed work and approximate duration thereof. If the proposal is to deepen directionally or recomplete horizontally, give subsurface locations and measured and true vertical depths of all pertinent markers and zones. Attach the Bond under which the work will be performed or provide the Bond No on file with BLM/BIA. Required subsequent reports shall be filed within 30 days following completion of the involved operations. If the operation results in a multiple completion or recompletion in a new interval, a Form 3160-4 shall be filed once testing has been completed. Final Abandonment Notices shall be filed only after all requirements, including reclamation, have been completed, and the operator has determined that the site is ready for final inspection.)

COG respectfully requests permission to construct a frac pit for the completion of this well.

The frac pit will be located on previously disturbed land at the same location of the Moose 23 Federal 1Y frac pit. OCD personnel John Fast performed the onsite. The attached plat shows the specifics of this request.

14. I hereby certify that the foregoing is true and correct

Name (Printed/Typed) Phyllis A. Edwards Title Regulatory Analyst

Signature *Phyllis A. Edwards* Date 01/11/2010

THIS SPACE FOR FEDERAL OR STATE OFFICE USE

Approved by /s/ Don Peterson Title _____ Date FEB - 4 2010

Conditions of approval, if any, are attached. Approval of this notice does not warrant or certify that the applicant holds legal or equitable title to those rights in the subject lease which would entitle the applicant to conduct operations thereon.

Office CARLSBAD FIELD OFFICE

Title 18 U.S.C. Section 1001 and Title 43 U.S.C. Section 1212, make it a crime for any person knowingly and willfully to make to any department or agency of the United States any false, fictitious or fraudulent statements or representations as to any matter within its jurisdiction.

(Instructions on page 2)

D. JA

DESCRIPTION

SURVEY OF A TRACT OF LAND SITUATED IN THE NORTHWEST QUARTER OF THE SOUTHWEST QUARTER OF SECTION 23, TOWNSHIP 16 SOUTH, RANGE 28 EAST, N.M.P.M., EDDY COUNTY, NEW MEXICO, AND BEING MORE PARTICULARLY DESCRIBED AS FOLLOWS.

BEGINNING AT A POINT IN THE NORTHWEST QUARTER OF THE SOUTHWEST QUARTER OF SAID SECTION 23, FOR THE NORTHWEST CORNER OF THIS TRACT WHICH LIES S00°00'18"E 761.4 FEET AND S89°58'36"E 636.6 FEET FROM THE WEST QUARTER CORNER OF SAID SECTION, THEN S89°58'36"E A DISTANCE 220.2 FEET TO THE NORTHEAST CORNER OF THIS TRACT; THEN S00°01'45"W A DISTANCE OF 220.1 FEET TO THE SOUTHEAST CORNER OF THIS TRACT, THEN N89°58'36"W A DISTANCE OF 220.2 FEET TO THE SOUTHWEST CORNER OF THIS TRACT; THEN N00°01'45"E A DISTANCE OF 220.1 FEET TO THE POINT OF BEGINNING AND CONTAINING 1.113 ACRE MORE OR LESS AND ALL BEING LOCATED IN THE NORTHWEST QUARTER OF THE SOUTHWEST QUARTER

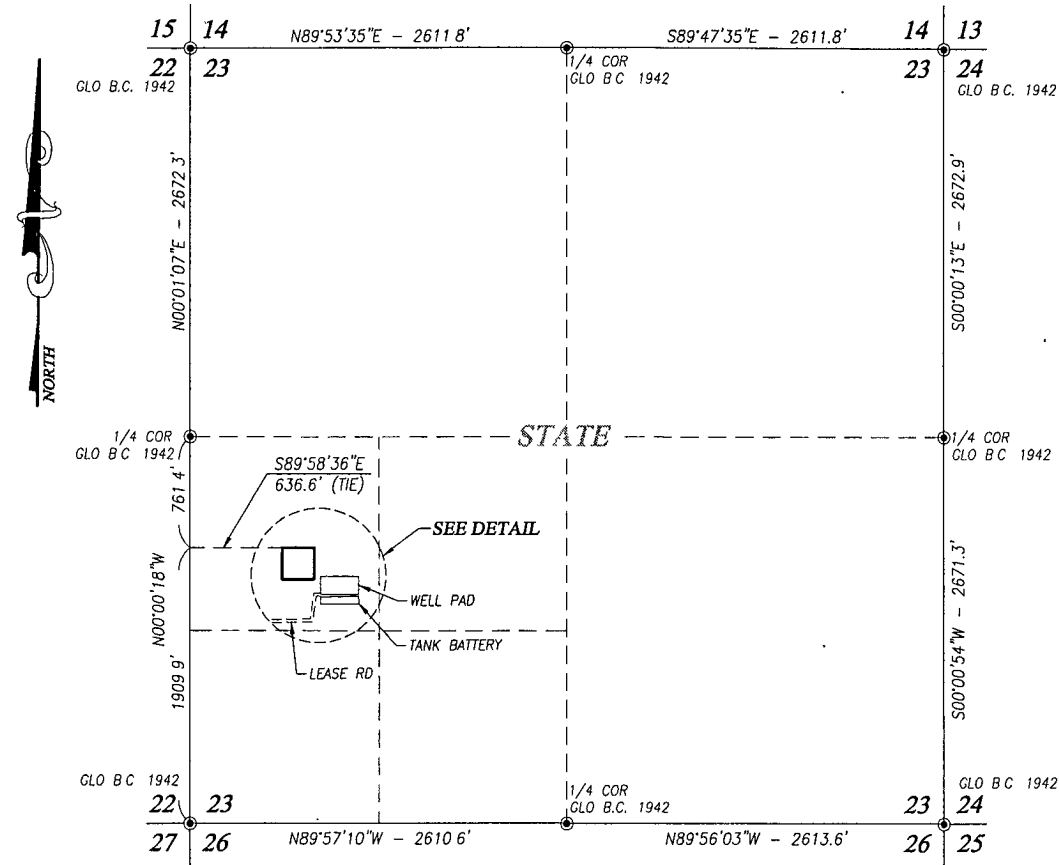

LEGEND

- ⊙ DENOTES SET SPIKE NAIL
- ⊙ DENOTES FOUND CORNER AS NOTED

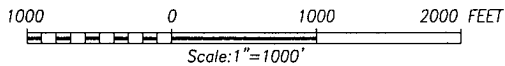

NOTE

BEARINGS SHOWN HEREON ARE MERCATOR GRID AND CONFORM TO THE NEW MEXICO COORDINATE SYSTEM "NEW MEXICO EAST ZONE" NORTH AMERICAN DATUM 1983. DISTANCES ARE SURFACE VALUES.

I HEREBY CERTIFY THAT I DIRECTED AND AM RESPONSIBLE FOR THIS ACTUAL ON THE GROUND SURVEY, THAT THIS SURVEY IS TRUE AND CORRECT TO THE BEST OF MY KNOWLEDGE AND BELIEF, AND THAT THIS SURVEY AND PLAT MEET THE MINIMUM STANDARDS FOR SURVEYING IN NEW MEXICO.

GARY G EIDSON, N.M P S
RONALD J EIDSON, N.M. P.S.

No. 12641
No. 3239

PROVIDING SURVEYING SERVICES
SINCE 1946
JOHN WEST SURVEYING COMPANY
412 N DAL PASO
HOBBS, N.M. 88240
(575) 393-3117

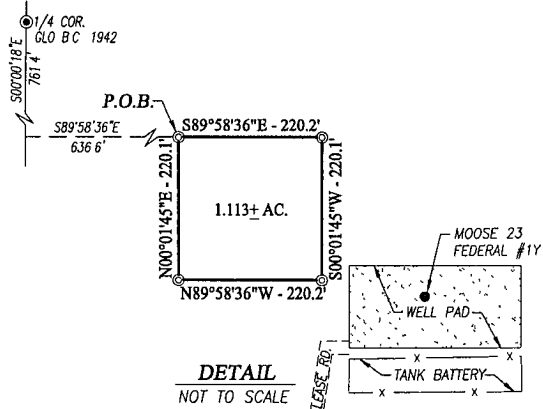

COG OPERATING, LLC

SURVEY OF A TRACT OF LAND
IN THE NORTHWEST QUARTER OF THE
SOUTHWEST QUARTER OF SECTION 23,
TOWNSHIP 16 SOUTH, RANGE 28 EAST, N.M.P.M.
EDDY COUNTY, NEW MEXICO

| | |
|------------------------|---------------------|
| Survey Date: 01/07/10 | Sheet 1 of 1 Sheets |
| W.O Number: 10.11.0051 | Drawn By: DSS |
| Date: 01/08/10 | CAD File 10110051 |

BLM LEASE NUMBER NM117117
COMPANY NAME COG Operating, LLC
ASSOCIATED WELL NO. & NAME Moose 23 Federal 2H

FRAC POND CONDITIONS OF APPROVAL

A copy of the Sundry Notice and attachments, including stipulations, survey plat and/or map, will be on location during construction. BLM personnel may request to see a copy of your permit during construction to ensure compliance with all stipulations.

Holder agrees to comply with the following conditions of approval to the satisfaction of the Authorized Officer:

1. The Holder shall indemnify the United States against any liability for damage to life or property arising from the occupancy or use of public lands under this permit.
2. The Holder shall comply with all applicable Federal laws and regulations existing or hereafter enacted or promulgated.
3. The frac pond will only be authorized to contain freshwater and testing of water quality is required. If at any time the water in the frac pond becomes polluted with salts or other contaminants, use of the frac pond will cease and desist, and all liquids will be removed from the frac pond and disposed of properly. Reclamation efforts will then commence. Otherwise, reclamation efforts will commence immediately after the frac pond is no longer needed for the purpose of completing the wells. If, during any phase of the construction, operation, maintenance, or termination of the frac pond, any pollutant should be released from the contaminated frac pond, the control and total removal, disposal, and cleaning up of such pollutant, wherever found, shall be the responsibility of holder, regardless of fault. Upon failure of holder to control, dispose of, or clean up such discharge, or to repair all damages resulting therefrom, the Authorized Officer may take such measures as he deems necessary to control and clean up the discharge and restore the area, including where appropriate, the aquatic environment and fish and wildlife habitats, at the full expense of the holder. Such action by the Authorized Officer shall not relieve holder of any responsibility as provided herein.
4. All construction and maintenance activity should be confined to the authorized area to avoid excess disturbance.
5. Mineral materials extracted during construction of the frac pond shall not be used for surfacing the well pad or access road or other facilities. All mineral material extracted shall only be used for constructing the frac pond.
6. The frac pond will be lined with 6-mil plastic. The frac pond shall be constructed so that upon completion of drilling operations the plastic lining will be removed.
7. The operator shall stockpile the topsoil of the frac pond in an appropriate manner. The topsoil will be used for final reclamation.
8. The frac pond shall be fenced on all sides.

9. In those areas where erosion control structures are required to stabilize soil conditions, the holder will install such structures as are suitable for the specific soil conditions being encountered and which are in accordance with sound resource management practices.

10. Seeding is required and will be done according to the attached seeding requirements, using the following seed mix.

- | | |
|---|---|
| <input type="checkbox"/> seed mixture 1 | <input type="checkbox"/> seed mixture 3 |
| <input checked="" type="checkbox"/> seed mixture 2/Sandy Site | <input type="checkbox"/> seed mixture 4 |

11. All above-ground structures not subject to safety requirements shall be painted by the holder to blend with the natural color of the landscape. The paint used shall be color which simulates "Standard Environmental Colors" – **Shale Green**, Munsell Soil Color No. 5Y 4/2.

12. The holder shall minimize disturbance to existing fences and other improvements on public lands. The holder is required to promptly repair improvements to at least their former state. Functional use of these improvements will be maintained at all times. The holder will contact the owner of any improvements prior to disturbing them. When necessary to pass through a fence line, the fence shall be braced on both sides of the passageway prior to cutting of the fence. No permanent gates will be allowed unless approved by the Authorized Officer.

13. Any cultural and/or paleontological resources (historic or prehistoric site or object) discovered by the holder, or any person working on his behalf shall be immediately reported to the Authorized Officer. Holder shall suspend all operations in the immediate area of such discovery until written authorization to proceed is issued by the Authorized Officer. An evaluation of the discovery will be made by the Authorized Officer to determine appropriate actions to prevent the loss of significant cultural or scientific values. The holder will be responsible for the cost of evaluation and any decision as to proper mitigation measures will be made by the Authorized Officer after consulting with the holder.

14. The operator shall be held responsible if noxious weeds become established within the areas of operations. Weed control shall be required on the disturbed land where noxious weeds exist, which includes the roads, pads, associated pipeline corridor, and adjacent land affected by the establishment of weeds due to this action. The operator shall consult with the Authorized Officer for acceptable weed control methods, which include following EPA and BLM requirements and policies.

15. When the frac pond is no longer stimulating wells, reclamation shall commence. The plastic liner shall be removed before any earthwork begins. Any associated pipelines shall be removed as well. Earthwork for final reclamation must be completed within six (6) months of final well completion. The frac pond location must be reclaimed to a satisfactory revegetated, safe, and stable condition, unless an agreement is made with the landowner or BLM to keep the frac pond intact. After all disturbed areas have been satisfactorily prepared; these areas need to be revegetated with the seed mixture provided. Seeding may need to be repeated until revegetation is successful, as determined by the BLM. Operators shall contact a BLM surface protection specialist prior to surface reclamation operations for site specific objectives (Jim Amos: 575-234-5909).

16. Special Stipulations: The proposed frac pond will be confined to the previously disturbed area of the frac pond for the Moose 23 Federal 1Y well.

BLM SERIAL #: NM117117
COMPANY REFERENCE: COG Operating, LLC
WELL # & NAME: Frac Pond for Moose 23 Fed. #2H

Seed Mixture 2, for Sandy Sites

The holder shall seed all disturbed areas with the seed mixture listed below. The seed mixture shall be planted in the amounts specified in pounds of pure live seed (PLS)* per acre. There shall be no primary or secondary noxious weeds in the seed mixture. Seed will be tested and the viability testing of seed will be done in accordance with State law (s) and within nine (9) months prior to purchase. Commercial seed will be either certified or registered seed. The seed container will be tagged in accordance with State law(s) and available for inspection by the authorized officer.

Seed will be planted using a drill equipped with a depth regulator to ensure proper depth of planting where drilling is possible. The seed mixture will be evenly and uniformly planted over the disturbed area (smaller/heavier seeds have a tendency to drop the bottom of the drill and are planted first). The holder shall take appropriate measures to ensure this does not occur. Where drilling is not possible, seed will be broadcast and the area shall be raked or chained to cover the seed. When broadcasting the seed, the pounds per acre are to be doubled. The seeding will be repeated until a satisfactory stand is established as determined by the authorized officer. Evaluation of growth will not be made before completion of at least one full growing season after seeding.

Species to be planted in pounds of pure live seed* per acre:

| <u>Species</u> | <u>lb/acre</u> |
|---|----------------|
| Sand dropseed (<i>Sporobolus cryptandrus</i>) | 1.0 |
| Sand love grass (<i>Eragrostis trichodes</i>) | 1.0 |
| Plains bristlegrass (<i>Setaria macrostachya</i>) | 2.0 |

*Pounds of pure live seed:

Pounds of seed x percent purity x percent germination = pounds pure live seed