

Submit 1 Copy To Appropriate District  
Office  
District I  
1625 N. French Dr., Hobbs, NM 88240  
District II  
1301 W. Grand Ave., Artesia, NM 88210  
District III  
1000 Rio Brazos Rd., Aztec, NM 87410  
District IV  
1220 S. St. Francis Dr., Santa Fe, NM  
87505

State of New Mexico  
Energy, Minerals and Natural Resources

Form C-103  
October 13, 2009

OIL CONSERVATION DIVISION  
1220 South St. Francis Dr.  
Santa Fe, NM 87505

WELL API NO. 30-005-62718
5. Indicate Type of Lease STATE <input checked="" type="checkbox"/> FEE <input type="checkbox"/>
6. State Oil & Gas Lease No. LG-780
7. Lease Name or Unit Agreement Name River Bridge UX State
8. Well Number 4
9. OGRID Number 025575
10. Pool name or Wildcat Pecos Slope; Abo, South

RECEIVED  
MAR 17 2010  
NM OGD ARTESIA

**SUNDRY NOTICES AND REPORTS ON WELLS**  
(DO NOT USE THIS FORM FOR PROPOSALS TO DRILL OR TO DEEPEN OR PLUG BACK TO A DIFFERENT RESERVOIR USE "APPLICATION FOR PERMIT" (FORM C-101) FOR SUCH PROPOSALS)

1. Type of Well: Oil Well ☐ Gas Well ☒ Other

2. Name of Operator  
Yates Petroleum Corporation

3. Address of Operator  
105 South Fourth Street, Artesia, NM 88210

4. Well Location  
Unit Letter C : 760 feet from the North line and 1930 feet from the West line  
Section 16 Township 9S Range 25E NMPM Chaves County

11. Elevation (Show whether DR, RKB, RT, GR, etc.)  
3583'GR

12. Check Appropriate Box to Indicate Nature of Notice, Report or Other Data

NOTICE OF INTENTION TO:

PERFORM REMEDIAL WORK ☐ PLUG AND ABANDON ☒  
TEMPORARILY ABANDON ☐ CHANGE PLANS ☐  
PULL OR ALTER CASING ☐ MULTIPLE COMPL ☐  
DOWNHOLE COMMINGLE ☐

SUBSEQUENT REPORT OF:

REMEDIAL WORK ☐ ALTERING CASING ☐  
COMMENCE DRILLING OPNS. ☐ P AND A ☐  
CASING/CEMENT JOB ☐

OTHER: ☐

OTHER: ☐

13. Describe proposed or completed operations. (Clearly state all pertinent details, and give pertinent dates, including estimated date of starting any proposed work). SEE RULE 19.15.7.14 NMAC. For Multiple Completions: Attach wellbore diagram of proposed completion or recompletion.

Yates Petroleum Corporation plans to plug and abandon this well as follows:

1. MIRU WSU. Rig up any safety equipment as needed. Well is already in TA status.
2. Spot a 55 sx Class "C" cement plug from 813'-1515'. This puts a plug across top of the Abo and across surface casing shoe. WOC and tag plug.
3. Spot a 15 sx Class "C" cement plug from 60' up to surface.
4. Remove all surface equipment, weld dry hole marker and clean location as per regulations.

NOTE: Yates Petroleum Corporation will use steel pits and no earth pits

Notify OCD 24 hrs. prior  
to any work done.

Spud Date:

Rig Release Date:

I hereby certify that the information above is true and complete to the best of my knowledge and belief.

SIGNATURE Tina Huerta TITLE Regulatory Compliance Supervisor DATE March 16, 2010

Type or print name Tina Huerta E-mail address: tinah@yatespetroleum.com PHONE: 575-748-4168

For State Use Only

APPROVED BY: [Signature] TITLE Approval Granted providing work  
Conditions of Approval (if any): is complete by 6/18/2010 DATE 3/18/2010

WELL NAME: River Bridge UX State #4 FIELD: Und South Pecos Slope ABO

LOCATION: 760'FNL & 1930' FWL Sec 16-9S-25E Chaves County

GL: 3528.8' GR ZERO: KB:

SPUD DATE: 9-18-89 COMPLETION DATE: 2-22-90

COMMENTS:

#### CASING PROGRAM

8 5/8" 24# J-55	863'
4 1/2" 9.5# J-55	4100'

San Andres 380'  
Glorieta 1465'  
Fullerton 2980'  
Abo 3700'

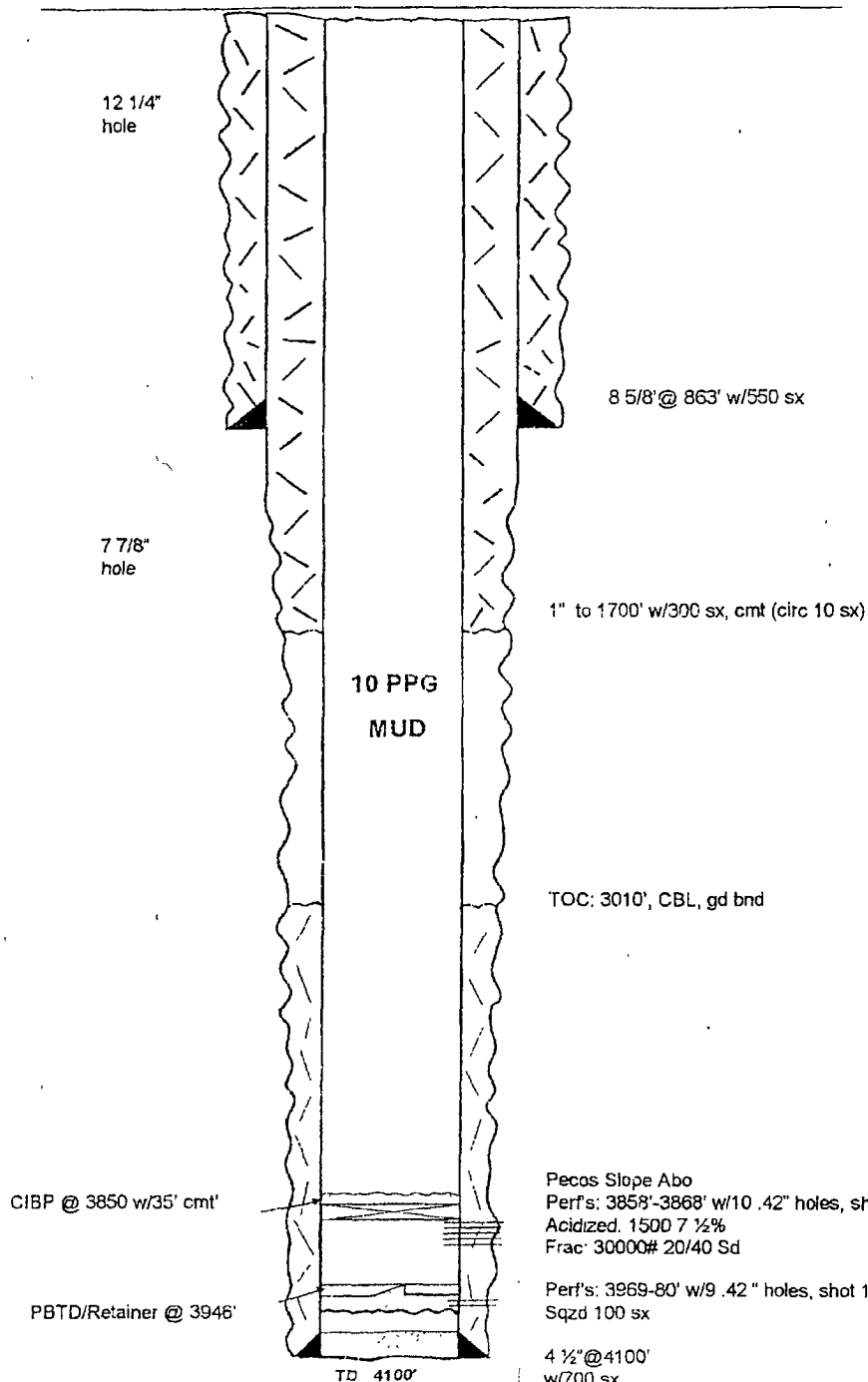

Before

Fin. tops

San Andres : 380'  
Glorieta : 1465'  
Fullerton : 2980'  
Abo : 3700'

not to scale  
12/05/01  
cam

WELL NAME: River Bridge UX State #4 FIELD: Und South Pecos Slope ABO

LOCATION: 760'FNL & 1930' FWL Sec 16-9S-25E Chaves County

GL: 3528.8' GR ZERO: KB:

SPUD DATE: 9-18-89 COMPLETION DATE: 2-22-90

COMMENTS:

#### CASING PROGRAM

85/8" 24# J-55	863'
4 1/2" 9.5# J-55	4100'

San Andres 380  
Glorieta 1465  
Fullerton 2980'  
Abo 3700'

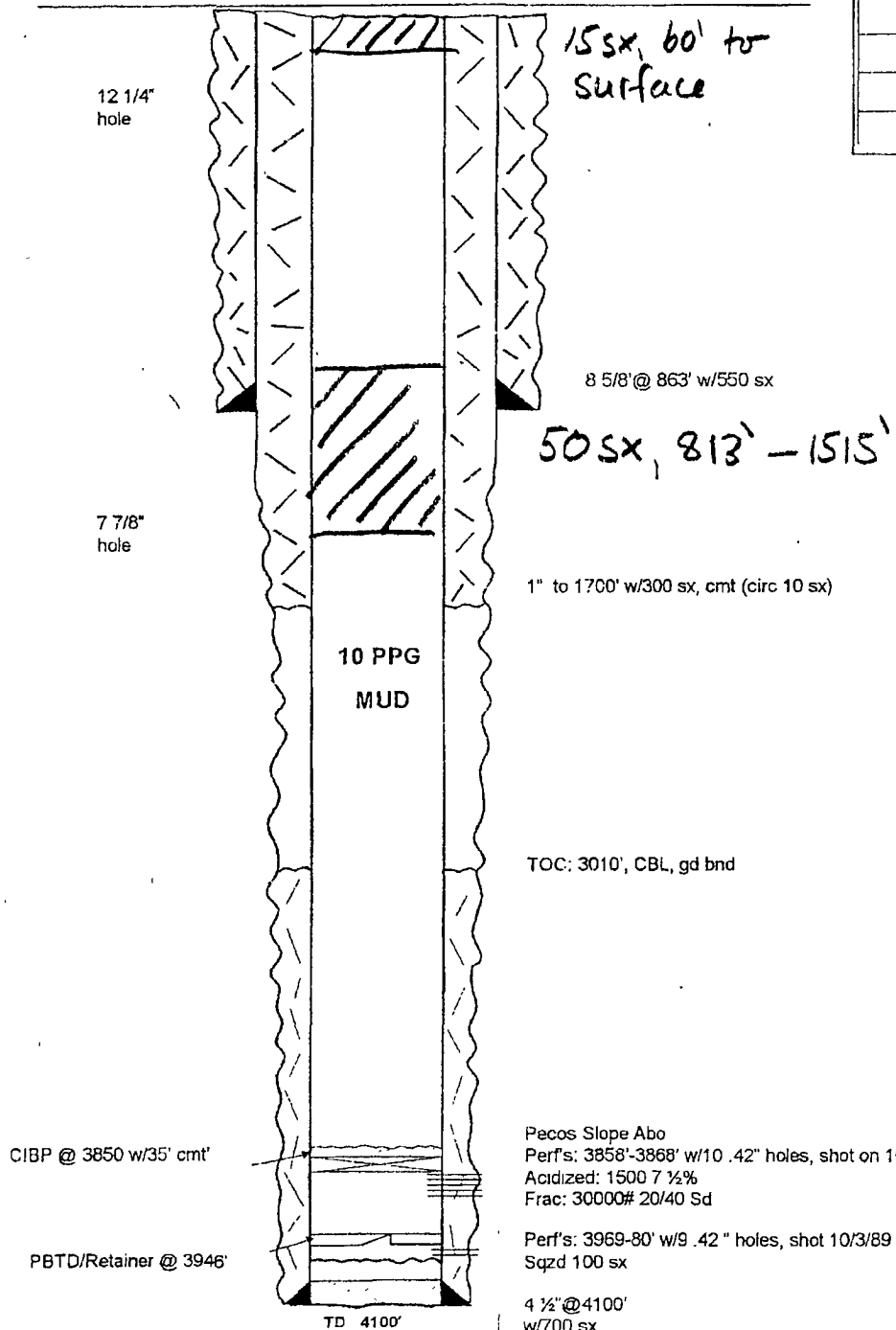

After

Fm. tops

San Andres: 380'  
Glorieta: 1465'  
Fullerton: 2980'  
Abo: 3700'

not to scale  
12/05/01  
cam