

District I
1625 N French Dr, Hobbs, NM 88240
District II
1301 W Grand Avenue, Artesia, NM 88210
District III
1000 Rio Brazos Road, Aztec, NM 87410
District IV
1220 S St Francis Dr, Santa Fe, NM 87505

State of New Mexico
Energy Minerals and Natural Resources

Form C-101
June 16, 2001

Oil Conservation Division
1220 South St. Francis Dr
Santa Fe, NM 87505

Submit to appropriate District Office

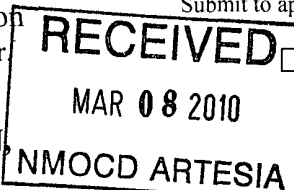

AMENDED REPORT

**APPLICATION FOR PERMIT TO DRILL, RE-ENTER, DEEPEN,
PLUGBACK, OR ADD A ZONE**

¹ Operator Name and Address Lime Rock Resources A, L.P. 1111 Bagby St. Suite 4600 Houston, TX 77002		² OGRID Number 255333
³ Property Code 305451	⁵ Property Name STALEY STATE	³ API Number 30 - 015 - 37673
⁹ Proposed Pool 1 Red Lake; Glorieta-Yeso-NE (96836)		¹⁰ Proposed Pool 2

Surface Location

UL or lot no	Section	Township	Range	Lot Idn	Feet from the	North/South line	Feet from the	East/West line	County
N	30	17-S	28-E		330	South	1650	West	Eddy

Proposed Bottom Hole Location If Different From Surface

UL or lot no	Section	Township	Range	Lot Idn	Feet from the	North/South line	Feet from the	East/West line	County
--------------	---------	----------	-------	---------	---------------	------------------	---------------	----------------	--------

Additional Well Information

¹¹ Work Type Code N	¹² Well Type Code O	¹³ Cable/Rotary Rotary	¹⁴ Lease Type Code S	¹⁵ Ground Level Elevation 3633'
¹⁶ Multiple N	¹⁷ Proposed Depth 4800'	¹⁸ Formation Yeso	¹⁹ Contractor United Drilling	²⁰ Spud Date 3/22/10

Proposed Casing and Cement Program

Hole Size	Casing Size	Casing weight/foot	Setting Depth	Sacks of Cement	Estimated TOC
12 1/4"	8 5/8"	24#	430'	350 sx C add	Surface
7 7/8"	5 1/2"	15.5#	4,800'	450 sx 35/65 Poz/C	
				550 sx "C"	Surface

²² Describe the proposed program. If this application is to DEEPEN or PLUG BACK, give the data on the present productive zone and proposed new productive zone. Describe the blowout prevention program, if any. Use additional sheets if necessary.

Lime Rock Resources A, L.P. proposes to drill/test the Yeso formation. Approximately 430' will be drilled with fresh water, then set and cement 8 5/8" surface casing. to 430'.

Drill 7 7/8" hole to T.D. at approx. 4,800'. Run OH logs. Set 5 1/2" casing to T.D. and cement will be circulated back to surface.

Will perforate the Yeso formation and stimulate, as necessary, for optimum production. Produce well by flowing or pumping.

H2S levels are not expected to be high enough to require an H2 S program.

See Exhibit "A" for BOP.

²³ I hereby certify that the information given above is true and complete to the best of my knowledge and belief.

Signature:

George R. Smith

Printed name:

George R. Smith

Title

Agent for Lime Rock Resources A, L.P..

E-mail Address

gr.smith1@hotmail.com

Date

3/4/10

Phone

575-623-4940

OIL CONSERVATION DIVISION

Approved by:

Jaqueline R. ...
George R. Smith

Title

Approval Date

3/16/2010

Expiration Date:

3/16/2012

Conditions of Approval Attached ☐

DISTRICT I
1625 N. FRENCH DR., HOBBS, NM 88240

State of New Mexico
Energy, Minerals and Natural Resources Department

Form C-102

Revised October 12, 2005

DISTRICT II
1301 W. GRAND AVENUE, ARTESIA, NM 88210

OIL CONSERVATION DIVISION

Submit to Appropriate District Office

State Lease - 4 Copies

Fee Lease - 3 Copies

DISTRICT III
1000 RIO BRAZOS RD., AZTEC, NM 87410

11885 SOUTH ST. FRANCIS DR.
Santa Fe, New Mexico 87505

DISTRICT IV
11885 S. ST. FRANCIS DR., SANTA FE, NM 87505

WELL LOCATION AND ACREAGE DEDICATION PLAT

☐ AMENDED REPORT

API Number	Pool Code 96836	Pool Name Red Lake; GL, Yeso, NE
Property Code 305451	Property Name STALEY STATE	Well Number 12
OGRID No. 255333	Operator Name LIME ROCK RESOURCES A, L.P.	Elevation 3633'

Surface Location

UL or lot No.	Section	Township	Range	Lot Idn	Feet from the	North/South line	Feet from the	East/West line	County
N	30	17-S	28-E		330	SOUTH	1650	WEST	EDDY

Bottom Hole Location If Different From Surface

UL or lot No.	Section	Township	Range	Lot Idn	Feet from the	North/South line	Feet from the	East/West line	County
Dedicated Acres 40	Joint or Infill	Consolidation Code	Order No.						

NO ALLOWABLE WILL BE ASSIGNED TO THIS COMPLETION UNTIL ALL INTERESTS HAVE BEEN CONSOLIDATED
OR A NON-STANDARD UNIT HAS BEEN APPROVED BY THE DIVISION

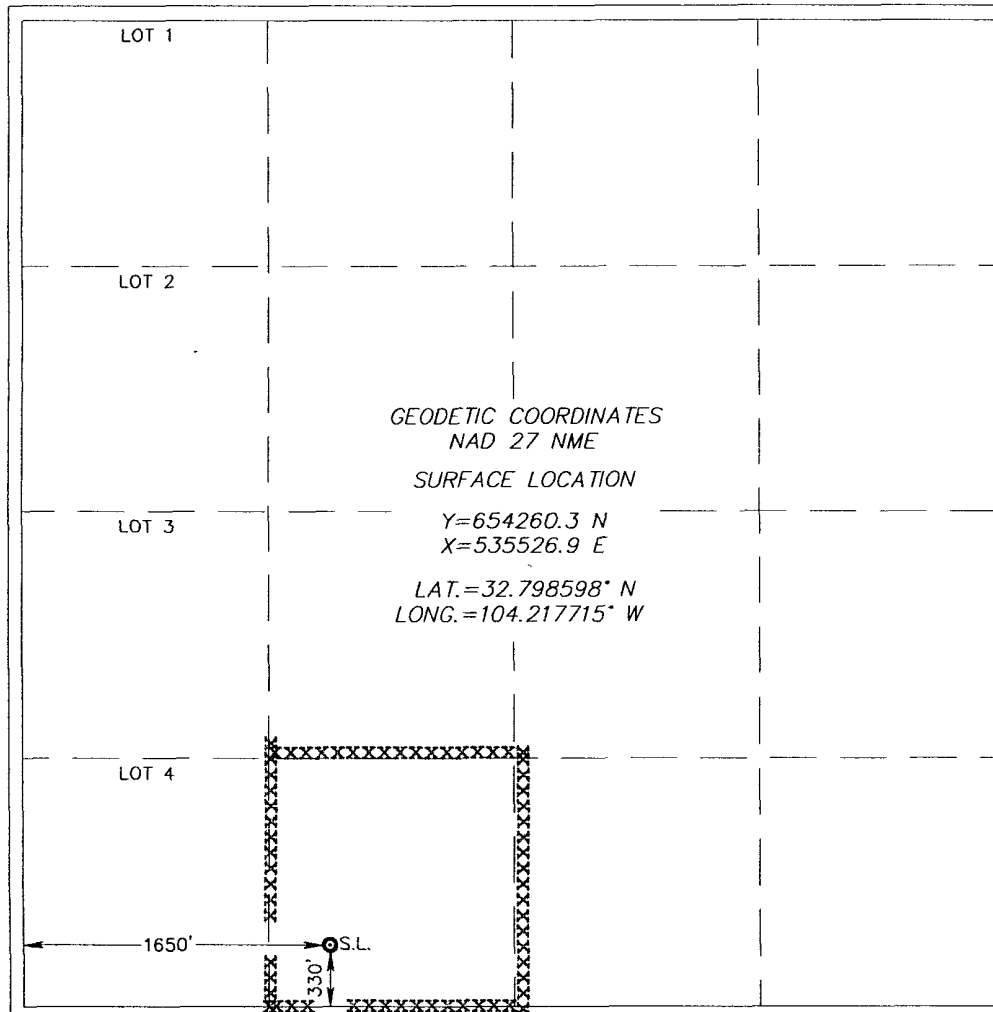

OPERATOR CERTIFICATION

I hereby certify that the information herein is true and complete to the best of my knowledge and belief, and that this organization either owns a working interest or unleased mineral interest in the land including the proposed bottom hole location or has a right to drill this well at this location pursuant to a contract with an owner of such mineral or working interest, or to a voluntary pooling agreement or a compulsory pooling order heretofore entered by the division.

George R. Smith 3/5/10
Signature Date

George R. Smith, POA agent
Printed Name

SURVEYOR CERTIFICATION

I hereby certify that the well location shown on this plat was plotted from field notes of actual surveys made by me or under my supervision, and that the same is true and correct to the best of my belief.

GARY G. EIDSON
FEBRUARY 24 2010
Date Surveyed
Signature & Seal of 12641
Professional Surveyor
Gary G. Eidson 2/16/10
10.11.0122

Certificate No. GARY G. EIDSON 12641
RONALD J. EIDSON 3239

BOP DIAGRAM 3000# SYSTEM

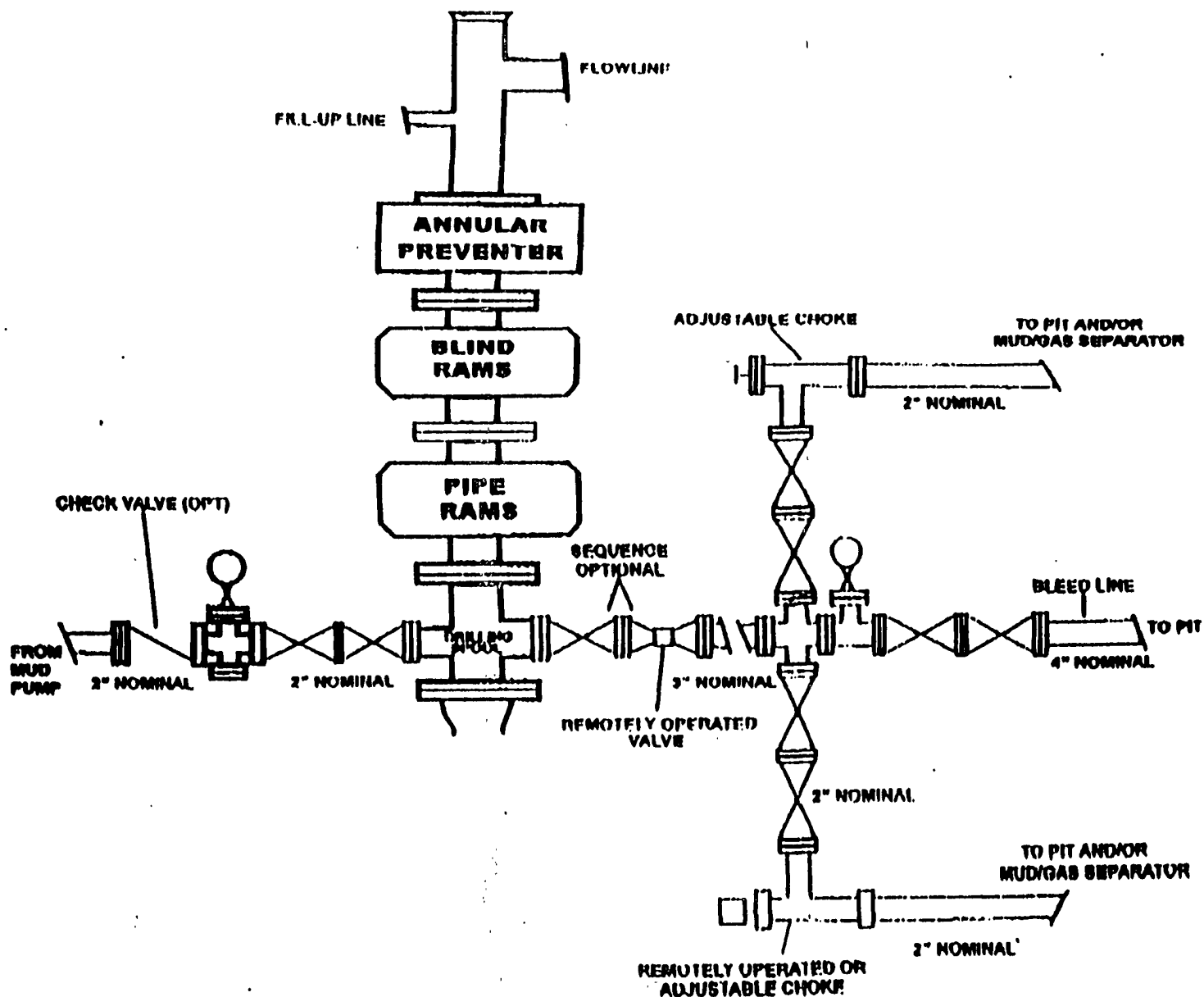

EXHIBIT "A"
LIME ROCK RESOURCES A, L.P.