

Submit 3 Copies To Appropriate District  
Office  
District I  
1625 N French Dr., Hobbs, NM 88240  
District II  
1301 W Grand Ave., Artesia, NM 88210  
District III  
1000 Rio Brazos Rd., Aztec, NM 87410  
District IV  
1220 S St Francis Dr., Santa Fe, NM  
87505

State of New Mexico  
Energy, Minerals and Natural Resources

Form C-103

May 27, 2004

OIL CONSERVATION DIVISION  
1220 South St. Francis Dr.  
Santa Fe, NM 87505

WELL API NO.	30-015-30690
5. Indicate Type of Lease STATE <input checked="" type="checkbox"/> FEE <input type="checkbox"/>	
6. State Oil & Gas Lease No.	
7. Lease Name or Unit Agreement Name Conoco 9 State Com	
8. Well number	1
9. OGRID Number	7377
10. Pool name or Wildcat	Sand Tank (Morrow)

SUNDRY NOTICES AND REPORTS ON WELLS  
(DO NOT USE THIS FORM FOR PROPOSALS TO DRILL OR TO DEEPEN OR PLUG BACK A DIFFERENT RESERVOIR. USE "APPLICATION FOR PERMIT" (FORM C-101) FOR SUCH PROPOSALS.)

1. Type of Well: Oil Well ☐ Gas Well ☒ Other ☐

2. Name of Operator  
C.O.G. Operating L.L.C

3. Address of Operator  
550 W. Texas, Ste. 1300 Fasken Tower II Midland, TX 79701

RECEIVED  
MAY 17 2010  
NMOCD ARTESIA

4. Well Location  
Unit Letter G : 1980 feet from the North line and 1350 feet from the East line  
Section 9 Township 17-S Range 29-E NMPM County Eddy

11. Elevation (Show whether DR, RKB, RT, GR, etc.)  
3,565'

Pit or Below-grade Tank Application ☒ or Closure ☐

Pit type STEEL Depth to Groundwater \_\_\_\_\_ Distance from nearest fresh water well \_\_\_\_\_ Distance from nearest surface water N/A

Pit Liner Thickness: STEEL mil Below-Grade Tank: Volume \_\_\_\_\_ bbls; Construction Material STEEL

12. Check Appropriate Box to Indicate Nature of Notice, Report or Other Data

NOTICE OF INTENTION TO:	SUBSEQUENT REPORT OF:
PERFORM REMEDIAL WORK <input type="checkbox"/>	REMEDIAL WORK <input type="checkbox"/>
TEMPORARILY ABANDON <input type="checkbox"/>	ALTERING CASING <input type="checkbox"/>
PULL OR ALTER CASING <input type="checkbox"/>	COMMENCE DRILLING OPNS. <input type="checkbox"/> P AND A <input type="checkbox"/>
OTHER: <input type="checkbox"/>	CASING/CEMENT JOBS <input type="checkbox"/>
	OTHER: <input type="checkbox"/>

13. Describe proposed or completed operations. (Clearly state all pertinent details, and give pertinent dates, including estimated date of starting any proposed work). SEE RULE 1103. For Multiple Completions: Attach wellbore diagram of proposed completion or recompletion.
- 1) MI RU. ND WH. NU BOP. Drill well out to re-plug.
  - 2) Tbg to 10,488' - Spot 40sx H cmt. WOC-Tag.
  - 3) Tbg to 10,388' - Circulate hole w/ MLF.
  - 4) Tbg to 9,880' - Spot 40sx H cmt.
  - 5) Tbg to 8,950' - Spot 40sx H cmt. WOC-Tag.
  - 6) Tbg to 8,380' - Spot 80sx H cmt. WOC-Tag @ 7,800'.
  - 7) Tbg to 7,450' - Spot 70sx H cmt. TOC calc @ 7,000'.
  - 8) Tbg to 6,014' - Spot 45sx H cmt. TOC calc @ 5,900'.
  - 9) Tbg to 3,900' - Spot 40sx C cmt. TOC calc @ 3,800'.
  - 10) Tbg to 2,700' - Spot 40sx C cmt. WOC-Tag @ 2,600'.
  - 11) Tbg to 500' - Spot 70sx C cmt to surface.
  - 12) Top off well w/ 15sx C cmt.

I hereby certify that the information above is true and complete to the best of my knowledge and belief. I further certify that any pit or below-grade tank has been/will be constructed or closed according to NMOCD guidelines ☒, a general permit ☐ or an (attached) alternative OCD-approved plan ☐.

SIGNATURE Randall Minear TITLE P&A Supervisor DATE 5/13/2010  
Type or print name Randall Minear

For State Use Only  
APPROVED BY: [Signature] TITLE \_\_\_\_\_ DATE 5/17/2010  
Conditions of Approval (if any):

Approval Granted providing work  
is complete by 5/17/2010

**Blankenship, Sandra**

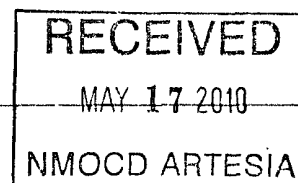

**From:** Mark Fairchild [MFairchild@conchoresources.com]  
**Sent:** Thursday, May 13, 2010 10:02 AM  
**To:** Blankenship, Sandra  
**Subject:** FW: 04-2010 - COG - Conoco 9 St Com #1.doc

*Howdy*

**M.A. Fairchild**  
**COG OPERATING LLC**  
**Office: 432-686-3021**  
**Cell: 432-230-7170**



**CONFIDENTIALITY NOTICE:** The information in this email may be confidential and/or privileged. If you are not the intended recipient or an authorized representative of the intended recipient, you are hereby notified that any review, dissemination or copying of this email and its attachments, if any, or the information contained herein, is prohibited. If you have received this email in error, please immediately notify the sender by return email and delete this email from your system. Thank you.

**From:** Jones, William V., EMNRD [mailto:William.V.Jones@state.nm.us]  
**Sent:** Tuesday, April 27, 2010 12:38 PM  
**To:** Mark Fairchild  
**Subject:** RE: 04-2010 - COG - Conoco 9 St Com #1.doc

Mark:  
This permit would allow disposal from 8300 to 8900 feet.

I would urge you folks to set one additional plug in this Conoco 9 State #1 – at approximately 8950 to 8850 feet.  
I like all the other plugs including the one at 9880.

Prefer all communication to come from our district office and have a request into them the same as stated above. They have a geologist in that office and may have other reasons.

William V. Jones PE  
New Mexico Oil Conservation Division  
1220 South St Francis  
Santa Fe, NM 87505  
505-476-3448

**From:** Mark Fairchild [mailto:MFairchild@conchoresources.com]  
**Sent:** Tuesday, April 27, 2010 10:21 AM  
**To:** Jones, William V., EMNRD  
**Subject:** 04-2010 - COG - Conoco 9 St Com #1.doc

Here is the P&A quote and procedure. Please let me know if this OK.

Confidentiality Notice: This e-mail, including all attachments is for the sole use of the intended recipient

5/13/2010

(s) and may contain confidential and privileged information. Any unauthorized review, use, disclosure or distribution is prohibited unless specifically provided under the New Mexico Inspection of Public Records Act. If you are not the intended recipient, please contact the sender and destroy all copies of this message. -- This email has been scanned by the Sybari - Antigen Email System.

5/13/2010

# Enron Oil Gas Company

*BEFORE  
DRILL OUT TO PLUG BACK*

Lease & Well #  
30 015 30690

Conoco 9 State Com. #1

P&A, 8/8/1999

SPUD - 7/13/99

Eddy Co., NM  
Sec 9 T17S R29E 1980 FNL & 1350 FEL

Elevation - 3565'

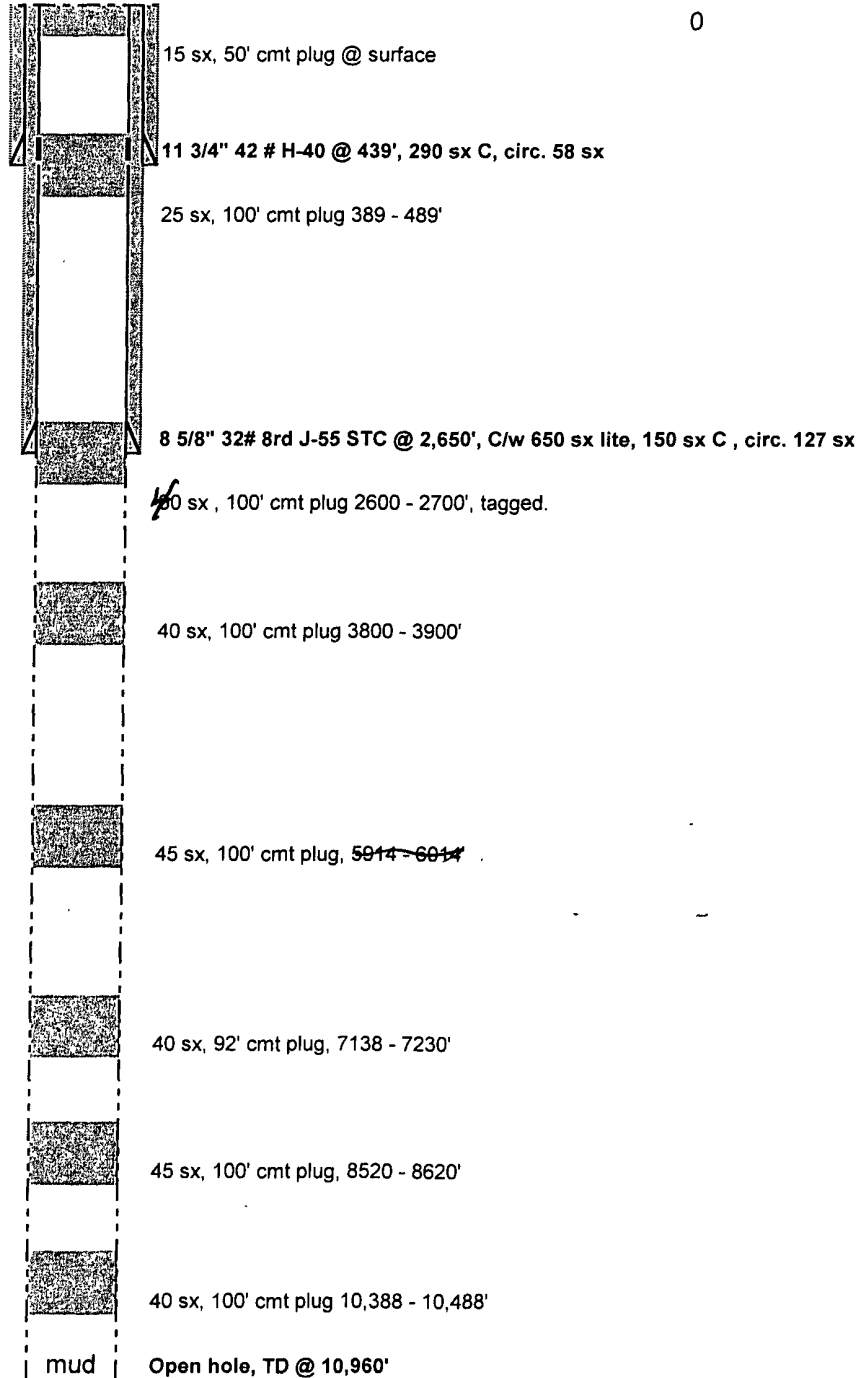

# Enron Oil Gas Company

Lease & Well #  
30 015 30690

Conoco 9 State Com. #1

P&A, 8/8/1999

SPUD - 7/13/99

Eddy Co., NM

Sec 9 T17S R29E 1980 FNL & 1350 FEL

Elevation - 3565'

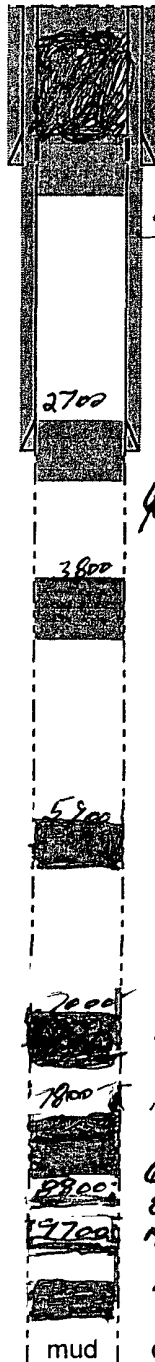

15 sx, 50' cmt plug @ surface

11 3/4" 42 # H-40 @ 439', 290 sx C, circ. 58 sx

~~100' cmt plug 439' - 490'~~

*Tag 70 SA Kent To surface*

2700

8 5/8" 32# 8rd J-55 STC @ 2,650', C/w 650 sx lite, 150 sx C, circ. 127 sx

*40* sx, 100' cmt plug 2600 - 2700', tag

3800

40 sx, 100' cmt plug 3800 - 3900'

5900

45 sx, 100' cmt plug, ~~5914 - 6014'~~

*6014 To 5900*

7000

~~105 sx~~ cmt plug, ~~7450 To 7000~~ C/scc

7800

~~110 sx~~ cmt plug, ~~7800 To 7450~~

8900

~~105 sx~~ cmt plug, ~~8380 To 7800~~ Jd (Fu) Comp TA 6 H cmt

9700

~~110 sx~~ cmt plug, ~~8950 To 8380~~ - 40 sx/s cmt. TA 6 H cmt

~~110 sx~~ cmt plug, ~~9880 To 9700~~ ST/PRO

40 sx, 100' cmt plug 10,388 - 10,488'

*WOC & TAG*

mud

Open hole, TD @ 10,960'

*AFTER*

COG Operating  
CONCO 9 State Com #1  
30-015 - 30690  
Sec 9 175 X 75  
Eddy County, New Mexico

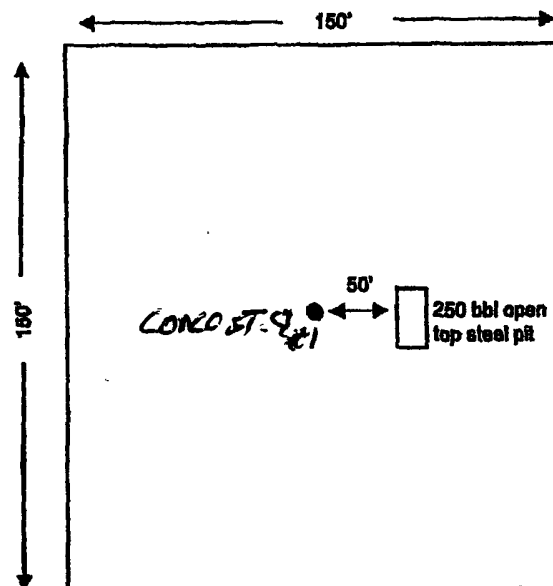

All distances approximate  
Not to scale