

UNITED STATES  
DEPARTMENT OF THE INTERIOR  
BUREAU OF LAND MANAGEMENT

IM OIL CONS COMMISSION  
Drawer DD FORM APPROVED  
Artesia, NM Bureau No. 1004-0135  
Expires: March 31, 1993

SUNDRY NOTICES AND REPORTS ON WELLS

Do not use this form for proposals to drill or to deepen or reentry to a different reservoir.  
Use "APPLICATION FOR PERMIT—" for such proposals

SUBMIT IN TRIPLICATE

1. Type of Well \*

☐ Oil Well ☒ Gas Well ☐ Other

2. Name of Operator

Stevens & Tull, Inc.

3. Address and Telephone No.

P. O. Box 11005, Midland, Texas 79702 915/699-1410

4. Location of Well (Footage, Sec., T., R., M., or Survey Description)

1980' FNL & 660' FEL  
Sec 1, T21S, R21E

5. Lease Designation and Serial No.

NMA 27451

6. If Indian, Allottee or Tribe Name

NA

7. If Unit or CA, Agreement Designation

NA

8. Well Name and No.

Nasser Federal #1

9. API Well No.

30-015-27865

10. Field and Pool, or Exploratory Area

Little Box Canyon-Morrow

11. County or Parish, State

Eddy County, New Mexico

12. CHECK APPROPRIATE BOX(s) TO INDICATE NATURE OF NOTICE, REPORT, OR OTHER DATA

TYPE OF SUBMISSION

- ☒ Notice of Intent  
☒ Subsequent Report  
☐ Final Abandonment Notice

TYPE OF ACTION

- ☐ Abandonment  
☐ Recompletion  
☐ Plugging Back  
☐ Casing Repair  
☐ Altering Casing  
☒ Other Gas Metering/Sales  
(off-lease)
- ☐ Change of Plans  
☐ New Construction  
☐ Non-Routine Fracturing  
☐ Water Shut-Off  
☐ Conversion to Injection  
☐ Dispose Water

(Note: Report results of multiple completion on Well Completion or Recompletion Report and Log form.)

13. Describe Proposed or Completed Operations (Clearly state all pertinent details, and give pertinent dates, including estimated date of starting any proposed work. If well is directionally drilled give subsurface locations and measured and true vertical depths for all markers and zones pertinent to this work.)\*

Please see attached map which shows the Nasser Federal #1 gas sales going to El Paso Natural Gas Co.'s meter located at the Oxy-Little Box Canyon well #3, Sec 7, T21S, R22E.  
The gas allocation meter is located on the wellpad Sec,1, T21S, R21E.

El Paso Meter # 68367

JAN 10 '95

NOV 21 10 00 AM '94  
RECEIVED

14. I hereby certify that the foregoing is true and correct

Signed Michael G. Mooney Title

Michael G. Mooney, Engineer

Date 11/17/94

(This space for Federal or State office use)

Approved by

Orig Signed by Shannon & Shaw

Title

PETROLEUM ENGINEER

Date 1/6/95

Conditions of approval, if any:

Title 18 U.S.C. Section 1001, makes it a crime for any person knowingly and willfully to make to any department or agency of the United States any false, fictitious or fraudulent statement or representations as to any matter within its jurisdiction.

\*See instruction on Reverse Side

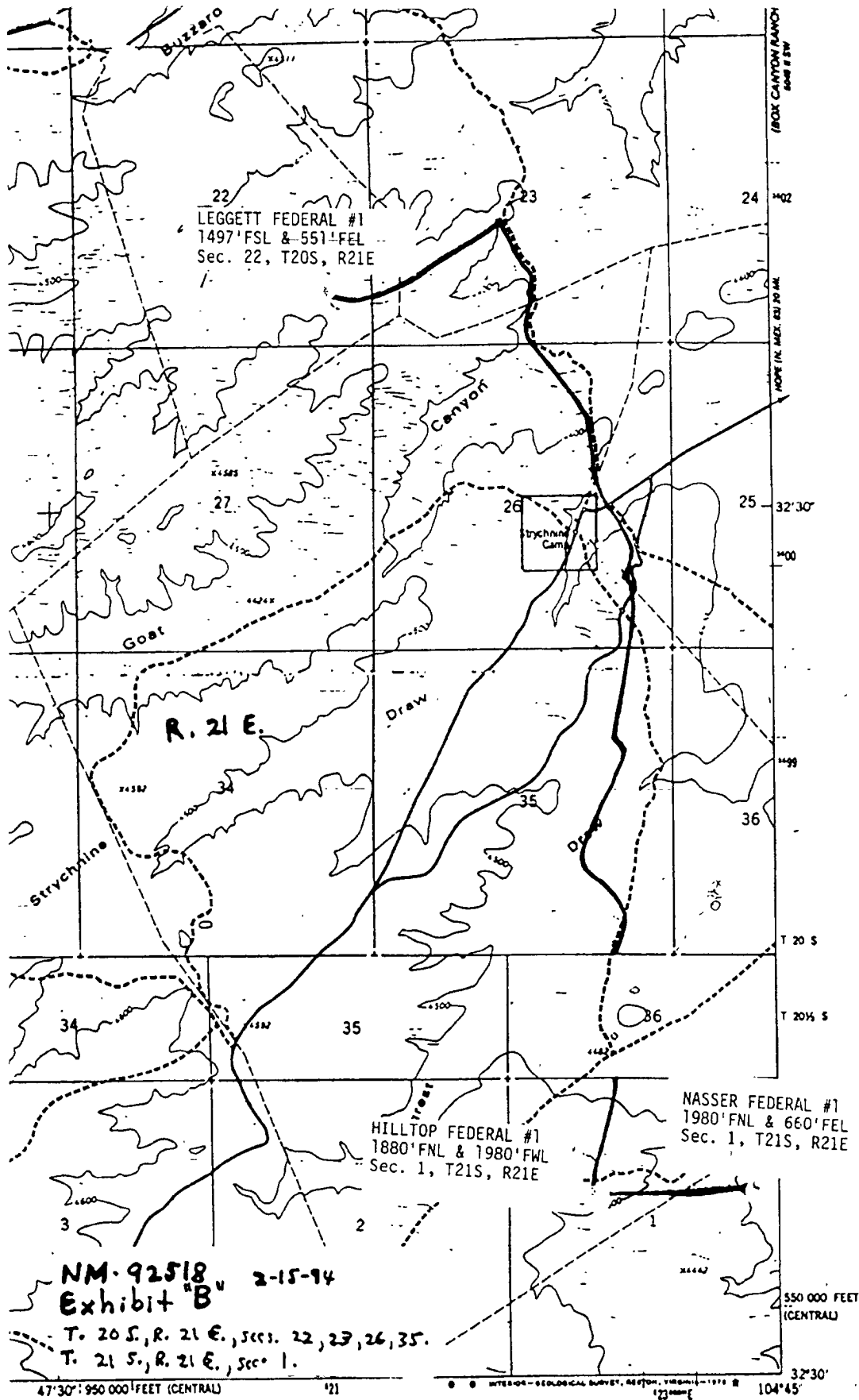

ROAD CLASSIFICATION

Primary highway, hard surface ——— Light-duty road, hard or improved surface ———

Secondary highway, hard surface ——— Unimproved road - - - - -

○ Interstate Route □ U S Route ○ State Route

TRUMAN  
 Registered  
 • Texas #830  
 • New Mexico #2126  
 • Oklahoma #771

**GASKIN**  
 SURVEYING COMPANY, INCORPORATED  
 P. O. Box 1207 • Jal, New Mexico 88252  
 Phone (505) 395-3429

NM92562 *exhibit C*  
*April 3, 1994*

RECEIVED APR 7 1994

CLIENT STEVENS AND TULL PROPOSED PIPELINE DATE 4/4/94  
FROM NASSER FED #1 WELL TO OXY - SCALE 1"=1000'  
LITTLE BOX CANYON #3 Well DATE SURVEYED 4/1/94

SECTION 1 BLOCK 2 SURVEY T-21-S TSP. -21-S RANGE R-21-S  
 COUNTY EDDY STATE NEW MEXICO

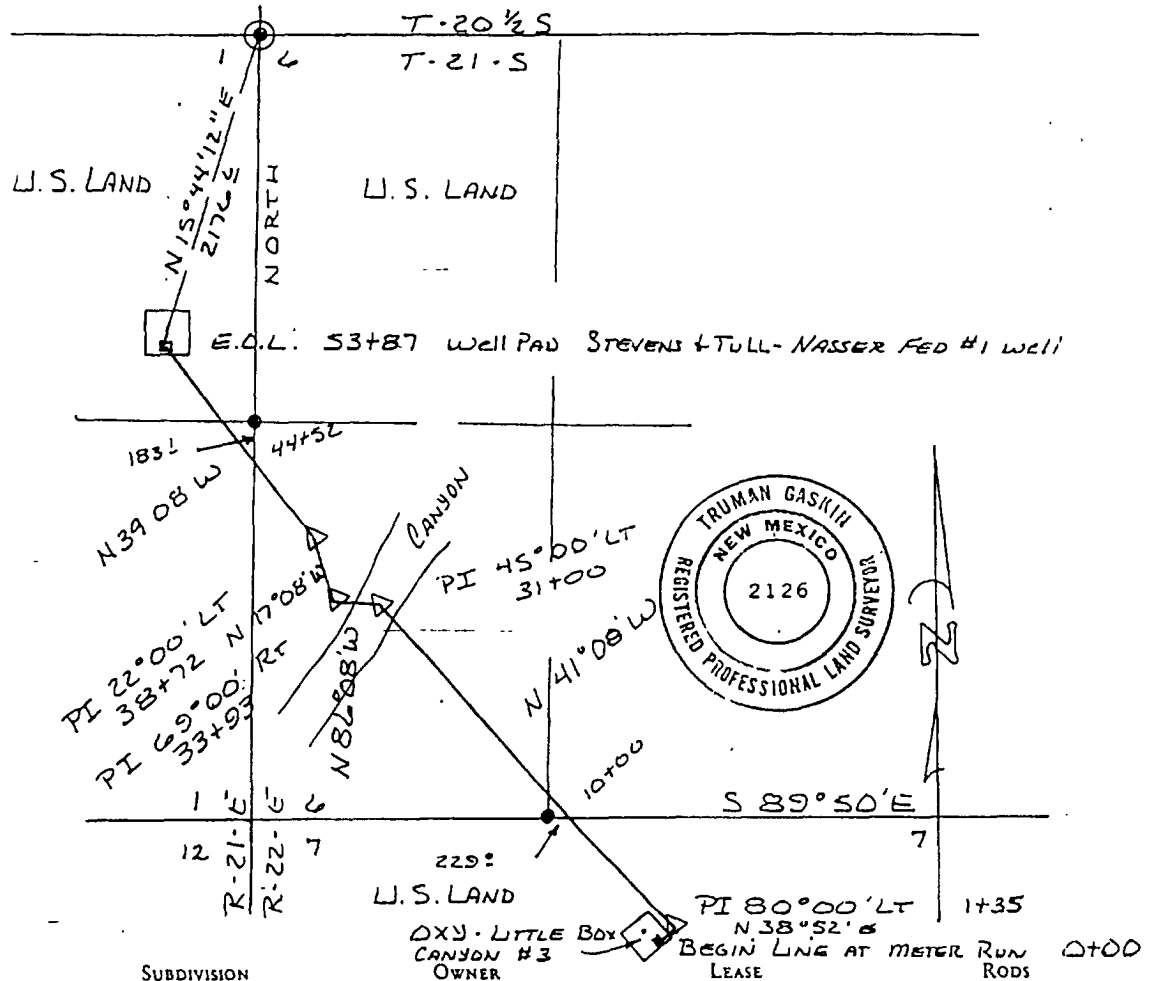

N 1/2 SEC. 7	U.S. LAND	60.606
SW 1/4 SEC 6	U.S. LAND	209.212
E 1/2 SEC 1	U.S. LAND	56.666

BEGINNING AT Engineering Station 0+00 on the OXY- Little Box Canyon Well Pad

hence N 38° 52' E - 135.0 ft. to Engr. Sta. 1+35

hence N 41° 08' W - 2965.0 ft. passing at 865 ft. the section line between  
sec. 6 and 7, T-21-S, R-22-E; to Engr. Sta. 31+00;

hence N 86° 08' W - 293.0 ft. to Engr. Sta. 33+93

hence N 17° 08' W - 479.0 ft. to Engr. Sta. 38+72

hence N 39° 08' W - 1515.0 ft. passing at 580.0 ft. the  
sec. line between Sec. 1, T-21-S, R-21-E and Sec. 6  
-21-S, R-22-E, to Engr. Sta. 53+87 from whence the Sec  
1 Sec corner of Sec. 1 bears N 15° 44' 12\" E - 2176.6 ft.  
to the end of line.-

I, Truman Gaskin do hereby certify that  
 this plat represents a survey made on the  
 ground, under my supervision on the  
4<sup>th</sup> day 4<sup>th</sup> Month 1994 and  
 is to the best of my knowledge true and  
 correct.

*Truman Gaskin*  
 Truman Gaskin Registered Public Surveyor  
 New Mexico #2126



STATE OF NEW MEXICO

**ENERGY, MINERALS AND NATURAL RESOURCES DEPARTMENT**

**BRUCE KING**  
GOVERNOR

OIL CONSERVATION DIVISION  
ARTESIA DISTRICT OFFICE

PG DRAWER 00  
ARTESIA, NEW MEXICO 88211  
(505) 748-1263

January 26, 1995

Stevens & Tull, Inc.  
P.O. Box 11005  
Midland, Tx. 79702

Re: **Well Placed In Pool**

Gentlemen:

As the result of Division Order R-10187 the following described well has been placed in the pool shown below. This change in nomenclature has been made in our files. Please change your records to reflect the proper pool name. All subsequent reports must show this nomenclature until further notice.

**Indian Loafer Draw-Upper Penn Gas Pool  
Nasser Federal Well No.1  
Unit H, Section 1 Township 21 South, Range 21 East, NMPM  
Poolcode: 79122**

Transporters are advised, by copy of this letter, to change their records to reflect the pool name as established by this order, effective October 1, 1994.

Sincerely,

Bryan Arrant  
District Geologist

cc: El Paso Natural Gas Co  
Navajo Refining Co  
Mae  
Well File  
BLM  
Santa Fe