

Submit 3 Copies To Appropriate District Office
District I
1625 N. French Dr., Hobbs, NM 88240
District II
1301 W. Grand Ave., Artesia, NM 88210
District III
1000 Rio Brazos Rd., Aztec, NM 87410
District IV
1220 S. St. Francis Dr., Santa Fe, NM 87505

State of New Mexico
Energy, Minerals and Natural Resources

Form C-103
May 27, 2004

Rm

OIL CONSERVATION DIVISION
1220 South St. Francis Dr.
Santa Fe, NM 87505

WELL API NO. 30-015-37865
5. Indicate Type of Lease STATE <input checked="" type="checkbox"/> FEE <input type="checkbox"/>
6. State Oil & Gas Lease No.
7. Lease Name or Unit Agreement Name WHITE OAK STATE
8. Well Number 21
9. OGRID Number 229137
10. Pool name or Wildcat EMPIRE; GLORIETA-YESO 96210

RECEIVED
JUN 14 2010
NMOCD ARTESIA

SUNDRY NOTICES AND REPORTS ON WELLS (DO NOT USE THIS FORM FOR PROPOSALS TO DRILL OR TO DEEPEN OR PLUG BACK TO A DIFFERENT RESERVOIR. USE "APPLICATION FOR PERMIT" (FORM C-101) FOR SUCH PROPOSALS.)	
1. Type of Well: Oil Well <input checked="" type="checkbox"/> Gas Well <input type="checkbox"/> Other <input type="checkbox"/>	
2. Name of Operator COG Operating LLC	
3. Address of Operator 550 W. Texas Ave., Suite 1300 Midland, TX 79701	
4. Well Location Unit Letter A : 990' feet from the North line and 990' feet from the East line Section 23 Township 17S Range 28E NMPM County EDDY	
11. Elevation (Show whether DR, RKB, RT, GR, etc.) 3674' GR	
Pit or Below-grade Tank Application <input type="checkbox"/> or Closure <input type="checkbox"/>	
Pit type _____ Depth to Groundwater 110' Distance from nearest fresh water well 1000' Distance from nearest surface water 1000'	
Pit Liner Thickness: _____ mil Below-Grade Tank: Volume _____ bbls; Construction Material _____	

12. Check Appropriate Box to Indicate Nature of Notice, Report or Other Data

NOTICE OF INTENTION TO:		SUBSEQUENT REPORT OF:	
PERFORM REMEDIAL WORK <input type="checkbox"/>	PLUG AND ABANDON <input type="checkbox"/>	REMEDIAL WORK <input type="checkbox"/>	ALTERING CASING <input type="checkbox"/>
TEMPORARILY ABANDON <input type="checkbox"/>	CHANGE PLANS <input type="checkbox"/>	COMMENCE DRILLING OPNS. <input type="checkbox"/>	P AND A <input type="checkbox"/>
PULL OR ALTER CASING <input type="checkbox"/>	MULTIPLE COMPL <input type="checkbox"/>	CASING/CEMENT JOB <input type="checkbox"/>	
OTHER: <input type="checkbox"/>		OTHER: Move location <input checked="" type="checkbox"/>	

13. Describe proposed or completed operations. (Clearly state all pertinent details, and give pertinent dates, including estimated date of starting any proposed work). SEE RULE 1103. For Multiple Completions: Attach wellbore diagram of proposed completion or recompletion.

COG Operating LLC respectfully requests permission to move this location to:

1035' FNL & 990' FEL, Section 23, T17S, R28E, UL A

An amended plat is attached for your review.

This location move is requested due to an electrical line too close to the original location.

An NSL has already been submitted to Santa Fe OCD

I hereby certify that the information above is true and complete to the best of my knowledge and belief. I further certify that any pit or below-grade tank has been/will be constructed or closed according to NMOCD guidelines ☒, a general permit ☐ or an (attached) alternative OCD-approved plan ☐.

SIGNATURE Robyn M. Odom TITLE Regulatory Analyst DATE 06/11/2010

Type or print name **Robyn M. Odom** E-mail address: **rodom@conchoresources.com** Telephone No. **432-685-4385**
For State Use Only

APPROVED BY: Jaeger R TITLE Geologist DATE 6/15/2010
Conditions of Approval (if any):

DISTRICT I
1625 N. FRENCH DR., HOBBS, NM 88240

DISTRICT II
1301 W. GRAND AVENUE, ARTESIA, NM 88210

DISTRICT III
1000 Rio Brazos Rd., Aztec, NM 87410

DISTRICT IV
1220 S ST. FRANCIS DR., SANTA FE, NM 87505

State of New Mexico
Energy, Minerals and Natural Resources Department

OIL CONSERVATION DIVISION
1220 SOUTH ST. FRANCIS DR.
Santa Fe, New Mexico 87505

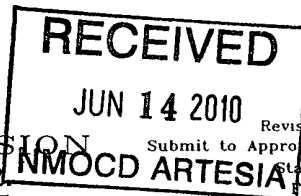

Form C-102
Revised October 12, 2005
Submit to Appropriate District Office
State Lease - 4 Copies
Fee Lease - 3 Copies

WELL LOCATION AND ACREAGE DEDICATION PLAT

☐ AMENDED REPORT

API Number 30-015-37865	Pool Code 96210	Pool Name EMPIRE; GLORIETA-YESO
Property Code 302584	Property Name WHITE OAK STATE	Well Number 21
OGRID No. 229137	Operator Name COG OPERATING, LLC	Elevation 3674'

Surface Location

UL or lot No.	Section	Township	Range	Lot Idn	Feet from the	North/South line	Feet from the	East/West line	County
A	23	17-S	28-E		1035	NORTH	990	EAST	EDDY

Bottom Hole Location If Different From Surface

UL or lot No.	Section	Township	Range	Lot Idn	Feet from the	North/South line	Feet from the	East/West line	County
Dedicated Acres 40	Joint or Infill	Consolidation Code	Order No.						

NO ALLOWABLE WILL BE ASSIGNED TO THIS COMPLETION UNTIL ALL INTERESTS HAVE BEEN CONSOLIDATED
OR A NON-STANDARD UNIT HAS BEEN APPROVED BY THE DIVISION

<p>GEODETIC COORDINATES NAD 27 NME Y=664006.5 N X=559064.5 E LAT.=32.825293° N LONG.=104.141057° W</p> <p>1035' 990'</p>	<p>OPERATOR CERTIFICATION</p> <p>I hereby certify that the information herein is true and complete to the best of my knowledge and belief, and that this organization either owns a working interest or unleased mineral interest in the land including the proposed bottom hole location or has a right to drill this well at this location pursuant to a contract with an owner of such mineral or working interest, or to a voluntary pooling agreement or a compulsory pooling order heretofore entered by the division.</p> <p><i>Robyn Odom</i> 6/11/2010 Signature Date Robyn Odom Printed Name</p> <p>SURVEYOR CERTIFICATION</p> <p>I hereby certify that the well location shown on this plat was plotted from field notes of actual surveys made by me or under my supervision, and that the same is true and correct to the best of my belief.</p> <p>GARY G. EIDSON MAY 12 2010 NEW MEXICO Date Surveyed Signature & Seal of Professional Surveyor 12641 5/18/10 10-11-0702</p> <p>Certificate No. GARY EIDSON 12641 RONALD J. EIDSON 3239</p>
--	--

SECTION 23, TOWNSHIP 17 SOUTH, RANGE 28 EAST, N.M.P.M.,
 EDDY COUNTY, NEW MEXICO

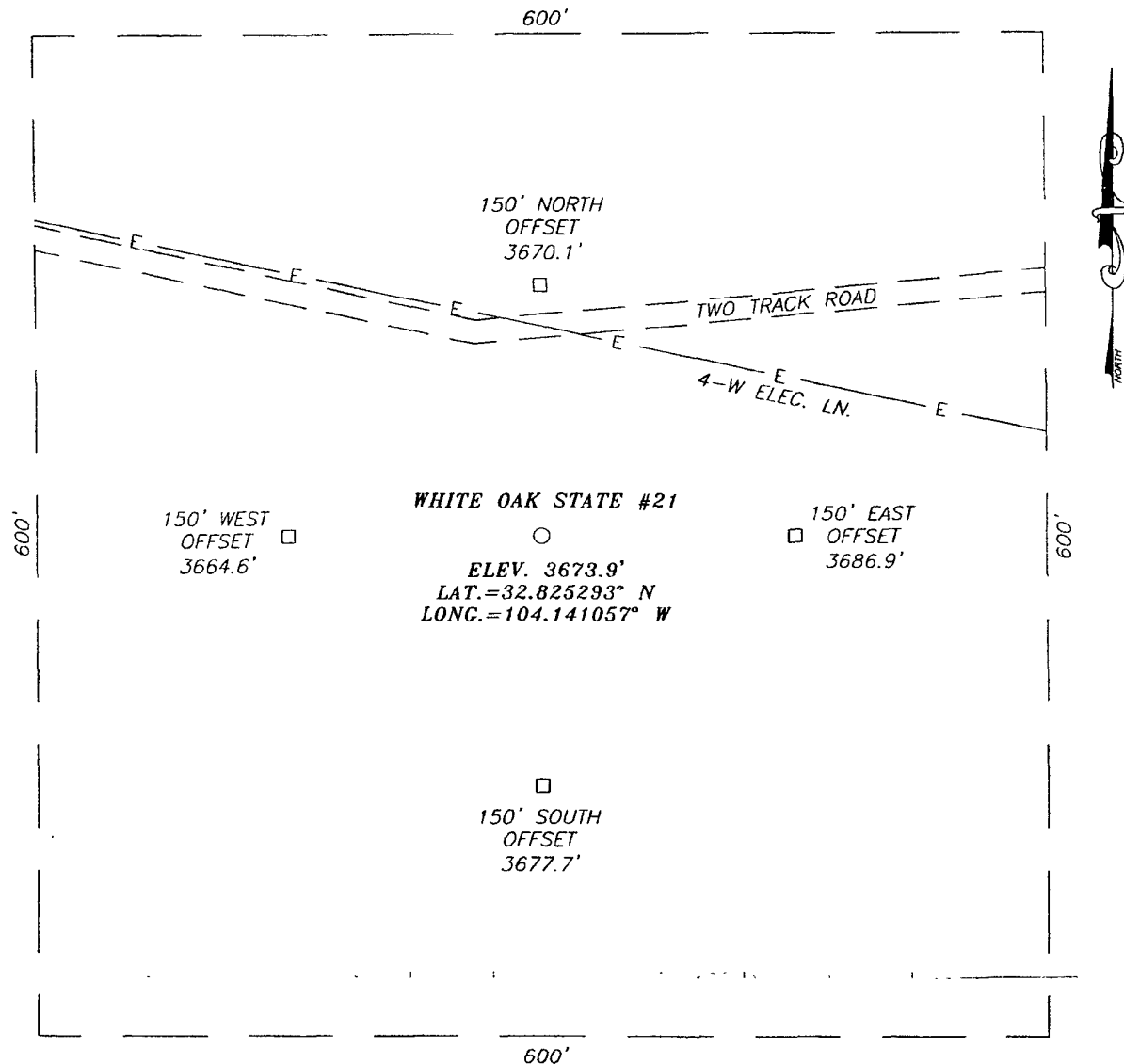

DIRECTIONS TO LOCATION

FROM THE INTERSECTION OF ST. HWY. #82 AND CO. RD. #209 (TURKEY TRACT); GO NORTH ON CO. RD. #209 APPROX. 1.4 MILES. TURN RIGHT AND GO EAST-NORTHEAST APPROX. 0.5 MILES. TURN LEFT AND GO NORTH APPROX. 0.2 MILES. TURN LEFT ON TWO TRACK ROAD AND GO WEST APPROX. 750 FEET. THIS LOCATION IS SOUTH APPROX. 150 FEET.

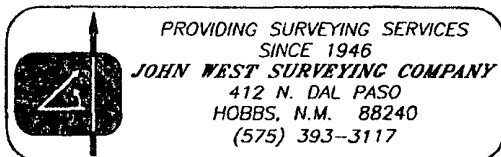
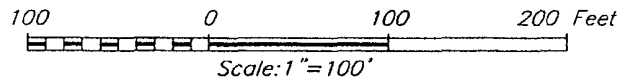

COG OPERATING, LLC

WHITE OAK STATE #21 WELL
 LOCATED 1035 FEET FROM THE NORTH LINE
 AND 990 FEET FROM THE EAST LINE OF SECTION 23,
 TOWNSHIP 17 SOUTH, RANGE 28 EAST, N.M.P.M.,
 EDDY COUNTY, NEW MEXICO.

Survey Date: 5/11/10	Sheet 1 of 1 Sheets
W.O. Number: 10.11.0702	Dr By: LA
Date: 5/14/10	10110702
	Scale: 1"=100'

VICINITY MAP

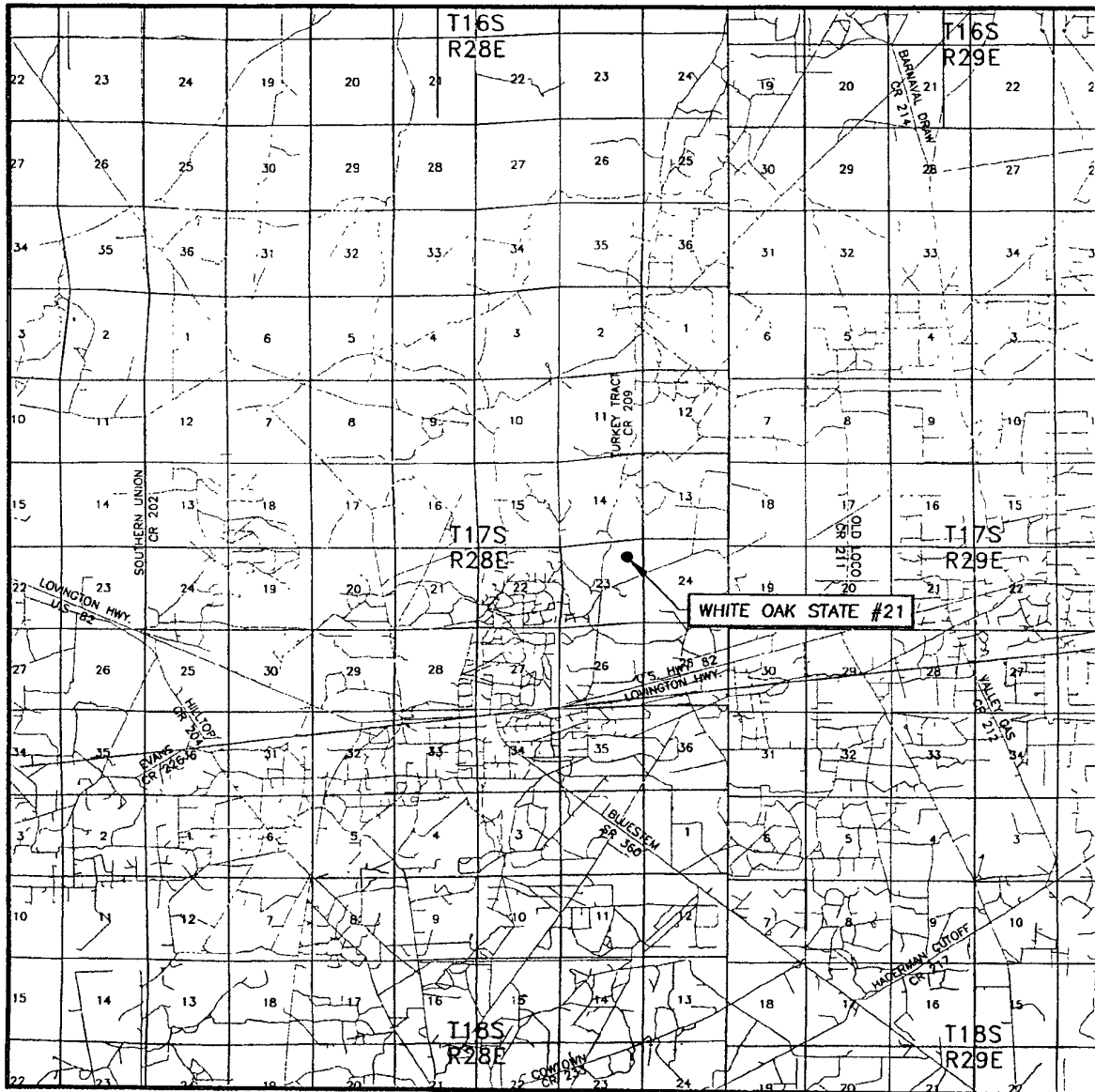

SCALE: 1" = 2 MILES

SEC. 23 TWP. 17-S RGE. 28-E

SURVEY N.M.P.M.

COUNTY EDDY STATE NEW MEXICO

DESCRIPTION 1035' FNL & 990' FEL

ELEVATION 3674'

OPERATOR COG OPERATING, LLC

LEASE WHITE OAK STATE

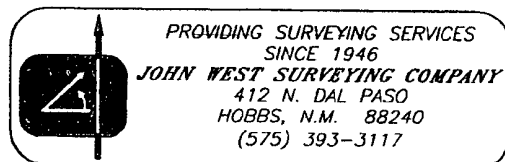

LOCATION VERIFICATION MAP

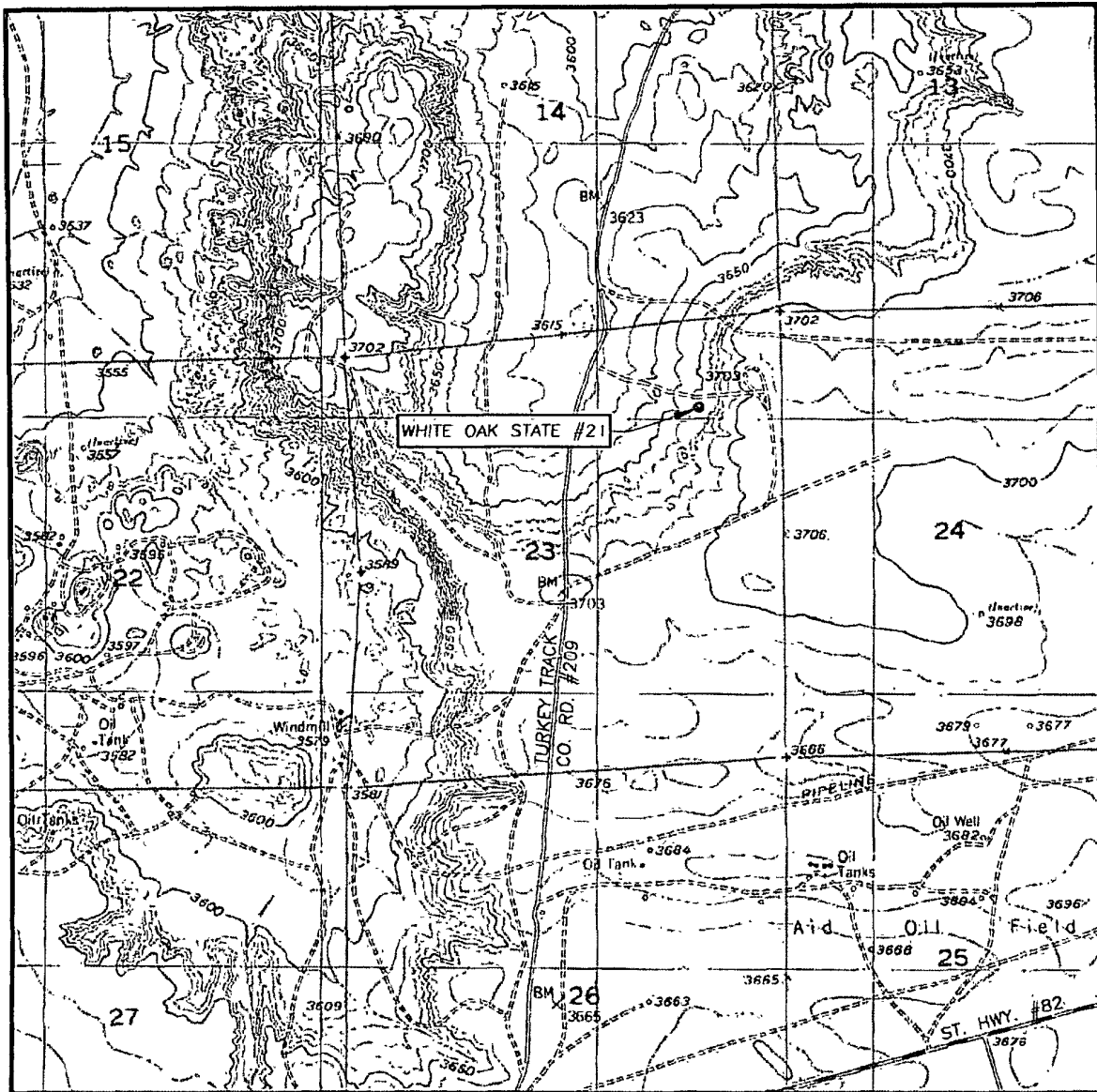

SCALE: 1" = 2000'

CONTOUR INTERVAL:
RED LAKE, N.M. - 10'
RED LAKE SE, N.M. - 10'

SEC. 23 TWP. 17-S RGE. 28-E

SURVEY N.M.P.M.

COUNTY EDDY STATE NEW MEXICO

DESCRIPTION 1035' FNL & 990' FEL

ELEVATION 3674'

OPERATOR COG OPERATING, LLC

LEASE WHITE OAK STATE

U.S.G.S. TOPOGRAPHIC MAP
RED LAKE, N.M.

