

Submit 1 Copy To Appropriate District Office
 District I
 1625 N. French Dr., Hobbs, NM 88240
 District II
 1301 W. Grand Ave., Artesia, NM 88210
 District III
 1000 Rio Brazos Rd., Aztec, NM 87410
 District IV
 1220 S. St. Francis Dr., Santa Fe, NM 87505

State of New Mexico
 Energy, Minerals and Natural Resources

Form C-103
 October 13, 2009

OIL CONSERVATION DIVISION
 1220 South St. Francis Dr.
 Santa Fe, NM 87505

WELL API NO. 30-015-24072
5. Indicate Type of Lease STATE <input type="checkbox"/> FEE <input checked="" type="checkbox"/>
6. State Oil & Gas Lease No.
7. Lease Name or Unit Agreement Name Williams
8. Well Number 8
9. OGRID Number 025575
10. Pool name or Wildcat Atoka Glorieta Yeso
11. Elevation (Show whether DR, RKB, RT, GR, etc.) 3282'GR

SUNDRY NOTICES AND REPORTS ON WELLS
 (DO NOT USE THIS FORM FOR PROPOSALS TO DRILL OR TO DEEPEN OR PLUG BACK TO A DIFFERENT RESERVOIR. USE "APPLICATION FOR PERMIT" (FORM C-101) FOR SUCH PROPOSALS.)

1. Type of Well: Oil Well Gas Well Other

2. Name of Operator
Yates Petroleum Corporation

3. Address of Operator
105 South Fourth Street, Artesia, NM 88210

4. Well Location
 Unit Letter F : 1980 feet from the North line and 2310 feet from the West line
 Section 25 Township 18S Range 26E NMPM Eddy County

RECEIVED
 OCT 05 2010
 NMOCD ARTESIA

12. Check Appropriate Box to Indicate Nature of Notice, Report or Other Data

NOTICE OF INTENTION TO:		SUBSEQUENT REPORT OF:	
PERFORM REMEDIAL WORK <input type="checkbox"/>	PLUG AND ABANDON <input checked="" type="checkbox"/>	REMEDIAL WORK <input type="checkbox"/>	ALTERING CASING <input type="checkbox"/>
TEMPORARILY ABANDON <input type="checkbox"/>	CHANGE PLANS <input type="checkbox"/>	COMMENCE DRILLING OPNS. <input type="checkbox"/>	P AND A <input type="checkbox"/>
PULL OR ALTER CASING <input type="checkbox"/>	MULTIPLE COMPL <input type="checkbox"/>	CASING/CEMENT JOB <input type="checkbox"/>	
DOWNHOLE COMMINGLE <input type="checkbox"/>			
OTHER: <input type="checkbox"/>		OTHER: <input type="checkbox"/>	

Notify OGD 24 hrs. prior to any work done.

13. Describe proposed or completed operations. (Clearly state all pertinent details, and give pertinent dates, including estimated date of starting any proposed work). SEE RULE 19.15.7.14 NMAC. For Multiple Completions: Attach wellbore diagram of proposed completion or recompletion.

Yates Petroleum Corporation plans to plug and abandon this well as follows:

- MIRU WSU. Rig up any safety equipment as needed. No casing recovery will be attempted as production casing is cemented to the surface. POOH with tubing and packer if any exist.
- Set a CIBP at 2844' with 35' cement on top.
- Spot a 25 sx cement plug from 1015'-1255'. This will leave a plug across intermediate casing shoe. WOC and tag if necessary.
- Spot a 50 sx cement plug from 0-500' inside the casing. This will leave a plug across surface casing shoe and act as the surface plug. WOC and tag plug, reset plug if necessary.
- Remove all surface equipment, weld dry hole marker and clean location as per regulations.

NOTE: Yates Petroleum Corporation will use steel pits and no earth pits

Spud Date: Rig Release Date:

I hereby certify that the information above is true and complete to the best of my knowledge and belief.

SIGNATURE Tina Huerta TITLE Regulatory Compliance Supervisor DATE July 13, 2010 2nd Copy 10-5-10

Type or print name Tina Huerta E-mail address: tinah@yatespetroleum.com PHONE: 575-748-4168

For State Use Only

APPROVED BY: [Signature] TITLE Approval Granted providing work is complete by 1/5/2010 DATE 10/5/2010

Conditions of Approval (if any):

WELL NAME: Williams #8 FIELD: _____

LOCATION: 1,980' FNL & 2,310' FWL of Section 25-18S-26E Eddy Co., NM

GL: 3,283' ZERO: _____ KB: _____

SPUD DATE: 5/15/84 COMPLETION DATE: 5/17/84

COMMENTS: API No.: 30-015-24072

CASING PROGRAM

13-3/8" 48#	396'
8-5/8" 24#	1,205'
5-1/2" 15.5# J-55	3,719'

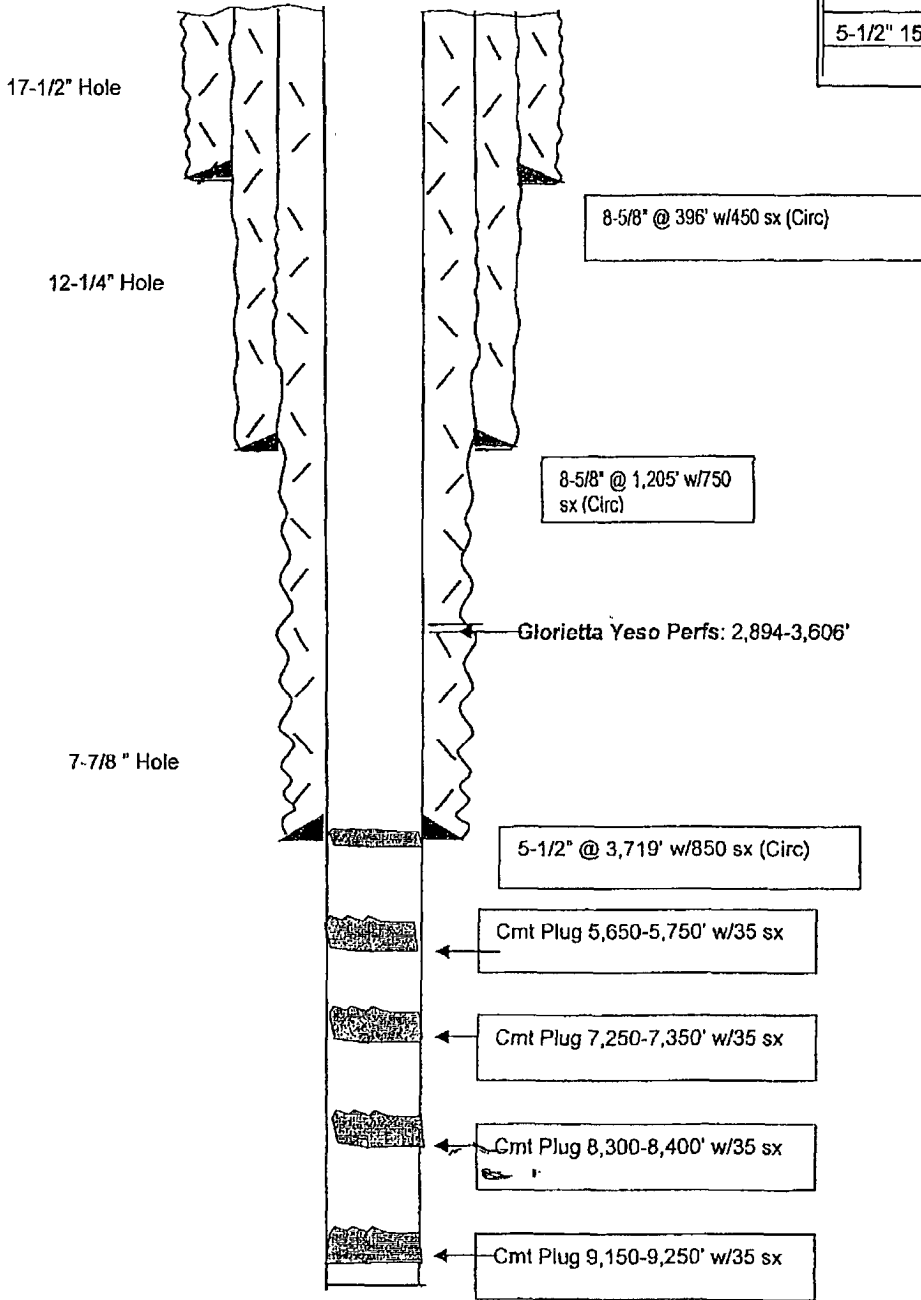

Before

TOPS	
SA	1,211'
Glorietta	2,770'
BS	3,644'
WC	5,983'
Cisco	7,319'
L. Canyon	7,888'
Strawn	8,352'
Atoka	8,891'
Morrow Cl	9,194'
Chester	9,530'

TD: 9,575'

Not to Scale
7/6/10
DC/Hill

WELL NAME: Williams #8 FIELD: _____

LOCATION: 1,980' FNL & 2,310' FWL of Section 25-18S-26E Eddy Co., NM

GL: 3,283' ZERO: _____ KB: _____

SPUD DATE: 5/15/84 COMPLETION DATE: 5/17/84

COMMENTS: API No.: 30-015-24072

CASING PROGRAM

13-3/8" 48#	396'
8-5/8" 24#	1,205'
5-1/2" 15.5# J-55	3,719'

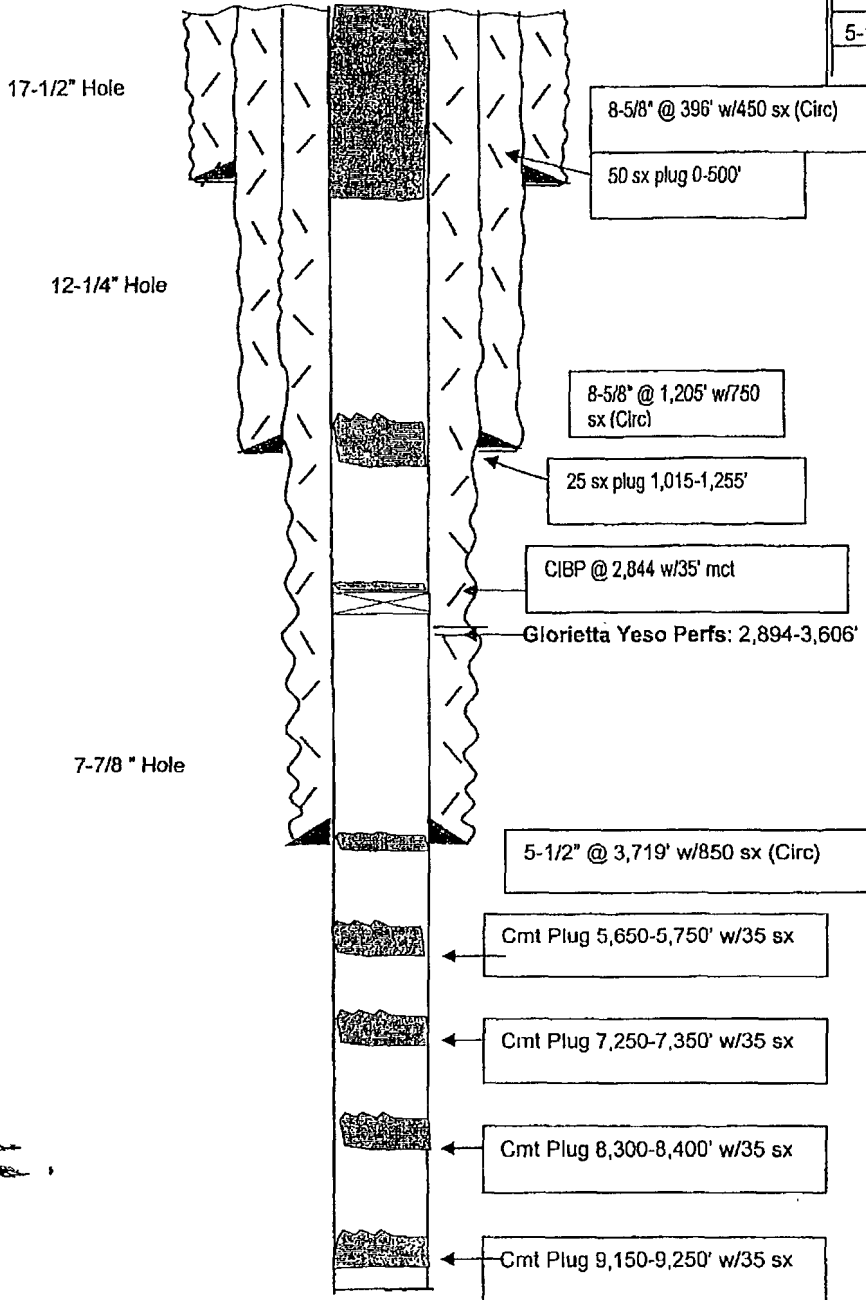

After

TOPS	
SA	1,211'
Glorietta	2,770'
BS	3,644'
WC	5,983'
Cisco	7,319'
L. Canyon	7,888'
Strawn	8,352'
Atoka	8,891'
Morrow Cl	9,194'
Chester	9,530'

TD: 9,575'

Not to Scale
7/6/10
DC/Hill