

UNITED STATES
DEPARTMENT OF THE INTERIOR
BUREAU OF LAND MANAGEMENT

OCD Artesia

FORM APPROVED
OMB No. 1004-0137
Expires: March 31, 2007

SUNDRY NOTICES AND REPORTS ON WELLS

Do not use this form for proposals to drill or to re-enter an abandoned well. Use Form 3160-3 (APD) for such proposals.

SUBMIT IN TRIPLICATE - Other instructions on reverse side.

1. Type of Well
☒ Oil Well ☐ Gas Well ☐ Other2. Name of Operator
BOPCO, L.P.3a. Address
P O Box 2760 Midland Tx 797023b. Phone No. (include area code)
(432) 683-22774. Location of Well (Footage, Sec., T., R., M., or Survey Description)
NWNE; Sec. 21, T24S, R30E; 810' FNL 1980 FEL
Lat N32.208278, Lon W103.883487

5. Lease Serial No.

NMLC 068431

6. If Indian, Allottee or Tribe Name

7. If Unit or CA/Agreement, Name and/or No.
NMNM 71016X8. Well Name and No.
Poker Lake Unit #293H9. API Well No.
30-015-3811210. Field and Pool, or Exploratory Area
Nash Draw (Dela, BS Avalon Sd)11. County or Parish, State
Eddy
NM

12. CHECK APPROPRIATE BOX(ES) TO INDICATE NATURE OF NOTICE, REPORT, OR OTHER DATA

TYPE OF SUBMISSION	TYPE OF ACTION			
<input checked="" type="checkbox"/> Notice of Intent	<input type="checkbox"/> Acidize	<input type="checkbox"/> Deepen	<input type="checkbox"/> Production (Start/Resume)	<input type="checkbox"/> Water Shut-Off
<input type="checkbox"/> Subsequent Report	<input type="checkbox"/> Alter Casing	<input type="checkbox"/> Fracture Treat	<input type="checkbox"/> Reclamation	<input type="checkbox"/> Well Integrity
<input type="checkbox"/> Final Abandonment Notice	<input type="checkbox"/> Casing Repair	<input checked="" type="checkbox"/> New Construction	<input type="checkbox"/> Recomplete	<input checked="" type="checkbox"/> Other Temporary
	<input type="checkbox"/> Change Plans	<input type="checkbox"/> Plug and Abandon	<input type="checkbox"/> Temporarily Abandon	Water Transfer
	<input type="checkbox"/> Convert to Injection	<input type="checkbox"/> Plug Back	<input type="checkbox"/> Water Disposal	Line

13. Describe Proposed or Completed Operation (clearly state all pertinent details, including estimated starting date of any proposed work and approximate duration thereof. If the proposal is to deepen directionally or recompleat horizontally, give subsurface locations and measured and true vertical depths of all pertinent markers and zones. Attach the Bond under which the work will be performed or provide the Bond No. on file with BLM/BIA. Required subsequent reports shall be filed within 30 days following completion of the involved operations. If the operation results in a multiple completion or recompletion in a new interval, a Form 3160-4 shall be filed once testing has been completed. Final Abandonment Notices shall be filed only after all requirements, including reclamation, have been completed, and the operator has determined that the site is ready for final inspection.)

BOPCO, L.P. respectfully requests permission to install a 10" temporary surface fresh water transfer line from the Poker Lake Unit #300H in Section 27, T24S, R30E to service the PLU #293H.

The 10" aluminum irrigation pipe will be installed from the PLU #300H following an existing ROW for a power line along McDonald road and staying 10' minimum outside McDonald road to a lease road in Section 28, T24S, R30E going North on the west side of the road by the Poker Lake Unit #41 going Northwesterly to the Poker Lake Unit #293 in Section 21, T24S, R30E. The proposed route has been previously arch cleared.

BOPCO, L.P. plans to start the frac around November 8, 2010.

Please see the attached map of the proposed line.

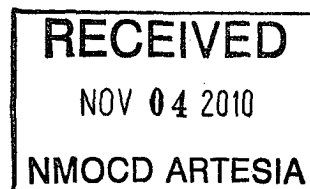
14. I hereby certify that the foregoing is true and correct
Name (Printed/Typed)

Sandra J. Belt ext. 149

Title Sr. Regulatory Clerk

Signature

Date 10/11/2010

THIS SPACE FOR FEDERAL OR STATE OFFICE USE

Approved by Is/ Don Peterson

Title FIELD MANAGER

Date

OCT 29 2010

Conditions of approval, if any, are attached. Approval of this notice does not warrant or certify that the applicant holds legal or equitable title to those rights in the subject lease which would entitle the applicant to conduct operations thereon.

Office CARLSBAD FIELD OFFICE

Title 18 U.S.C. Section 1001 and Title 43 U.S.C. Section 1212, make it a crime for any person knowingly and willfully to make to any department or agency of the United States any false, fictitious or fraudulent statements or representations as to any matter within its jurisdiction.

(Instructions on page 2)

DJP

Cott

Project Map
BAS 02-09-05-2

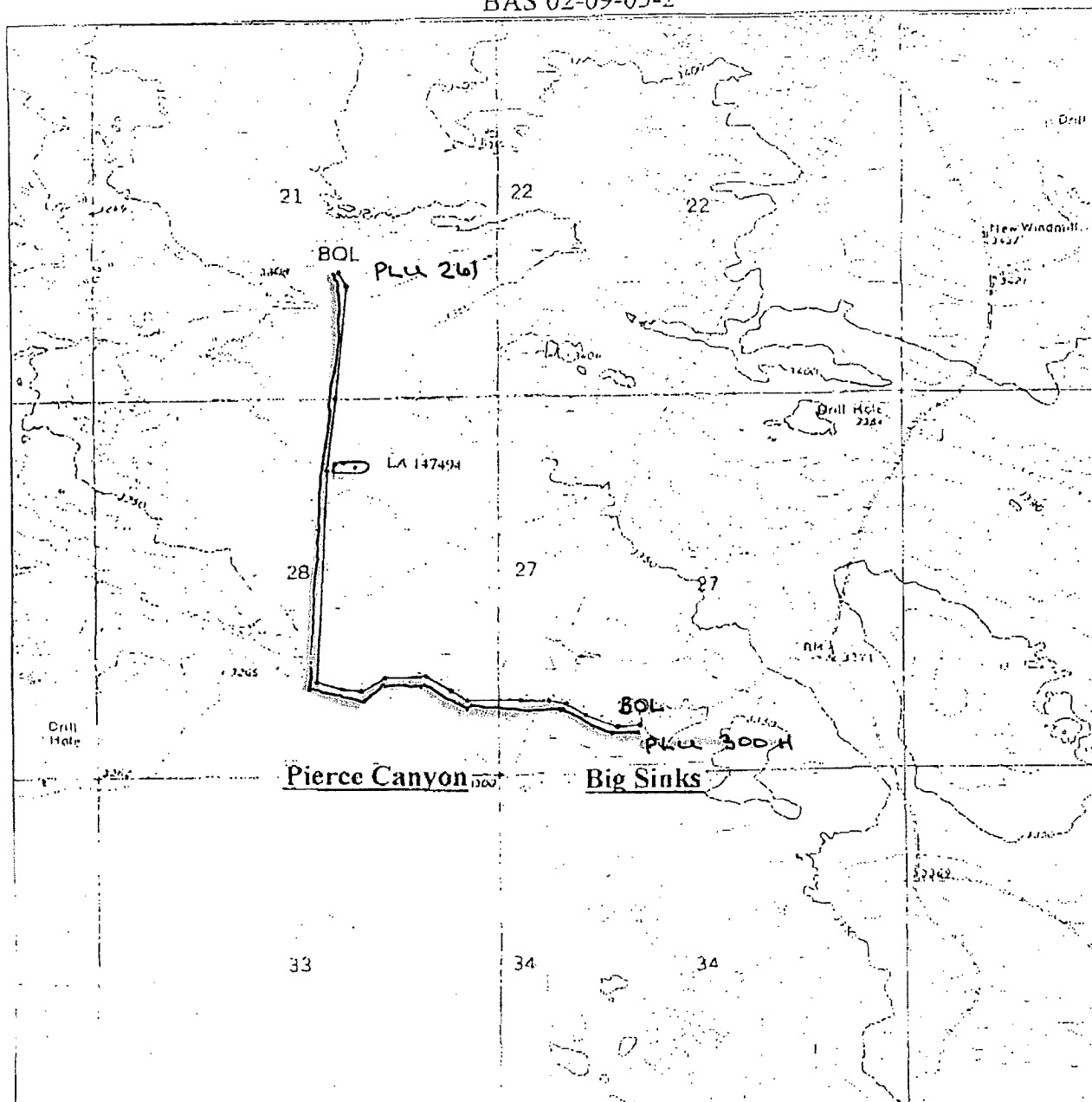

Location map for a proposed overhead electric line to connect an existing service to the 300H well pad for BOPCO, LP. The project is located in T 24S, R 30E, Sec. 21 NW ¼ SE ¼, SW ¼ SE ¼, 27 SW ¼ SW ¼, SE ¼ SW ¼, and 28 NW ¼ NE ¼, SW ¼ NE ¼, NW ¼ SE ¼, SW ¼ SE ¼, NE ¼ SW ¼, SE ¼ SE ¼ Eddy County, NM.
Map Reference, USGS 7.5' Series: Pierce Canyon, NM (1968) 32103-B8, Big Sinks, NM (1968) 32103-B7

SCALE 1:24,000

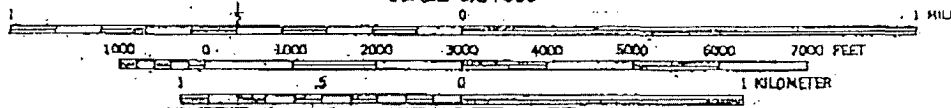

SECTION 21, TOWNSHIP 24 SOUTH, RANGE 30 EAST, N.M.P.M.,
EDDY COUNTY, NEW MEXICO.

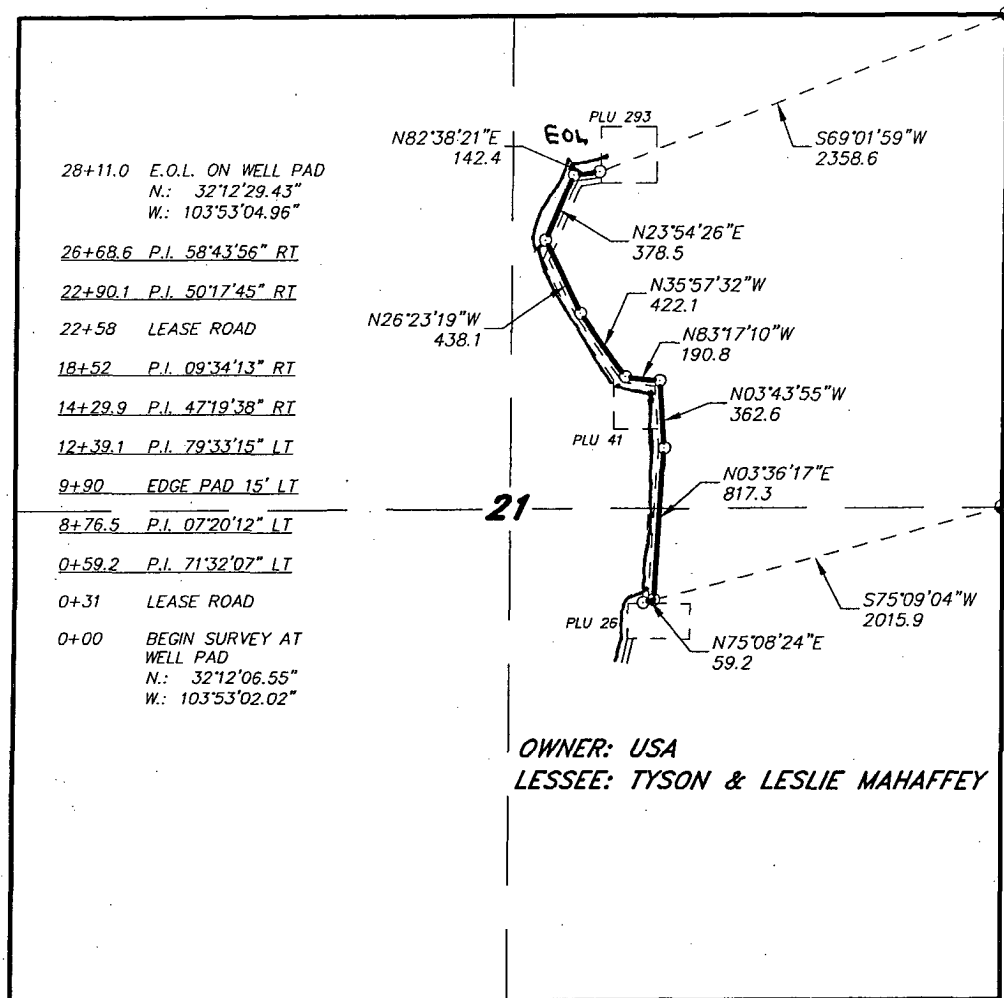

LEGAL DESCRIPTION

A STRIP OF LAND 30.0 FEET WIDE, LOCATED IN SECTION 21, TOWNSHIP 24 SOUTH, RANGE 30 EAST, N.M.P.M., EDDY COUNTY, NEW MEXICO AND BEING 15.0 FEET LEFT AND RIGHT OF THE ABOVE PLATTED CENTERLINE SURVEY.

SECTION 21 = 2811.0 FEET = 170.36 RODS = 0.53 MILES = 1.94 ACRES

I HEREBY CERTIFY THAT THIS PLAT WAS PREPARED FROM FIELD NOTES OF AN ACTUAL SURVEY AND MEETS OR EXCEEDS ALL REQUIREMENTS FOR LAND SURVEYS AS SPECIFIED BY THIS STATE.

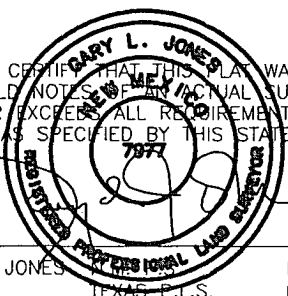

GARY L. JONES No. 7977
TEXAS P.L.S. No. 5074

BASIN SURVEYS P.O. BOX 1786-HOBBS, NEW MEXICO

W.O. Number: 23493 Drawn By: J. M. SMALL

Date: 10-07-2010 Disk: JMS 23493

1000 0 1000 2000 FEET

BOPCO, L.P.

REF: PROPOSED 3" BURIED STEEL BPL

A PIPELINE CROSSING USA LAND IN
SECTION 21, TOWNSHIP 24 SOUTH, RANGE 30 EAST,
N.M.P.M., EDDY COUNTY, NEW MEXICO.

Survey Date: 09-24-2010 Sheet 1 of 1 Sheets

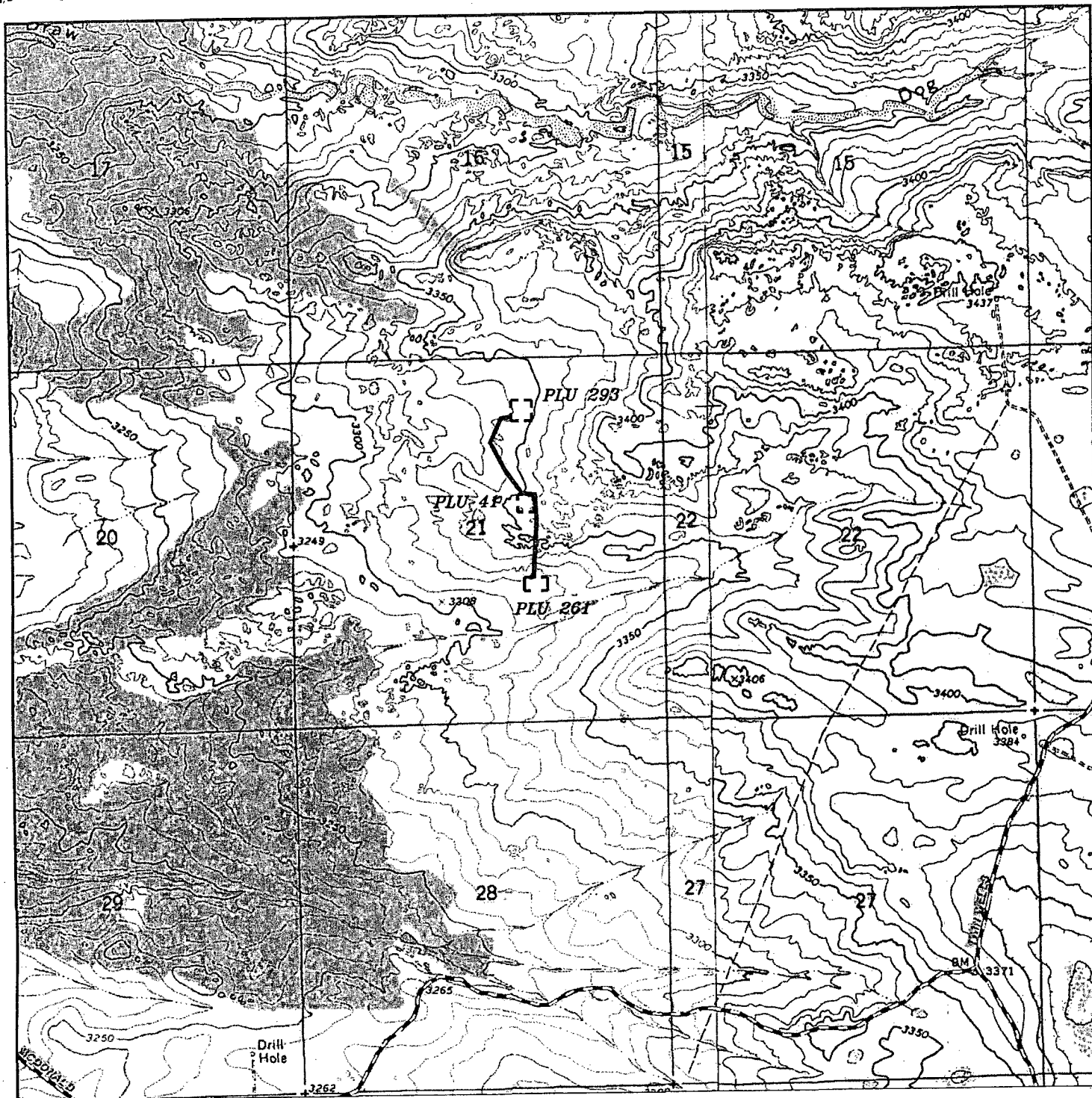

PROPOSED 3" BURIED STEEL BPL
 Sections 21, Township 24 South, Range 30 East,
 N.M.P.M., Eddy County, New Mexico.

**basin
surveys**
 focused on excellence
 in the oilfield

P.O. Box 1786
 1120 N. West County Rd.
 Hobbs, New Mexico 88241
 (575) 393-7316 - Office
 (575) 392-2206 - Fax
 basinsurveys.com

W.O. Number: JMS 23493

Survey Date: 09-24-2010

Scale: 1" = 2000'

Date: 10-07-2010

BOPCO, L.P.