

Submit 1 Copy To Appropriate District
Office
District I
1625 N. French Dr., Hobbs, NM 88240
District II
1301 W. Grand Ave., Artesia, NM 88210
District III
1000 Rio Brazos Rd., Aztec, NM 87410
District IV
1220 S. St. Francis Dr., Santa Fe, NM
87505

State of New Mexico
Energy, Minerals and Natural Resources

Form C-103
October 13, 2009

OIL CONSERVATION DIVISION
1220 South St. Francis Dr.
Santa Fe, NM 87505

WELL API NO. 30-015-33165
5. Indicate Type of Lease STATE <input checked="" type="checkbox"/> FEE <input type="checkbox"/>
6. State Oil & Gas Lease No.
7. Lease Name or Unit Agreement Name Grandi
8. Well Number 2
9. OGRID Number 6137
10. Pool name or Wildcat Esperanza; Delaware

SUNDRY NOTICES AND REPORTS ON WELLS
(DO NOT USE THIS FORM FOR PROPOSALS TO DRILL OR TO DEEPEN OR PLUG BACK TO A
DIFFERENT RESERVOIR. USE "APPLICATION FOR PERMIT" (FORM C-101) FOR SUCH
PROPOSALS.)

1. Type of Well: Oil Well <input checked="" type="checkbox"/> Gas Well <input type="checkbox"/> Other <input type="checkbox"/>
2. Name of Operator Devon Energy Production Company, LP
3. Address of Operator 20 North Broadway, Oklahoma City, OK 73102 405.552.4615
4. Well Location Unit Letter D : 660 feet from the North line and 660 feet from the West line Section 22 Township 22S Range 27E Eddy County, NM
11. Elevation (Show whether DR, RKB, RT, GR, etc.) 3122 KB; 3103' GL

12. Check Appropriate Box to Indicate Nature of Notice, Report or Other Data

NOTICE OF INTENTION TO:

PERFORM REMEDIAL WORK <input type="checkbox"/>	PLUG AND ABANDON <input checked="" type="checkbox"/>
TEMPORARILY ABANDON <input type="checkbox"/>	CHANGE PLANS <input type="checkbox"/>
PULL OR ALTER CASING <input type="checkbox"/>	MULTIPLE COMPL <input type="checkbox"/>
DOWNHOLE COMMINGLE <input type="checkbox"/>	
OTHER: <input type="checkbox"/>	

SUBSEQUENT REPORT OF:

REMEDIAL WORK <input type="checkbox"/>	ALTERING CASING <input type="checkbox"/>
COMMENCE DRILLING OPNS. <input type="checkbox"/>	P AND A <input type="checkbox"/>
CASING/CEMENT JOB <input type="checkbox"/>	
OTHER: <input type="checkbox"/>	

13. Describe proposed or completed operations. (Clearly state all pertinent details, and give pertinent dates, including estimated date of starting any proposed work). SEE RULE 19.15.7.14 NMAC. For Multiple Completions: Attach wellbore diagram of proposed completion or recompletion.

**Notify OCD 24 hrs. prior
to any work done.**

Proposed Plug & Abandonment

1. MIRU. POOH w/2-7/8" tubing and packer from 5090'.
2. TIH and spot 100 sx cmt @ 5400'. Tag TOC. (Calc. TOC @ 5090'. Top of Bone Spring @ 5304'. Open Delaware Perfs @ 5212'-5234')
3. Circulate wellbore w/9.5# mud @ 5090'.
4. Spot 60 sx cmt @ 2200'. (Calc. TOC @ 2014'. Top of Delaware @ 2100')
5. Spot 40 sx cmt @ 500'. Tag TOC @ 400' or shallower. (Calc. TOC @ 376'. 13-3/8" shoe @ 450')
6. Spot 40 sx cmt from 124' to surface.
7. Cut csg strings off 3' BGL. Set dry hole marker. RDMO.

Spud Date:

Rig Release Date:

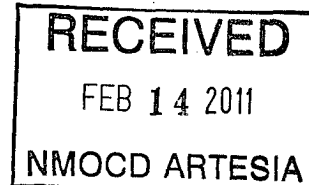

I hereby certify that the information above is true and complete to the best of my knowledge and belief.

SIGNATURE Ronnie Slack TITLE Operations Technician DATE 2-11-11

Type or print name Ronnie Slack E-mail address: Ronnie.Slack@dv.com PHONE: 405.552.4615

For State Use Only

APPROVED BY: [Signature] TITLE DATE 2/15/2011
Conditions of Approval (if any):

Approval Granted providing work
is complete by 5/15/2011



DEVON ENERGY PRODUCTION COMPANY LP

Well Name: <i>Grandi #2</i>		Field: <i>Carlsbad South</i>	
Location: <i>Sec 22, T22S, R27E, 660' FNL & 660' FWL</i>		County: <i>Eddy</i>	State: <i>NM</i>
Elevation: <i>3122' KB 19' KB TO GL</i>		Spud Date: <i>1/27/04</i>	Compl Date: <i>5/1/04</i>
API#: <i>30-015-33165</i>	Prepared by: <i>Ronnie Slack</i>	Date: <i>2/11/11</i>	Rev:

PROPOSED P&A

17-1/2" Hole

13-3/8", 48#, H40, ST&C, @ 450'
Cmt'd w/ 525 sxs CI C to surface.

DELAWARE (3/3/06)

5212'-5217'

5231'-5234'

3/5/06: Acidized w/7000 gals 7.5% HCl

3/10/06: Fraced w/24.8K# sand in form

12-1/4" Hole

9-5/8", 40#, J55 & K55, @ 5480'

Cmt'd w/ 2850 sxs CI C to surface

.4257 ft³/ft

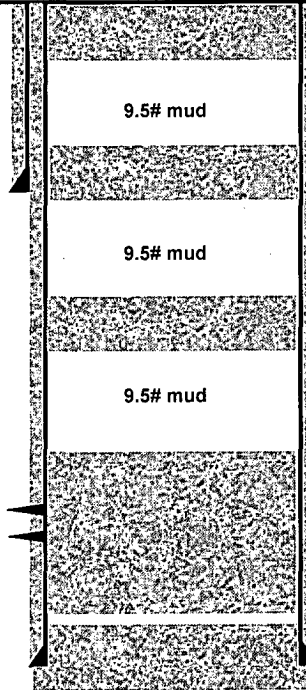

Proposed:

2. Cut casings off 3' BGL. Set dry hole marker
1. Spot 40 sx cmt from 124' to surface

Proposed:

Spot 40 sx cmt @ 500'. Tag TOC.
(Calc. TOC @ 376')

Proposed:

Spot 60 sx cmt @ 2200'.
(Calc. TOC @ 2014. Top of Delaware @ 2100')

Proposed:

Spot 100 sx cmt 5400'. Tag TOC.
(Calc. TOC @ 5090')

Spot 47 Sx cement from 5412'-5540'. Tagged (3/2/06)

TOC @ 8700' (CBL-4/4/04)

Note: CMT BOND very POOR

MORROW

(Perfed 4/9/04)

11,530' - 11,532'

11,556' - 11,560'; 11,608'

11,728' - 11,730'

11,766' - 11,770'

MORROW

(Perfed 4/7/04)

11,800' - 11,806'

6/4/04: 1772 Mcfd, 0 bo, 129 bw, 300# TP, 36/64" chk

8-3/4" Hole

5-1/2", 17#, HC P110, LT&C, @ 12,064'

Cmt'd w/ 1100 sxs CI C

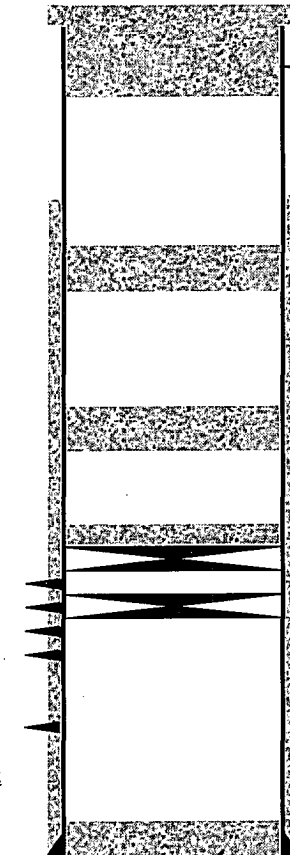

Spot 41 Sx cement from 7380' - 7700'. Tagged (3/1/06)

Cut casing @ 7550'. POOH w/187 Jts 5-1/2" casing

Cut casing @ 7630'. Unable to pull free.

25 Sx cement @ 8800'-8900' (2/23/06)

25 Sx cement @ 10345'-10445' (2/23/06)

35' Cement

CIBP @ 11,500' (2/22/06)

CIBP @ 11,568' (2/22/06)

11,982' PBD

TD @ 12,064'

DEVON ENERGY PRODUCTION COMPANY LP

Well Name: <i>Grandi #2</i>		Field: <i>Carlsbad South</i>	
Location: <i>Sec 22, T22S, R27E, 660' FNL & 660' FWL</i>		County: <i>Eddy</i>	State: <i>NM</i>
Elevation: <i>3122' KB 19' KB TO GL</i>		Spud Date: <i>1/27/04</i>	Compl Date: <i>5/1/04</i>
API#: <i>30-015-33165</i>	Prepared by: <i>Ronnie Slack</i>	Date: <i>3/31/06</i>	Rev:

CURRENT SCHEMAT 3-31-06

17-1/2" Hole
13-3/8", 48#, H40, ST&C, @ 450'
 Cmt'd w/ 525 sxs CI C to surface.

DELAWARE (3/3/06)
5212'-5217'
5231'-5234'
 3/5/06: Acidized w/7000 gals 7.5% HCl
 3/10/06: Fraced w/24.8K# sand in form

12-1/4" Hole
9-5/8", 40#, J55 & K55, @ 5480'
 Cmt'd w/ 2850 sxs CI C to surface

TOC @ 8700' (CBL-4/4/04)
Note: CMT BOND very POOR

MORROW (Perfed 4/9/04)
11,530' - 11,532'
11,556' - 11,560'; 11,608'
11,728' - 11,730'
11,766' - 11,770'

MORROW (Perfed 4/7/04)
11,800' - 11,806'

6/4/04: 1772 Mcfd, 0 bo, 129 bw, 300# TP, 36/64" chk

8-3/4" Hole
5-1/2", 17#, HC P110, LT&C, @ 12,064'
 Cmt'd w/ 1100 sxs CI C

Formation Tops:

Delaware	2100
Bone Spring	5304
Wolfcamp	8988
Canyon	9973
Strawn	10445
Atoka	10657
Morrow	11380
Morrow Lower	11764
Barnet Shale	11918

2-7/8" Production Tubing
 9-5/8" Packer @ 5090' (3/14/06)

Spot 47 Sx cement from 5412'-5540'. Tagged (3/2/06)

Spot 41 Sx cement from 7380' - 7700'. Tagged (3/1/06)
 Cut casing @ 7550'. POOH w/187 Jts 5-1/2" casing
 Cut casing @ 7630'. Unable to pull free.

25 Sx cement @ 8800'-8900' (2/23/06)

25 Sx cement @ 10345'-10445' (2/23/06)

35' Cement
 CIBP @ 11,500' (2/22/06)

CIBP @ 11,568' (2/22/06)

11,982' PBD

TD @ 12,064'

