

DISTRICT IV
1220 S. St. Francis Dr., Santa Fe, NM 87505

Submit one copy to appropriate
District Office

1220 South St. Francis Dr.
Santa Fe, New Mexico 87505

☐ AMENDED REPORT

API Number 30-015-38451	Pool Code 54600	Pool Name SANTO NINO BONE SPRING
Property Code 38474	Property Name BRADLEY "30" FEDERAL COM	Well Number 1H
OGRID No. 14744	Operator Name MEWBOURNE OIL COMPANY	Elevation 3424'

UL or lot No.	Section	Township	Range	Lot Idn	Feet from the	North/South line	Feet from the	East/West line	County
L	29	18 S	30 E		1850	SOUTH	330	WEST	EDDY

UL or lot No.	Section	Township	Range	Lot Idn	Feet from the	North/South line	Feet from the	East/West line	County
L	30	18 S	30 E		1980	SOUTH	330	WEST	EDDY

Dedicated Acres	Joint or Infill	Consolidation Code	Order No.
160	F158.36		

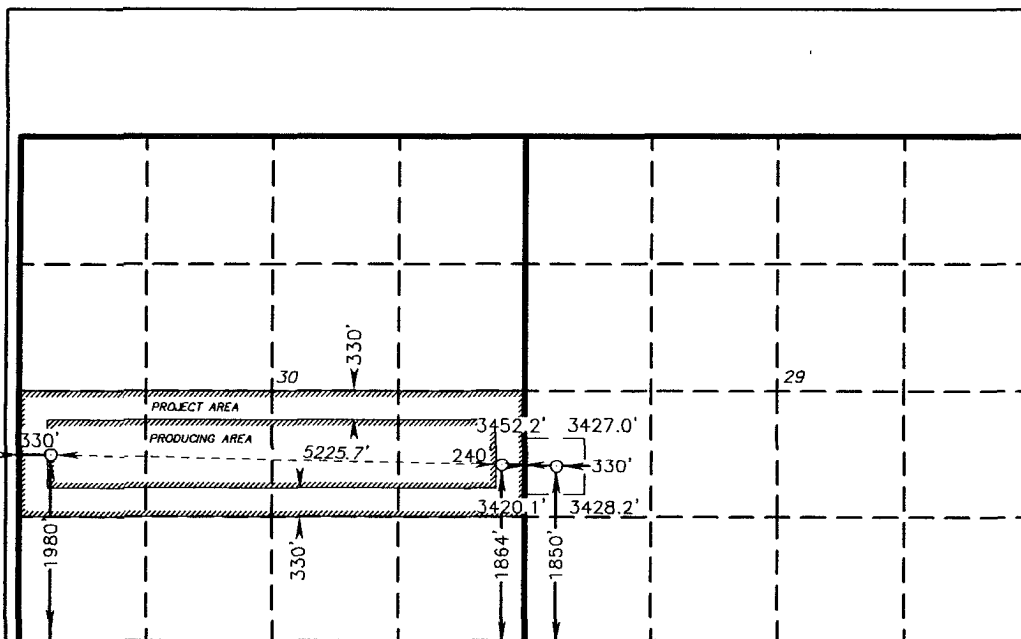

Lat - N 32°42'59.82"
Long - W 104°01'05.17"
NMSPCE- N 624560.120
E 596952.729
(NAD-27)

Lat - N 32°42'58.44"
Long - W 104°00'04.02"
NMSPCE- N 624437.021
E 602177.022
(NAD-27)

I hereby certify that the information contained hereto is true and complete to the best of my knowledge and belief, and that this organization either owns a working interest or unleased mineral interest in the land including the proposed bottom hole location or has a right to drill this well at this location pursuant to a contract with an owner of such a mineral or working interest, or to a voluntary pooling agreement or a compulsory pooling order heretofore entered by the division.

Signature Alexis Lathan Date 9/23/16

Printed Name Jackie Lathan
Email Address jathan@mewbourne.com

I hereby certify that the well location shown on this plat was plotted from field notes of actual surveys made by me or under my supervision, and that the same is true and correct to the best of my belief.

AUGUST L. JONES
 Date Surveyed 8/24/80
 Signature & Seal of
 Professional Surveyor 7877
 W.O. No. 241-10

Certificate No. Gary L. Jones 7977

BASIN SURVEYS 23140

NS