

Submit 3 Copies To Appropriate District
Office
District I
1625 N. French Dr., Hobbs, NM 87240
District II
1301 W. Grand Ave., Artesia, NM 88210
District III
1000 Rio Brazos Rd., Aztec, NM 87410
District IV
1220 S. St. Francis Dr., Santa Fe, NM
87505

State of New Mexico
Energy, Minerals and Natural Resources

Form C-103

June 19, 2008

OIL CONSERVATION DIVISION
1220 South St. Francis Dr.
Santa Fe, NM 87505

WELL API NO.

30-015-28289 ✓

5. Indicate Type of Lease

STATE ☐

FEE ☒ ✓

6. State Oil & Gas Lease No.

7. Lease Name or Unit Agreement Name:
South Boyd 27 Com ✓

8. Well Number

4 ✓

9. OGRID Number

015742 ✓

10. Pool name or Wildcat

Dagger Draw; Upper Penn. North ✓

SUNDRY NOTICES AND REPORTS ON WELLS
(DO NOT USE THIS FORM FOR PROPOSALS TO DRILL OR TO DEEPEN OR PLUG BACK TO A
DIFFERENT RESERVOIR. USE "APPLICATION FOR PERMIT" (FORM C-101) FOR SUCH
PROPOSALS.)

1. Type of Well:

Oil Well ☒

Gas Well ☐

Other

2. Name of Operator

Nearburg Producing Company ✓

3. Address of Operator

3300 N A St., Bldg 2, Ste 120, Midland, TX 79705

4. Well Location

Unit Letter L : 1980 feet from the South line and 660 feet from the West line

Section

27

Township

19S

Range

25E

NMPM

Eddy

County ✓

11. Elevation (Show whether DR, RKB, RT, GR, etc.)

3461

12. Check Appropriate Box to Indicate Nature of Notice, Report, or Other Data

NOTICE OF INTENTION TO:

PERFORM REMEDIAL WORK ☐

PLUG AND ABANDON ☐

TEMPORARILY ABANDON ☐

CHANGE PLANS ☐

PULL OR ALTER CASING ☐

MULTIPLE COMPL ☐

DOWNHOLE COMMINGLE ☐

OTHER: ☐

SUBSEQUENT REPORT OF:

REMEDIAL WORK ☐

ALTERING CASING ☐

COMMENCE DRILLING OPNS. ☐

P AND A ☐

CASING/CEMENT JOB ☐

OTHER: MIT- TA Wellbore ☒

13. Describe proposed or completed operations. (Clearly state all pertinent details, and give pertinent dates, including estimated date of starting any proposed work). SEE RULE 1103. For Multiple Completions: Attach wellbore diagram of proposed completion or recompletion.

2-7-11 Notify OCD of MIT Schedule.

2-10-11 Mr. Richard Inge, OCD on location. MIRU kill truck. Load w/ 8 bbls. Pressured up to 520# - lost 40# in 30 mins. Test ok.

Mr. Richard Inge on location and retained original chart.

FINAL T/A EXTENSION

Date of Last Production 7/1/2002

Well must be returned to beneficial use or a
P/A plan submitted prior to 2/13/2012

Spud Date:

RECEIVED

FEB 14 2011

NMOCD ARTESIA

I hereby certify that the information above is true and complete to the best of my knowledge and belief.

SIGNATURE Terri Stathem

TITLE Production Analyst

DATE 2-11-11

tstathem@nearburg.com

Type or print name Terri Stathem

E-mail address:

PHONE 432 818 2950

For State Use Only

APPROVED BY Richard Inge

TITLE Compliance Officer

DATE 2/15/11

Conditions of Approval (if any):

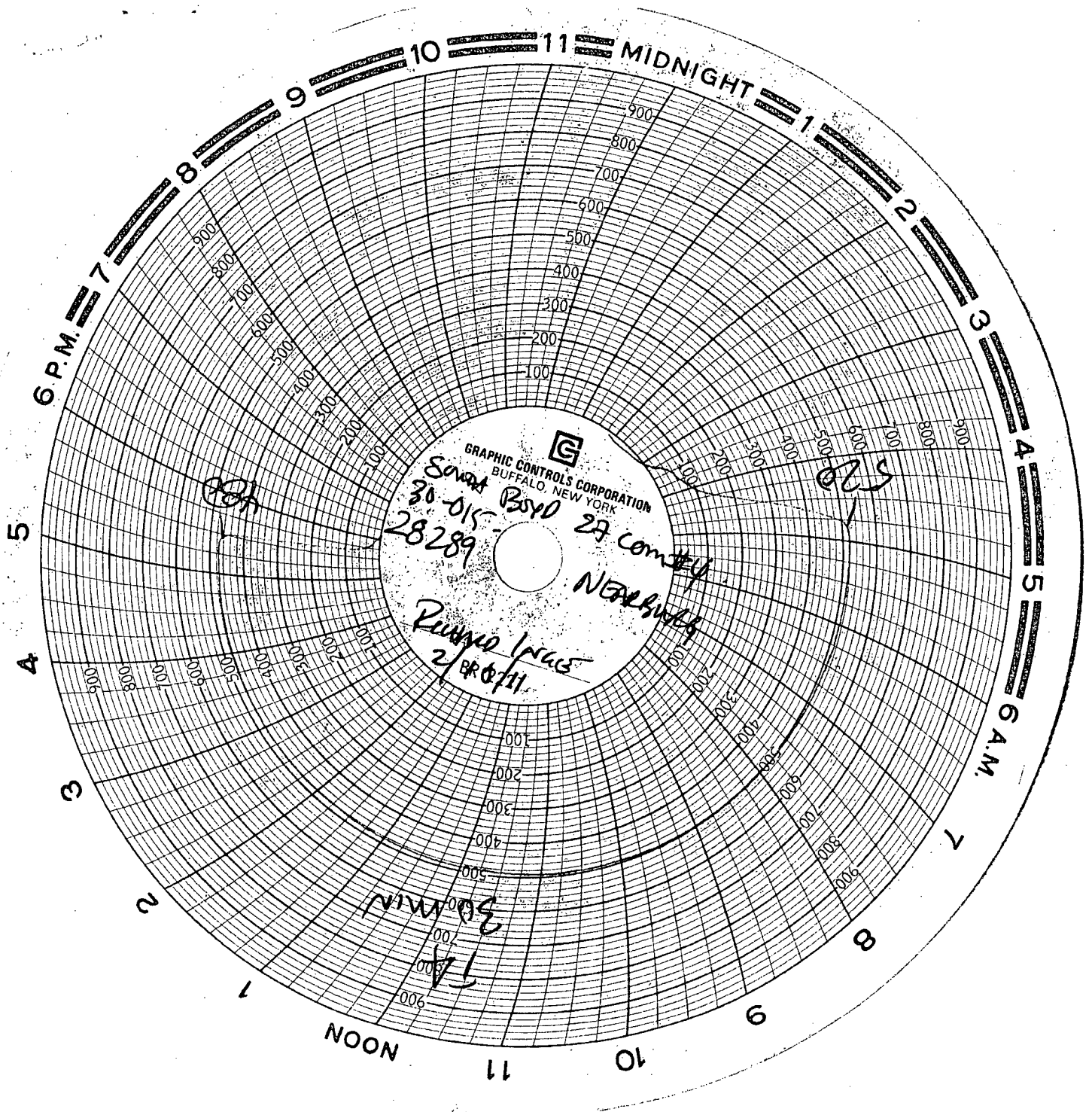

2/10/11