

Submit 3 Copies To Appropriate District
Office
District I
1625 N. French Dr., Hobbs, NM 87240
District II
1301 W. Grand Ave., Artesia, NM 88210
District III
1000 Rio Brazos Rd., Aztec, NM 87410
District IV
1220 S. St. Francis Dr., Santa Fe, NM
87505

State of New Mexico
Energy, Minerals and Natural Resources

Form C-103
June 19, 2008

OIL CONSERVATION DIVISION
1220 South St. Francis Dr.
Santa Fe, NM 87505

WELL API NO. 30-015-28992 ✓
5. Indicate Type of Lease STATE <input type="checkbox"/> FEE <input checked="" type="checkbox"/> ✓
6. State Oil & Gas Lease No.
7. Lease Name or Unit Agreement Name: Osage Boyd 15 th Com Fed ✓
8. Well Number 8 ✓
9. OGRID Number 015742 ✓
10. Pool name or Wildcat Dagger Draw; Upper Penn. North ✓
11. Elevation (Show whether DR, RKB, RT, GR, etc.) 3454

SUNDRY NOTICES AND REPORTS ON WELLS
(DO NOT USE THIS FORM FOR PROPOSALS TO DRILL OR TO DEEPEN OR PLUG BACK TO A DIFFERENT RESERVOIR. USE "APPLICATION FOR PERMIT" (FORM C-101) FOR SUCH PROPOSALS.)

1. Type of Well: Oil Well <input checked="" type="checkbox"/> Gas Well <input type="checkbox"/> Other	2. Name of Operator Nearburg Producing Company ✓
3. Address of Operator 3300 N A St., Bldg 2, Ste 120, Midland, TX 79705	4. Well Location Unit Letter <u>F</u> : <u>1980</u> feet from the <u>North</u> line and <u>1980</u> feet from the <u>West</u> line Section <u>15</u> Township <u>19S</u> Range <u>25E</u> NMPM ✓ County <u>Eddy</u>
11. Elevation (Show whether DR, RKB, RT, GR, etc.) 3454	

12. Check Appropriate Box to Indicate Nature of Notice, Report, or Other Data

NOTICE OF INTENTION TO:

PERFORM REMEDIAL WORK ☐ PLUG AND ABANDON ☐
TEMPORARILY ABANDON ☐ CHANGE PLANS ☐
PULL OR ALTER CASING ☐ MULTIPLE COMPL ☐
DOWNHOLE COMMINGLE ☐

OTHER: ☐

SUBSEQUENT REPORT OF:

REMEDIAL WORK ☐ ALTERING CASING ☐
COMMENCE DRILLING OPNS. ☐ P AND A ☐
CASING/CEMENT JOB ☐

OTHER: MIT - TA Wellbore ☒

13. Describe proposed or completed operations. (Clearly state all pertinent details, and give pertinent dates, including estimated date of starting any proposed work). SEE RULE 1103. For Multiple Completions: Attach wellbore diagram of proposed completion or recompletion.

2-7-11 Notify OCD of MIT schedule.

2-10-11 Mr. Richard Inge, OCD on location. MIRU kill truck. Load w/ 2 bbls. Pressured up to 520#. Lost 10# in 30 mins. Test OK.

Mr. Richard Inge on location and retained original chart.

FINAL T/A EXTENSION

Date of Last Production 9/1/2001
Well must be returned to beneficial use or a
P/A plan submitted prior to 2/13/2012

Spud Date:

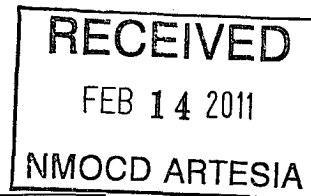

I hereby certify that the information above is true and complete to the best of my knowledge and belief.

SIGNATURE Terri Stathem TITLE Regulatory Analyst DATE 2-11-11
Type or print name Terri Stathem E-mail address: tstathem@nearburg.com PHONE 432/818-2650

For State Use Only

APPROVED BY Richard Inge TITLE COMPLIANCE OFFICER DATE 2/15/11
Conditions of Approval (if any):

MS

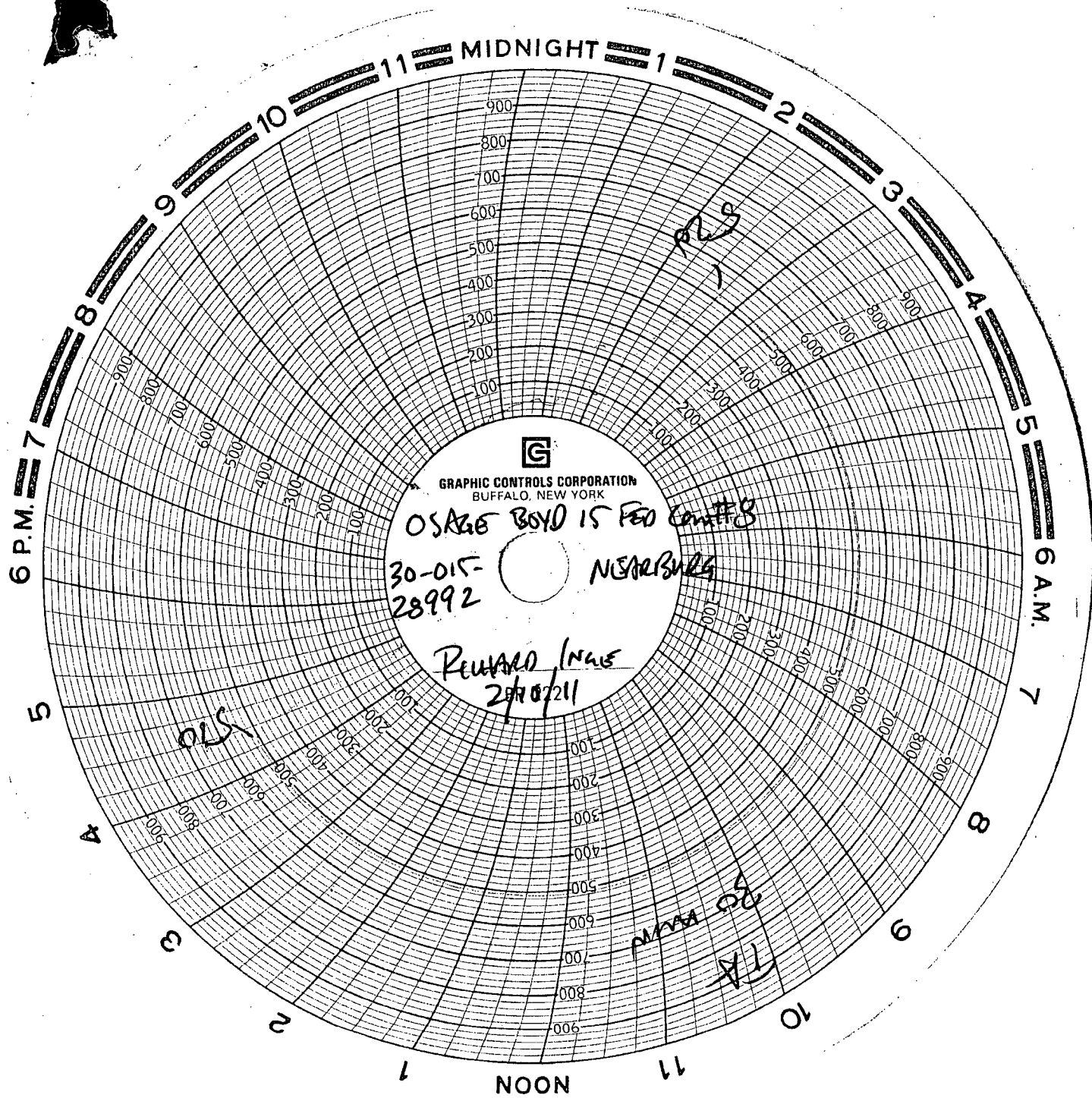

2/10/11