

UNITED STATES
DEPARTMENT OF THE INTERIOR
BUREAU OF LAND MANAGEMENT

OCD-ARTESIA

FORM APPROVED
OMB NO. 1004-0137
Expires March 31, 2007

SUNDRY NOTICES AND REPORTS ON WELLS

Do not use this form for proposals to drill or to re-enter an abandoned well. Use Form 3160-3 (APD) for such proposals.

SUBMIT IN TRIPLICATE - Other instructions on reverse side

1. Type of Well <input checked="" type="checkbox"/> Oil Well <input type="checkbox"/> Gas Well <input type="checkbox"/> Other		5. Lease Serial No. NM-05608
2. Name of Operator OXY USA WTP LP (Attn: Jereme Robinson 15.022) ✓		6. If Indian, Allottee or Tribe Name
3a. Address P.O. Box 27757, Houston, TX 77227-7757	3b. Phone No. (include area code) 713.366-5360	7. If Unit or CA/Agreement, Name and/or No. NM-91035
4. Location of Well (Footage, Sec., T., R., M., or Survey Description) D Sec. 12, T21S, R23E 990' FNL 990' FWL ✓		8. Well Name and No. Bone Flats 12 1 Federal ✓
		9. API Well No. 30-015-28021 ✓
		10. Field and Pool, or Exploratory Area South Dagger Draw/ Upper Pen Associate
		11. County or Parish, State Eddy NM

12. CHECK APPROPRIATE BOX(ES) TO INDICATE NATURE OF NOTICE, REPORT, OR OTHER DATA

TYPE OF SUBMISSION	TYPE OF ACTION			
<input type="checkbox"/> Notice of Intent	<input type="checkbox"/> Acidize	<input type="checkbox"/> Deepen	<input type="checkbox"/> Production (Start/Resume)	<input type="checkbox"/> Water Shut-Off
<input checked="" type="checkbox"/> Subsequent Report	<input type="checkbox"/> Alter Casing	<input type="checkbox"/> Fracture Treat	<input type="checkbox"/> Reclamation	<input type="checkbox"/> Well Integrity
<input type="checkbox"/> Final Abandonment Notice	<input type="checkbox"/> Casing Repair	<input type="checkbox"/> New Construction	<input type="checkbox"/> Recomplete	<input type="checkbox"/> Other
	<input type="checkbox"/> Change Plans	<input type="checkbox"/> Plug and Abandon	<input checked="" type="checkbox"/> Temporarily Abandon	
	<input type="checkbox"/> Convert to Injection	<input type="checkbox"/> Plug Back	<input type="checkbox"/> Water Disposal	

13. Describe Proposed or Completed Operation (clearly state all pertinent details, including estimated starting date of any proposed work and approximate duration thereof. If the proposal is to deepen directionally or recompleat horizontally, give subsurface locations and measured and true vertical depths of all pertinent markers and zones. Attach the Bond under which the work will be performed or provide the Bond No. on file with BLM/BIA. Required subsequent reports shall be filed within 30 days following completion of the involved operations. If the operation results in a multiple completion or recompleat in a new interval, a Form 3160-4 shall be filed once testing has been completed. Final Abandonment Notices shall be filed only after all requirements, including reclamation, have been completed, and the operator has determined that the final site is ready for final inspection.)

OXY USA WTP LP request an extension T/A for a period of 1 year for Yeso Recompleat.

TD: 8090' CIBP @ 7456' w/ 10' cmt Perfs: 7506-7900'

Well passed MIT 01/06/2011 witnessed by BLM. See attached Chart and Wellbore Diagram

Well is approved to be TA/SL for a period of 1 year or until 12/3/2011. The BLM reserves the right to refuse to extend this TA. Operator has requested an annual renewal option for 3 years. TA to be review annually. No TA will extend past 1/31/2013, This is from the date of the first TA request.

Accepted for record
NMOCD RT 2/16/11

RECEIVED
FEB 15 2011
NMOCD ARTESIA

APPROVED
FEB 11 2011
/s/ JD Whitlock Jr
BUREAU OF LAND MANAGEMENT
CARLSBAD FIELD OFFICE

14. I hereby certify that the foregoing is true and correct Name (Printed/Typed) Jereme Robinson/ jereme_robinson@oxy.com	Title Regulatory Analyst
	Date 01/16/2010

THIS SPACE FOR FEDERAL OR STATE OFFICE USE

Approved by	Title	Date
Conditions of approval, if any, are attached. Approval of this notice does not warrant or certify that the applicant holds legal or equitable title to those rights in the subject lease which would entitle the applicant to conduct operations thereon.	Office	

Title 18 U.S.C. Section 1001, and Title 43 U.S.C. Section 1212, makes it a crime for any person knowingly and willfully to make to any department or agency of the United States any false, fictitious or fraudulent statements or representations as to any matter within its jurisdiction.

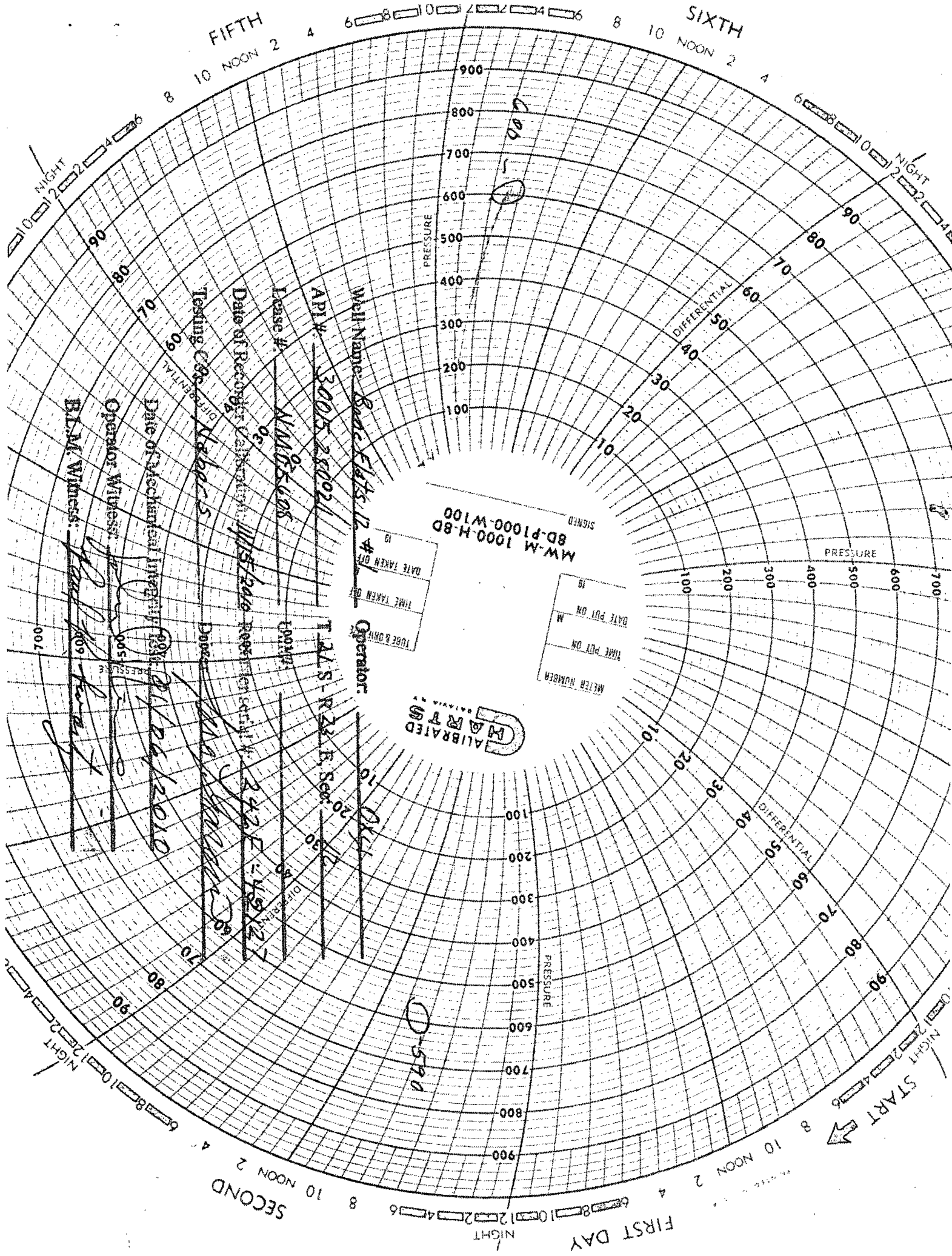

M.W.M. 1000-H-80
8D-P1000-W100

CALIBRATED
CHARTS

DATE TAKEN OFF
TIME TAKEN OFF
TUBE & DOWN

METER NUMBER
DATE PUT ON
TIME PUT ON

Well Name: Goodfield 12 #

API # 3005-2002

Lease # AM05005

Date of Record 11/15/2006

Testing C# 10005

Date of Mechanical Integrity 11/15/2006

Operator Witness: [Signature]

BLM Witness: [Signature]

Operator: [Signature]

T.M.S. R-23 E. Sec. 12

County 10005

State 242 E. 40 N 27

Donec [Signature]

Pressure 10005

Pressure 10005

Pressure 10005

0-590

PRESSURE

DIFFERENTIAL

PRESSURE

DIFFERENTIAL

PRESSURE

FIRST DAY

SECOND

START

NIGHT

NIGHT

NIGHT

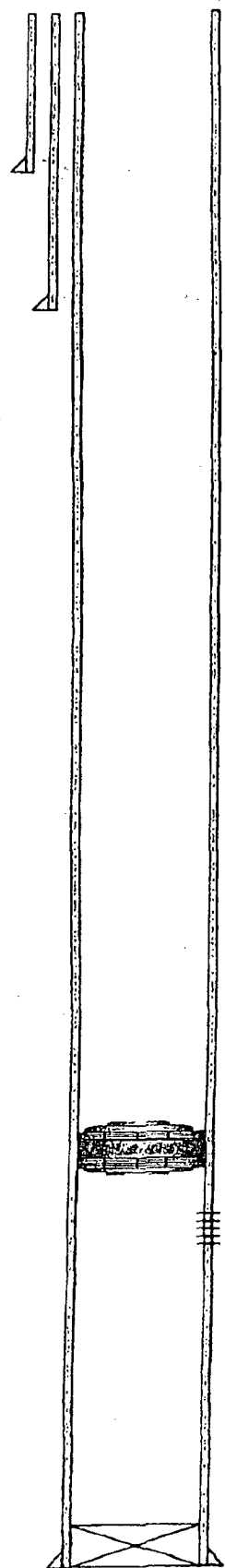

Spud: 07/08/94
K.B.: 18'

16" Conductor Casing
Set at 52', Cement to Surface
W/readi-mix.

Intermediate Casing: 28 Jts., 9 5/8" 36#, J-55 Csg.
Set at 1230', Cmt. W/800 sks., Circ. 300 sks.

Bone Flats Federal "12" No 1
Updated: 8/30/05
U.L. "D", 990' FNL, 990' FWL
Sec. 12, T-21-S, R-23-E
Eddy Co., N.M.
Lease No.: NM-05608
API No.: 30-015-28021

CIBP Set at 7456' w/ 10' of Cement Dump Bailed On Top

Perforations: 7506'-26', 7550'-68', 7740'-55', 7773'-808', 7858-7900.

Production Casing: 185 Jts., 7" 23#, Csg.
Set at 8090', Cmt. W/1035 sks., Circ. 88 sks.

PBTD: 8080'
TD: 8090'