

Submit 1 Copy To Appropriate District Office  
 District I  
 1625 N. French Dr., Hobbs, NM 88240  
 District II  
 1301 W. Grand Ave., Artesia, NM 88210  
 District III  
 1000 Rio Brazos Rd., Aztec, NM 87410  
 District IV  
 1220 S. St. Francis Dr., Santa Fe, NM 87505

State of New Mexico  
 Energy, Minerals and Natural Resources

Form C-103  
 October 13, 2009

OIL CONSERVATION DIVISION  
 1220 South St. Francis Dr.  
 Santa Fe, NM 87505

WELL API NO. 30-015-38295
5. Indicate Type of Lease STATE <input checked="" type="checkbox"/> FEE <input type="checkbox"/>
6. State Oil & Gas Lease No.
7. Lease Name or Unit Agreement Name Birdseye 32 State
8. Well Number 1H
9. OGRID Number 229137
10. Pool name or Wildcat Hackberry; Bone Spring

**SUNDRY NOTICES AND REPORTS ON WELLS**  
 (DO NOT USE THIS FORM FOR PROPOSALS TO DRILL OR TO DEEPEN OR PLUG BACK TO A DIFFERENT RESERVOIR. USE "APPLICATION FOR PERMIT" (FORM C-101) FOR SUCH PROPOSALS.)

1. Type of Well: Oil Well  Gas Well  Other

2. Name of Operator  
COG Operating LLC

3. Address of Operator  
2208 W. Main Street, Artesia, NM 88210

4. Well Location  
 Unit Letter O : 330 feet from the South line and 2260 feet from the East line  
 Section 32 Township 19S Range 31E NMPM Eddy County

11. Elevation (Show whether DR, RKB, RT, GR, etc.)  
3462'

12. Check Appropriate Box to Indicate Nature of Notice, Report or Other Data

NOTICE OF INTENTION TO:

- PERFORM REMEDIAL WORK  PLUG AND ABANDON   
 TEMPORARILY ABANDON  CHANGE PLANS   
 PULL OR ALTER CASING  MULTIPLE COMPL   
 DOWNHOLE COMMINGLE   
 OTHER:

SUBSEQUENT REPORT OF:

- REMEDIAL WORK  ALTERING CASING   
 COMMENCE DRILLING OPNS.  P AND A   
 CASING/CEMENT JOB   
 OTHER:

13. Describe proposed or completed operations. (Clearly state all pertinent details, and give pertinent dates, including estimated date of starting any proposed work). SEE RULE 19.15.7.14 NMAC. For Multiple Completions: Attach wellbore diagram of proposed completion or recompletion.

COG Operating proposes to change intermediate casing from 4050' of 9 5/8" 36# & 40# J-55 to 3400' of 10 3/4" 45.5# N-80 & J-55 casing and cement w/2000 sx nitrified Class "C" cement and tail in w/250 sx "C". Then drill 9 7/8" hole to 4050'. Run 8 5/8" 32# N-80 & J-55 casing and cement to surface w/"C" cement.

(See attached)

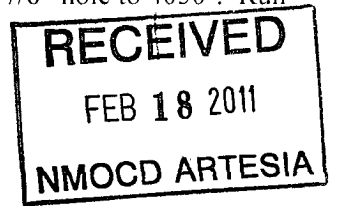

Spud Date: 1/27/11

Rig Release Date:

I hereby certify that the information above is true and complete to the best of my knowledge and belief.

SIGNATURE Stormi Davis TITLE: Regulatory Analyst DATE: 2/16/11  
 Type or print name: Stormi Davis E-mail address: sdavis@conchoresources.com PHONE: (575) 748-6946

For State Use Only

API No. Accepted for record David Gray TITLE Field Supv. DATE 2-21-11  
 Conditions of Approval (if any):

NMOCD Changes cannot be approved after the fact.

Section 32 T19S, R31E

Birdseye 32 State #1H  
2nd Bone Spring Sand  
Eddy County, New Mexico

Rig:	McVay Rig 7
Cmt:	Hlbrtn
Mud:	Nova
Dir Drlg:	Pathfinder
Wellhead:	AFS

SHL      BHL  
330' FSL    330' FNL  
2260' FEL   2260' FEL

Proposed Wellbore

API: 30-015-38295

KB: 17'  
GL: 3462.6'

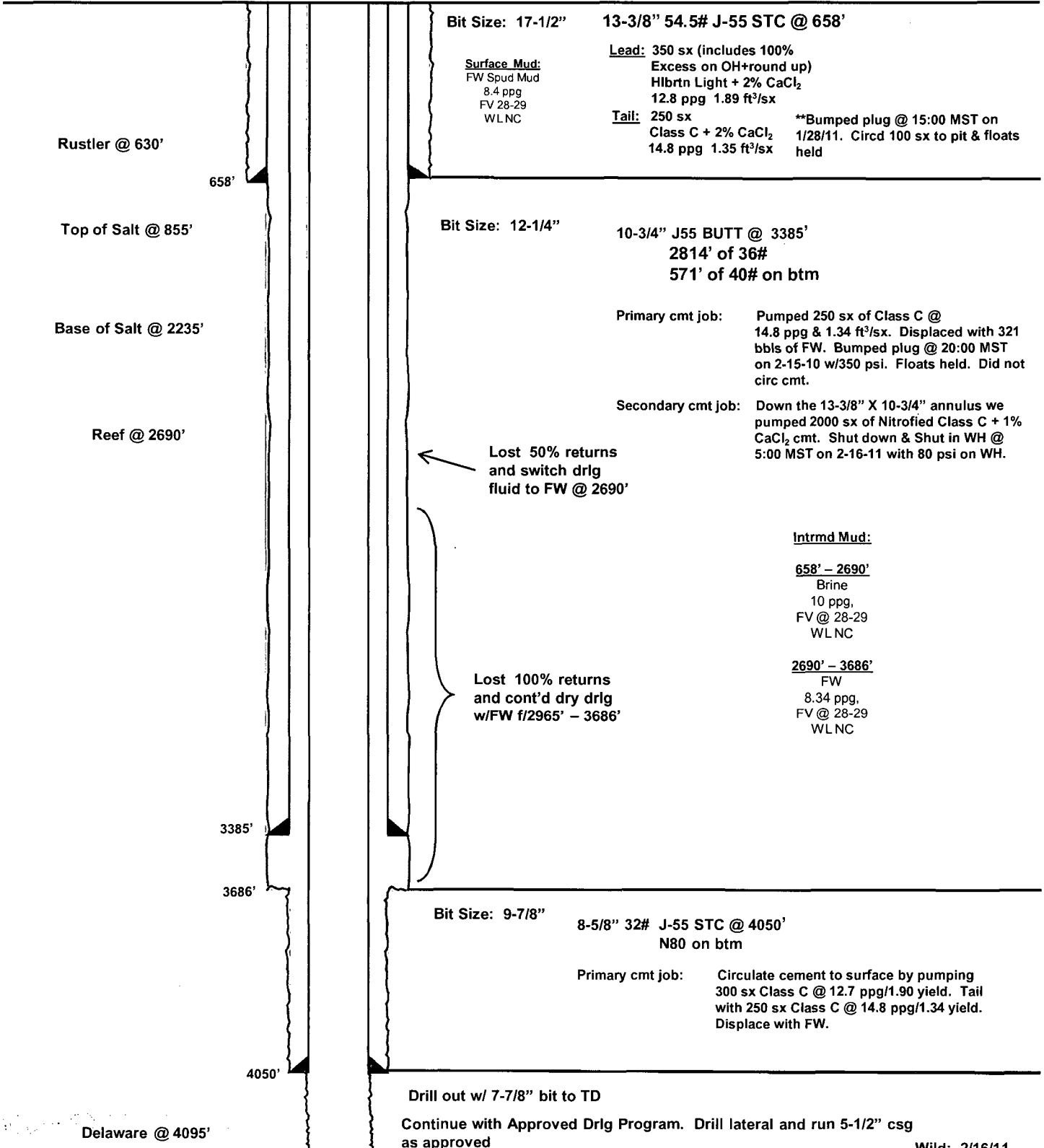

Delaware @ 4095'

Wild: 2/16/11