

## OCD-ARTESIA

Form 3160-5  
(August 2007)UNITED STATES  
DEPARTMENT OF THE INTERIOR  
BUREAU OF LAND MANAGEMENTFORM APPROVED  
OMB No. 1004-0137  
Expires: July 31, 2010

## SUNDRY NOTICES AND REPORTS ON WELLS

**Do not use this form for proposals to drill or to re-enter an abandoned well. Use Form 3160-3 (APD) for such proposals.**5. Lease Serial No.  
NM036379

6. If Indian, Allottee or Tribe Name

SUBMIT IN TRIPLICATE - Other instructions on page 2.

7. If Unit of CA/Agreement, Name and/or No.

1. Type of Well

☒ Oil Well ☐ Gas Well ☐ Other8. Well Name and No.  
Cotton Draw Unit #134H2. Name of Operator  
Devon Energy Production, LP9. API Well No.  
30-015-382933a. Address  
PO Box 250, Artesia, NM3b. Phone No. (include area code)  
575-748-337110. Field and Pool or Exploratory Area  
Bone Spring4. Location of Well (Footage, Sec., T., R., M., or Survey Description)  
200' FSL & 330' FWL, Sec 2, T25S, R31E11. Country or Parish, State  
Eddy County, NM

## 12. CHECK THE APPROPRIATE BOX(ES) TO INDICATE NATURE OF NOTICE, REPORT OR OTHER DATA

TYPE OF SUBMISSION	TYPE OF ACTION			
<input checked="" type="checkbox"/> Notice of Intent	<input type="checkbox"/> Acidize	<input type="checkbox"/> Deepen	<input type="checkbox"/> Production (Start/Resume)	<input type="checkbox"/> Water Shut-Off
<input type="checkbox"/> Subsequent Report	<input type="checkbox"/> Alter Casing	<input type="checkbox"/> Fracture Treat	<input type="checkbox"/> Reclamation	<input type="checkbox"/> Well Integrity
<input type="checkbox"/> Final Abandonment Notice	<input type="checkbox"/> Casing Repair	<input type="checkbox"/> New Construction	<input type="checkbox"/> Recomplete	<input checked="" type="checkbox"/> Other
	<input type="checkbox"/> Change Plans	<input type="checkbox"/> Plug and Abandon	<input type="checkbox"/> Temporarily Abandon	Lay Gas Line
	<input type="checkbox"/> Convert to Injection	<input type="checkbox"/> Plug Back	<input type="checkbox"/> Water Disposal	

13. Describe Proposed or Completed Operation: Clearly state all pertinent details, including estimated starting date of any proposed work and approximate duration thereof. If the proposal is to deepen directionally or recomplete horizontally, give subsurface locations and measured and true vertical depths of all pertinent markers and zones. Attach the Bond under which the work will be performed or provide the Bond No. on file with BLM/BIA. Required subsequent reports must be filed within 30 days following completion of the involved operations. If the operation results in a multiple completion or recompletion in a new interval, a Form 3160-4 must be filed once testing has been completed. Final Abandonment Notices must be filed only after all requirements, including reclamation, have been completed and the operator has determined that the site is ready for final inspection.)

Devon Energy requests permission to install 346.33 feet of buried 4" Fieberflex gas line operating at 800 psi, transporting 1 MMCFPD, and connecting to the already approved gas line from the Cotton Draw Unit #115H to the Cotton Draw Unit #87.

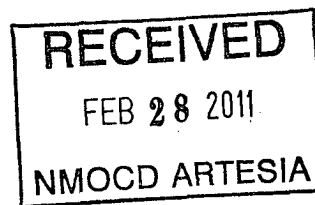

Accepted for record - NMOCD  
D 22 3-01-11

14. I hereby certify that the foregoing is true and correct. Name (Printed/Typed)

Joe Lara

Title Engineer

Signature

Date 2/1/2011

## THIS SPACE FOR FEDERAL OR STATE OFFICE USE

Approved by

FEB 23 2011

Conditions of approval, if any, are attached. Approval of this notice does not warrant or certify that the applicant holds legal or equitable title to those rights in the subject lease which would entitle the applicant to conduct operations thereon.

Title FIELD MANAGER

Date

Office CARLSBAD FIELD OFFICE

Title 18 U.S.C. Section 1001 and Title 43 U.S.C. Section 1212, make it a crime for any person knowingly and willfully to make to any department or agency of the United States any false, fictitious or fraudulent statements or representations as to any matter within its jurisdiction.

(Instructions on page 2)



**DEVON ENERGY PRODUCTION COMPANY, L.P.**  
**CENTERLINE SURVEY OF A PIPELINE CROSSING**  
**SECTION 2, TOWNSHIP 25 SOUTH, RANGE 31 EAST, N.M.P.M.**  
**EDDY COUNTY, STATE OF NEW MEXICO**  
**JANUARY 2011**

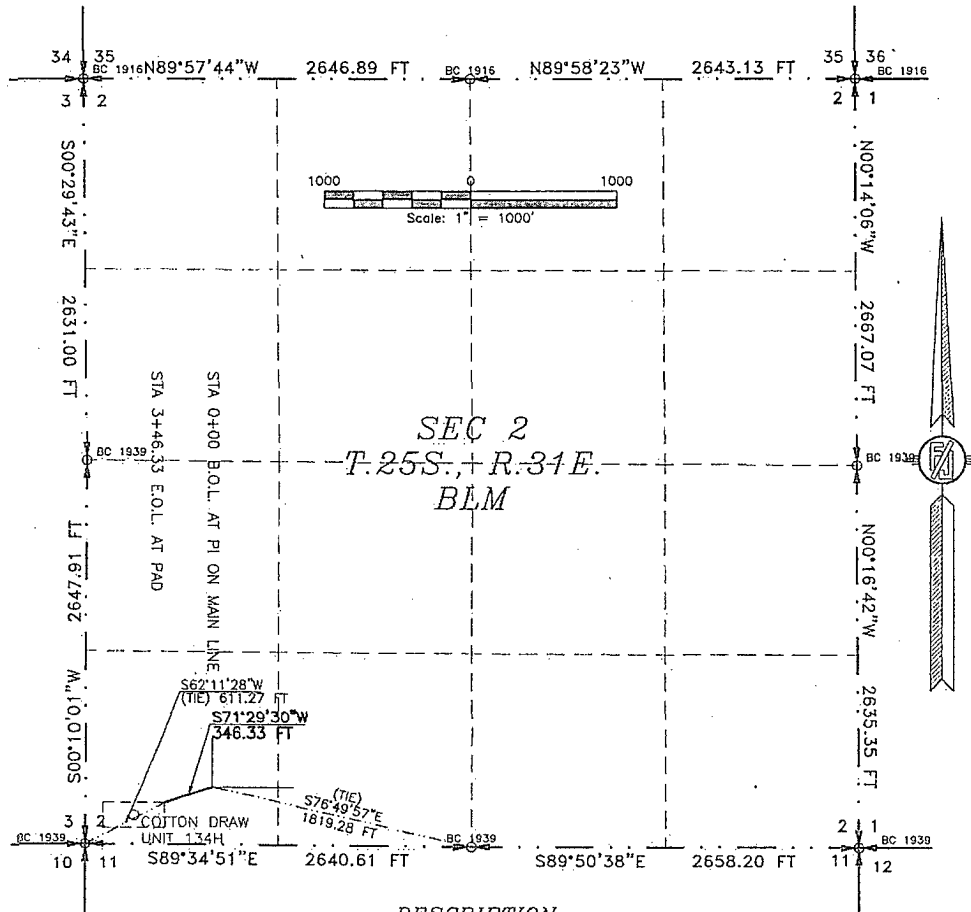

**DESCRIPTION**

A STRIP OF LAND 30 FEET WIDE CROSSING BUREAU OF LAND MANAGEMENT LAND IN SECTION 2, TOWNSHIP 25 SOUTH, RANGE 31 EAST, N.M.P.M., EDDY COUNTY, STATE OF NEW MEXICO AND BEING 15 FEET EACH SIDE OF THE FOLLOWING DESCRIBED CENTERLINE SURVEY:

BEGINNING AT A POINT WITHIN THE SW/4 SW/4 OF SAID SECTION 2, TOWNSHIP 25 SOUTH, RANGE 31 EAST, N.M.P.M., WHENCE THE SOUTH QUARTER CORNER OF SAID SECTION 2, TOWNSHIP 25 SOUTH, RANGE 31 EAST, N.M.P.M. BEARS S76°49'57"E, A DISTANCE OF 1819.28 FEET;  
 THENCE S71°29'30"W A DISTANCE OF 346.33 FEET THE TERMINUS OF THIS CENTERLINE SURVEY, WHENCE THE SOUTHWEST CORNER OF SAID SECTION 2, TOWNSHIP 25 SOUTH, RANGE 31 EAST, N.M.P.M. BEARS S62°11'28"W, A DISTANCE OF 611.27 FEET;

SAID STRIP OF LAND BEING 346.33 FEET OR 20.99 RODS IN LENGTH, CONTAINING 0.239 ACRES MORE OR LESS AND BEING ALLOCATED BY FORTIES AS FOLLOWS:

SW/4 SW/4 346.33 L.F. 20.99 RODS 0.239 ACRES

**SURVEYOR CERTIFICATE**

I, FILMON F. JARAMILLO, A NEW MEXICO PROFESSIONAL SURVEYOR NO. 12797, HEREBY CERTIFY THAT I HAVE CONDUCTED AND AM RESPONSIBLE FOR THIS SURVEY, THAT THIS SURVEY IS TRUE AND CORRECT TO THE BEST OF MY KNOWLEDGE AND BELIEF, AND THAT THIS SURVEY AND PLAT MEET THE MINIMUM STANDARDS FOR LAND SURVEYING IN THE STATE OF NEW MEXICO.

NEW WITNESS WHEREOF, THIS CERTIFICATE IS EXECUTED AT CARLSBAD, NEW MEXICO, THIS 12TH DAY OF JANUARY 2011

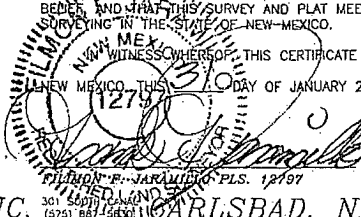

MADRON SURVEYING, INC.  
 301 SOUTH CANAL  
 CARLSBAD, NEW MEXICO 88220  
 Phone (505) 687-5830

**GENERAL NOTES**

- 1.) THE INTENT OF THIS ROUTE SURVEY IS TO ACQUIRE AN EASEMENT ACROSS BLM LAND.
- 2.) BASIS OF BEARING IS NEW MEXICO STATE PLANE EAST ZONE

**SURVEY NO. 365A**

**MADRON SURVEYING, INC. CARLSBAD, NEW MEXICO**

DEVON ENERGY PRODUCTION COMPANY, L.P.  
 CENTERLINE SURVEY OF A PIPELINE CROSSING  
 SECTION 34, TOWNSHIP 24 SOUTH, RANGE 31 EAST,  
 AND SECTIONS 2, 3, 11, TOWNSHIP 25 SOUTH,  
 RANGE 31 EAST, N.M.P.M.  
 EDDY COUNTY, STATE OF NEW MEXICO  
 JANUARY 2011

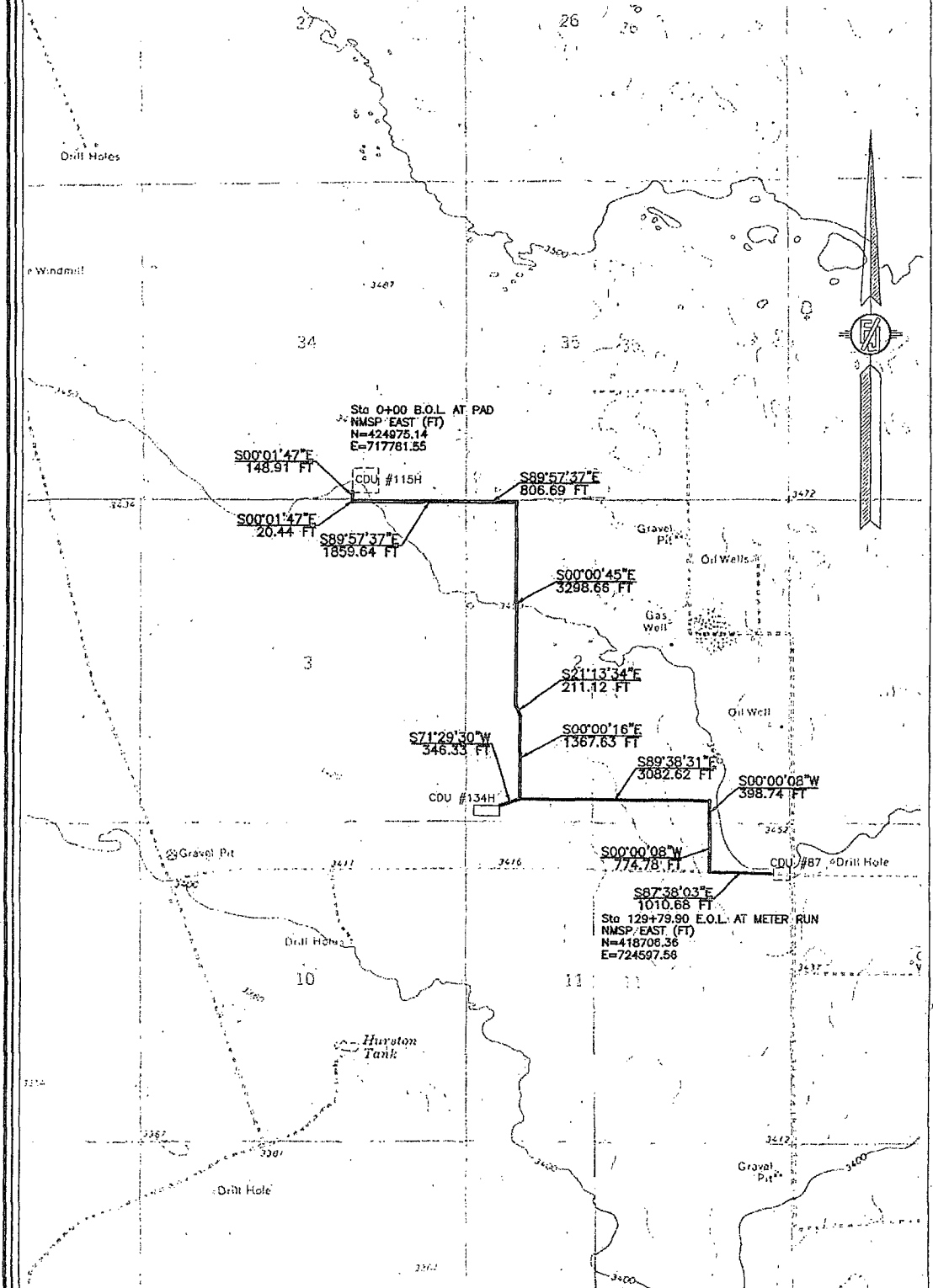

SURVEY NO. 365-R1 - AERIAL

MADRON SURVEYING, INC. 301 SOUTH CAVAL (575) 887-5839 CARLSBAD, NEW MEXICO

DEVON ENERGY PRODUCTION COMPANY, L.P.  
 CENTERLINE SURVEY OF A PIPELINE CROSSING  
 SECTION 34, TOWNSHIP 24 SOUTH, RANGE 31 EAST,  
 AND SECTIONS 2, 3, 11, TOWNSHIP 25 SOUTH,  
 RANGE 31 EAST, N.M.P.M.  
 EDDY COUNTY, STATE OF NEW MEXICO  
 JANUARY 2011

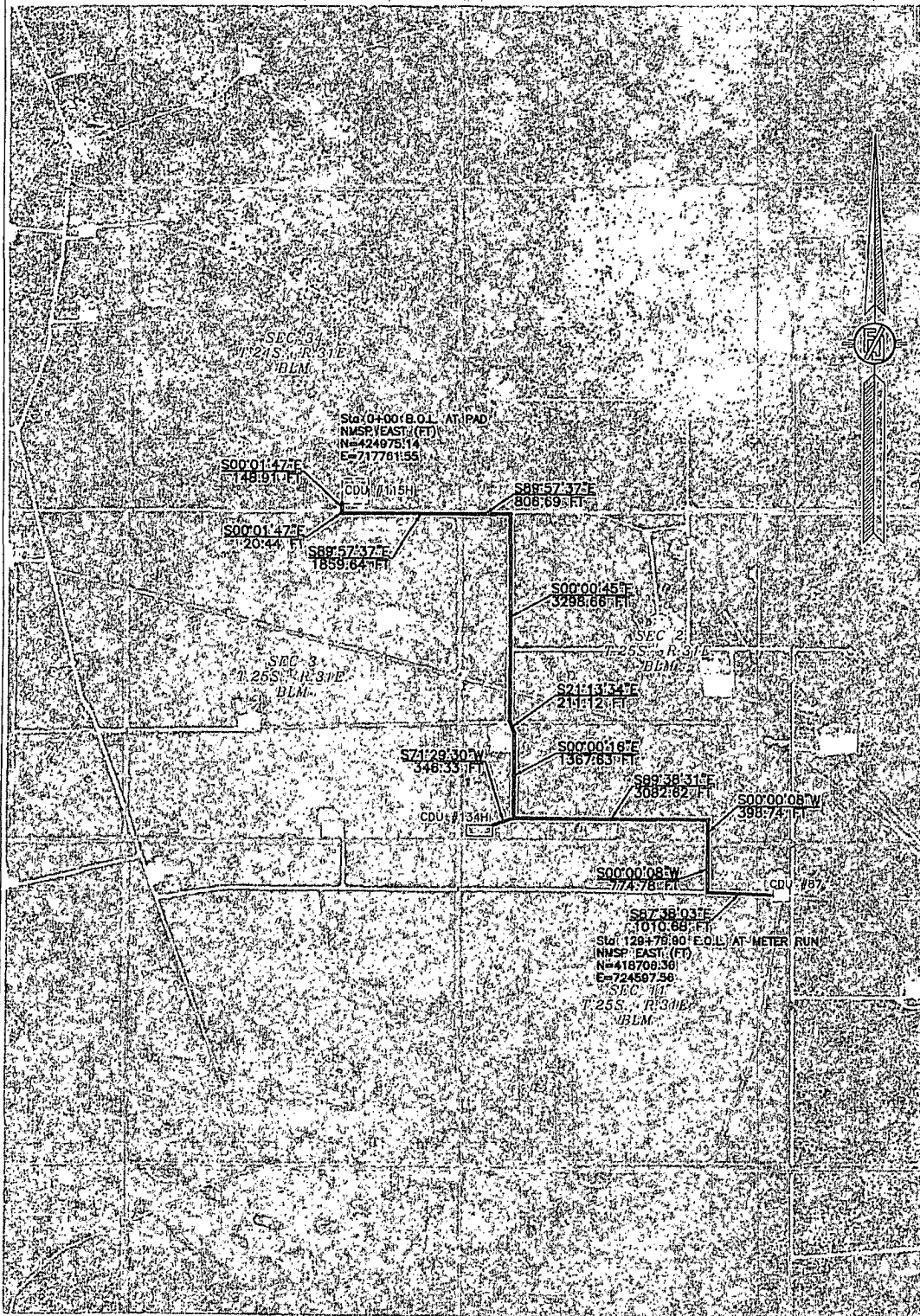

SURVEY NO. 365-R1 - AERIAL

MADRON SURVEYING, INC. 351 SOUTH COMAL (575) 687-5630 CARLSBAD, NEW MEXICO