

UNITED STATES  
DEPARTMENT OF THE INTERIOR  
BUREAU OF LAND MANAGEMENT

OCD-ARTESIA

FORM APPROVED  
OMB No. 1004-0137  
Expires: July 31, 2010**SUNDRY NOTICES AND REPORTS ON WELLS**  
*Do not use this form for proposals to drill or to re-enter an abandoned well. Use Form 3160-3 (APD) for such proposals.*5. Lease Serial No.  
**NM 02887-A**  
6. If Indian, Allottee or Tribe Name

SUBMIT IN TRIPLICATE - Other instructions on page 2.

## 1. Type of Well

☒ Oil Well ☐ Gas Well ☐ Other

## 2. Name of Operator

**BOPCO, L.P.**

## 3a. Address

**P.O. Box 2760 Midland TX 79702**

## 3b. Phone No. (include area code)

**(432)683-2277**

## 4. Location of Well (Footage, Sec., T., R., M., or Survey Description)

**1980' FNL, 1980' FEL, Sec 6, T23S, R31E**

## 7. If Unit of CA/Agreement, Name and/or No.

**James Ranch Unit**

## 8. Well Name and No.

**James Ranch Unit #7**

## 9. API Well No.

**30-015-21247**

## 10. Field and Pool or Exploratory Area

**Los Medanos (Bone Spring)**

## 11. Country or Parish, State

**Eddy****NM**

## 12. CHECK THE APPROPRIATE BOX(ES) TO INDICATE NATURE OF NOTICE, REPORT OR OTHER DATA

TYPE OF SUBMISSION	TYPE OF ACTION			
<input checked="" type="checkbox"/> Notice of Intent	<input type="checkbox"/> Acidize	<input type="checkbox"/> Deepen	<input type="checkbox"/> Production (Start/Resume)	<input type="checkbox"/> Water Shut-Off
<input type="checkbox"/> Subsequent Report	<input type="checkbox"/> Alter Casing	<input type="checkbox"/> Fracture Treat	<input type="checkbox"/> Reclamation	<input type="checkbox"/> Well Integrity
<input type="checkbox"/> Final Abandonment Notice	<input type="checkbox"/> Casing Repair	<input checked="" type="checkbox"/> New Construction	<input type="checkbox"/> Recomplete	<input checked="" type="checkbox"/> Other <b>Install</b>
	<input type="checkbox"/> Change Plans	<input type="checkbox"/> Plug and Abandon	<input type="checkbox"/> Temporarily Abandon	<b>SWD line</b>
	<input type="checkbox"/> Convert to Injection	<input type="checkbox"/> Plug Back	<input type="checkbox"/> Water Disposal	

13. Describe Proposed or Completed Operation: Clearly state all pertinent details, including estimated starting date of any proposed work and approximate duration thereof. If the proposal is to deepen directionally or recompleat horizontally, give subsurface locations and measured and true vertical depths of all pertinent markers and zones. Attach the Bond under which the work will be performed or provide the Bond No. on file with BLM/BIA. Required subsequent reports must be filed within 30 days following completion of the involved operations. If the operation results in a multiple completion or recompleat in a new interval, a Form 3160-4 must be filed once testing has been completed. Final Abandonment Notices must be filed only after all requirements, including reclamation, have been completed and the operator has determined that the site is ready for final inspection.)

**BOPCO, LP respectfully requests permission to install a replacement SWD line that will service the JRU #7 & #30 battery.**

**The proposed SWD line will consist of 4" SDR 7 poly pipe. The SWD line will operate at less than 100 psi and will run for 8,860.90'. The proposed surface line will follow an existing northwesterly route from the JRU #7 & #30 battery to the JRU #29.**

**A map is attached showing the proposed route of the SWD line.**

Accepted for record

NMOCD

3/3/11

RECEIVED

FEB 25 2011

NMOCD ARTESIA

## 14. I hereby certify that the foregoing is true and correct. Name (Printed/Typed)

**Valerie Truax**Title **Regulatory Clerk**

Signature

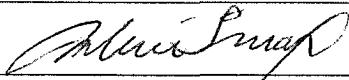
Date **01/26/2011**

## THIS SPACE FOR FEDERAL OR STATE OFFICE USE

## Approved by

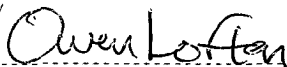

FIELD MANAGER

Date **FEB 18 2011**

Conditions of approval, if any, are attached. Approval of this notice does not warrant or certify that the applicant holds legal or equitable title to those rights in the subject lease which would entitle the applicant to conduct operations thereon.

Title

Office **CARLSBAD FIELD OFFICE**

Title 18 U.S.C. Section 1001 and Title 43 U.S.C. Section 1212, make it a crime for any person knowingly and willfully to make to any department or agency of the United States any false, fictitious or fraudulent statements or representations as to any matter within its jurisdiction.

(Instructions on page 2)

ENTERED

**SECTION 1, TOWNSHIP 23 SOUTH, RANGE 30 EAST, AND  
SECTION 6, TOWNSHIP 23 SOUTH, RANGE 31 EAST, N.M.P.M.,  
EDDY COUNTY,  
NEW MEXICO.**

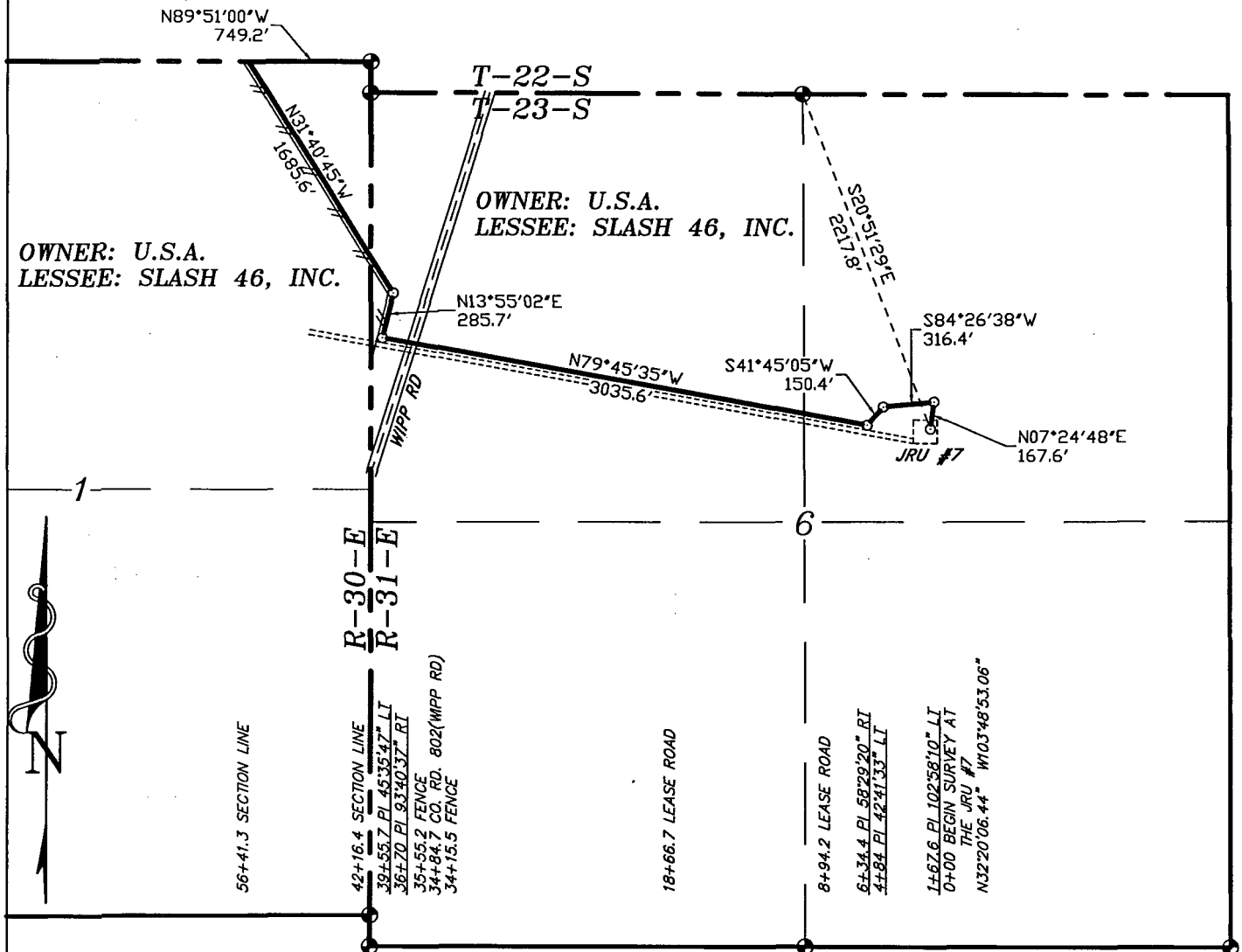

**LEGAL DESCRIPTION**

A STRIP OF LAND 30.0 FEET WIDE, LOCATED IN SECTION 6, TOWNSHIP 23 SOUTH, RANGE 31 EAST, AND SECTION 1, TOWNSHIP 23 SOUTH, RANGE 30 EAST, N.M.P.M., EDDY COUNTY, NEW MEXICO AND BEING 15.0 FEET LEFT AND RIGHT OF THE ABOVE PLATTED CENTERLINE SURVEY.

SEC. 6 4216.4 FEET = 0.80 MILES = 255.54 RODS = 2.90 ACRES  
SEC. 1 1424.9 FEET = 0.27 MILES = 86.36 RODS = 0.98 ACRES  
TOTAL 5641.3 FEET = 1.07 MILES = 341.90 RODS = 3.88 ACRES

I HEREBY CERTIFY THAT THIS PLAT WAS PREPARED FROM FIELD NOTES OF AN ACTUAL SURVEY AND MEETS OR EXCEEDS ALL REQUIREMENTS FOR LAND SURVEYS AS SET FORTH BY THIS STATE.

GARY L. JONES, N.M.P.M. P.L.S. No. 7977  
No. 5074

**BASIN SURVEYS** P.O. BOX 1786-HOBBS, NEW MEXICO

1000 0 1000 2000 FEET

**BOPCO, L.P.**

REF: JRU #7 AND 30 SWD TO THE JRU #29 SWD LINE

A PIPELINE CROSSING USA LAND IN

SECTION 1, TOWNSHIP 23 SOUTH, RANGE 30 EAST,  
SECTION 6, TOWNSHIP 23 SOUTH, RANGE 31 EAST,

N.M.P.M., EDDY COUNTY, NEW MEXICO.

W.O. Number: 24072 Drawn By: K. GOAD

Date: 01-21-2011 Disk: KJG - 24072P.DWG

Survey Date: 01-20-2011 Sheet 1 of 2 Sheets

**SECTION 36, TOWNSHIP 22 SOUTH, RANGE 30 EAST, N.M.P.M.,  
EDDY COUNTY, NEW MEXICO.**

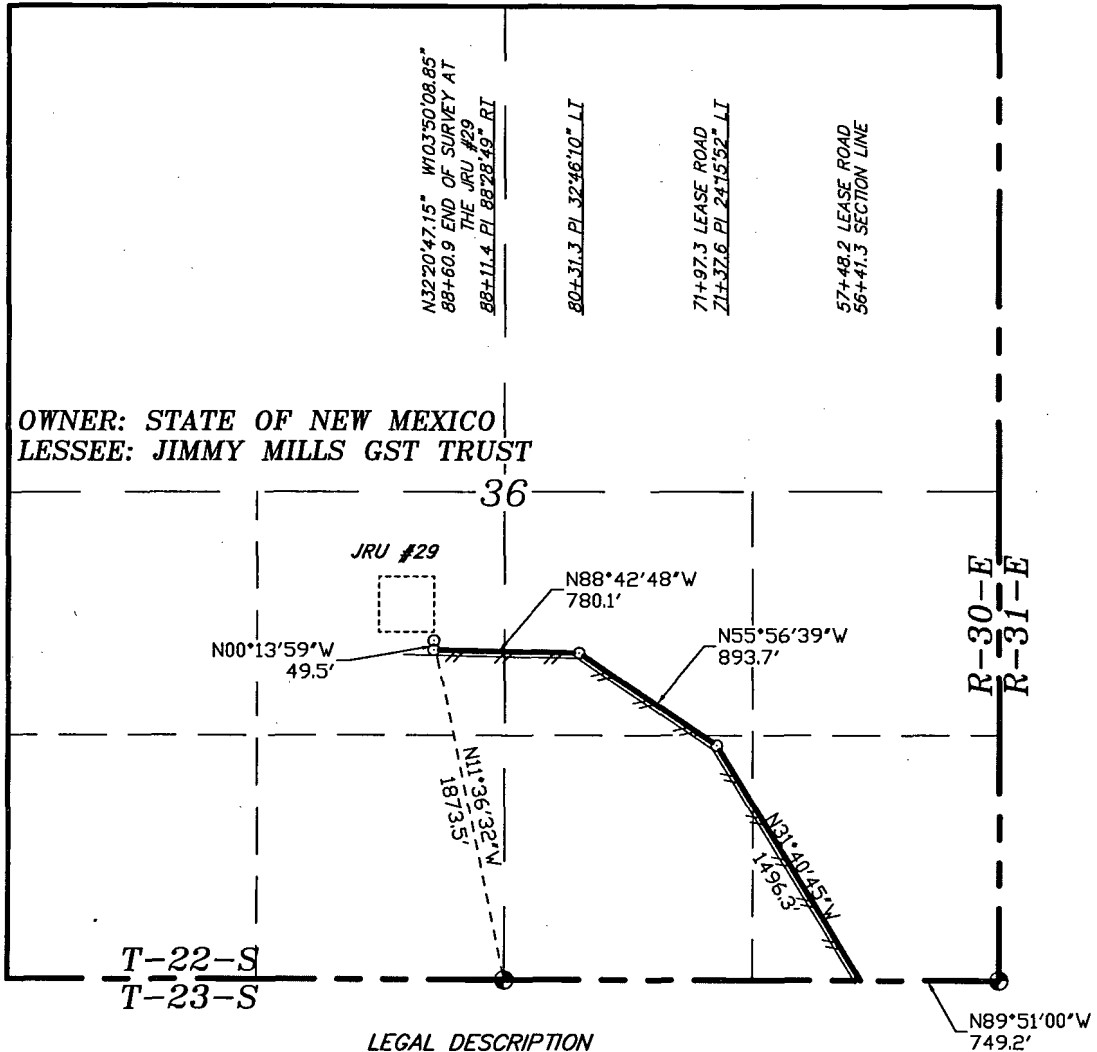

**LEGAL DESCRIPTION**

A STRIP OF LAND 30.0 FEET WIDE, LOCATED IN SECTION 36, TOWNSHIP 22 SOUTH, RANGE 30 EAST, N.M.P.M., EDDY COUNTY, NEW MEXICO AND BEING 15.0 FEET LEFT AND RIGHT OF THE FOLLOWING DESCRIBED CENTERLINE SURVEY.

BEGINNING AT A POINT ON THE SOUTH SECTION LINE WHICH LIES N.89°51'00\"W., 749.2 FEET FROM THE SOUTHEAST CORNER OF SAID SECTION 36; THENCE N.31°40'45\"W., 1496.3 FEET; THENCE N.55°56'39\"W., 893.7 FEET; THENCE N.88°42'48\"W., 780.1 FEET; THENCE N.00°13'59\"W., 49.5 FEET TO THE END OF THIS LINE WHICH LIES N.11°36'32\"W., 1873.5 FEET FROM THE SOUTH QUARTER CORNER OF SAID SECTION 36. SAID STRIP OF LAND BEING 3219.6 FEET OR 195.13 RODS IN LENGTH AND CONTAINING 2.22 ACRES, MORE OR LESS, AND BEING ALLOCATED BY FORTIES AS FOLLOWS.

SE/4 SE/4 68.05 RODS OR 0.77 ACRES  
SW/4 SE/4 28.50 RODS OR 0.32 ACRES

NW/4 SE/4 72.60 RODS OR 0.83 ACRES  
NE/4 SW/4 25.98 RODS OR 0.30 ACRES

I HEREBY CERTIFY THAT THIS PLAT WAS PREPARED FROM FIELD NOTES, OR AN ACTUAL SURVEY AND MEETS OR EXCEEDS ALL REQUIREMENTS FOR LAND SURVEYS AS SET FORTH BY THIS STATE.



GARY L. JENSEN N.M. No. 7977  
LAND SURVEYOR P.L.S. No. 5074

1000 0 1000 2000 FEET

**BOPCO, L.P.**

REF: JRU #7 AND 30 SWD TO THE JRU #29 SWD LINE

A PIPELINE CROSSING STATE LAND IN  
SECTION 36, TOWNSHIP 22 SOUTH, RANGE 30 EAST,  
N.M.P.M., EDDY COUNTY, NEW MEXICO.

**BASIN SURVEYS** P.O. BOX 1786-HOBBS, NEW MEXICO

W.O. Number: 24072 Drawn By: K. GOAD

Date: 01-21-2011 Disk: KJG - 24072P.DWG

Survey Date: 01-20-2011 Sheet 2 of 2 Sheets

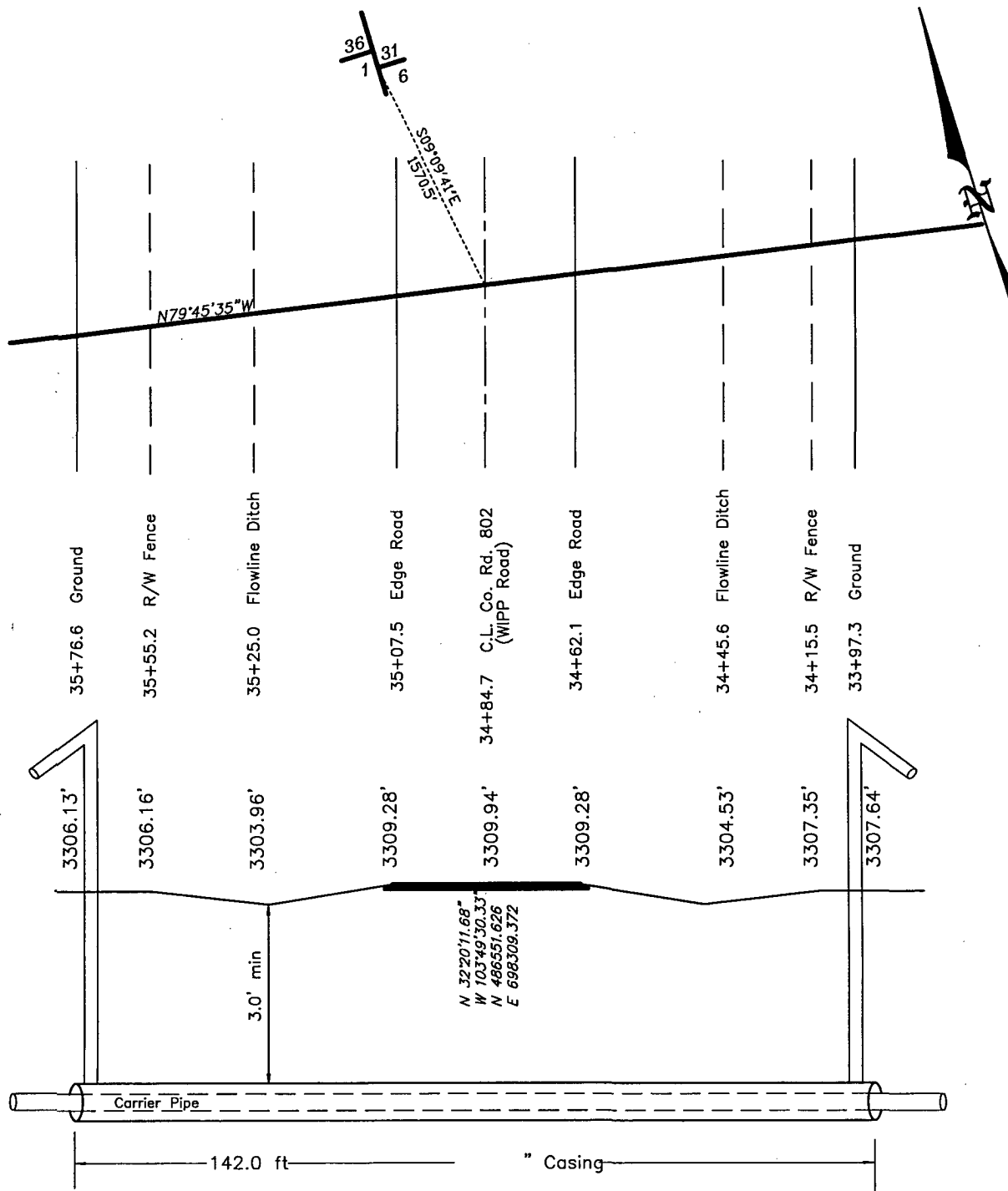

	Carrier Pipe	Casing Pipe	CROSSING OF COUNTY ROAD 802 (WIPP ROAD)
Contents			<b>BOPCO, L.P.</b>
O.D.			REF: JRU #7 AND 30 SWD TO THE JRU #29 SWD LINE
I.D.			A ROAD CROSSING LOCATED IN SECTION 6, TOWNSHIP 23 SOUTH, RANGE 31 EAST N.M.P.M., EDDY COUNTY, NEW MEXICO.
Material			
W.T.			
Grade			

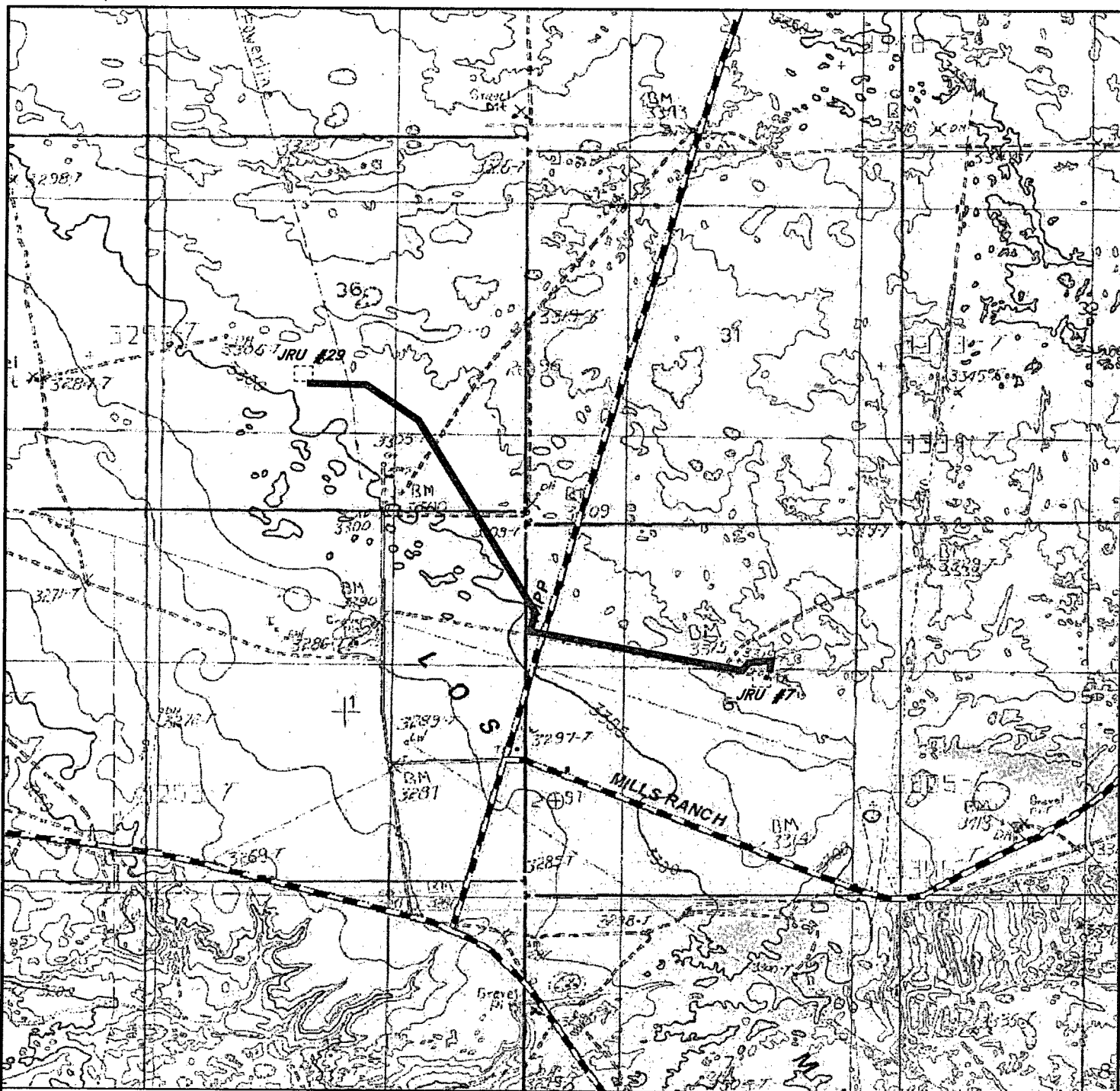

**PROPOSED JRU #7 & 30 SWD TO THE JRU #29 SWD LINE**  
 Sections 6, Township 23 South, Range 31 East,  
 Section 1, Township 23 South, Range 30 East,  
 Section 36, Township 22 South, Range 30 East,  
 N.M.P.M., Eddy County, New Mexico.

**basin**  
**surveys**  
 focused on excellence  
 in the oilfield

P.O. Box 1786  
 1120 N. West County Rd.  
 Hobbs, New Mexico 88241  
 (575) 393-7316 - Office  
 (575) 392-2206 - Fax  
 basinsurveys.com

W.O. Number: KJG - 24072

Survey Date: 01-20-2011

Scale: 1" = 2000'

Date: 01-21-2011

**BOPCO, L.P.**

**Lease #NM02887A**  
**BOPCO, L. P.**  
**James Ranch Unit #7 Surface SWD Polyline**

**STANDARD STIPULATIONS FOR SURFACE INSTALLED PIPELINES**

**A copy of the grant and attachments, including stipulations, survey plat and/or map, will be on location during construction. BLM personnel may request to you a copy of your permit during construction to ensure compliance with all stipulations.**

Holder agrees to comply with the following stipulations to the satisfaction of the Authorized Officer:

1. The holder shall indemnify the United States against any liability for damage to life or property arising from the occupancy or use of public lands under this grant.
2. The holder shall comply with all applicable Federal laws and regulations existing or hereafter enacted or promulgated. In any event, the holder shall comply with the Toxic Substances Control Act of 1976 as amended, 15 USC 2601 et seq. (1982) with regards to any toxic substances that are used, generated by or stored on the right-of-way or on facilities authorized under this right-of-way grant. (See 40 CFR, Part 702-799 and especially, provisions on polychlorinated biphenyls, 40 CFR 761.1-761.193.) Additionally, any release of toxic substances (leaks, spills, etc.) in excess of the reportable quantity established by 40 CFR, Part 117 shall be reported as required by the Comprehensive Environmental Response, Compensation, and Liability Act, section 102b. A copy of any report required or requested by any Federal agency or State government as a result of a reportable release or spill of any toxic substances shall be furnished to the authorized officer concurrent with the filing of the reports to the involved Federal agency or State government.
3. The holder agrees to indemnify the United States against any liability arising from the release of any hazardous substance or hazardous waste (as these terms are defined in the Comprehensive Environmental Response, Compensation and Liability Act of 1980, 42 U.S.C. 9601, et seq. or the Resource Conservation and Recovery Act, 42 U.S.C. 6901, et seq.) on the Right-of-Way (unless the release or threatened release is wholly unrelated to activity of the Right-of-Way holder's activity on the Right-of-Way), or resulting from the activity of the Right-of-Way holder on the Right-of-Way. This agreement applies without regard to whether a release is caused by the holder, its agent, or unrelated third parties.
4. The holder shall be liable for damage or injury to the United States to the extent provided by 43 CFR Sec. 2883.1-4. The holder shall be held to a standard of strict liability for damage or injury to the United States resulting from pipe rupture, fire, or spills caused or substantially aggravated by any of the following within the right-of-way or permit area:
  - a. Activities of the holder including, but not limited to construction, operation, maintenance, and termination of the facility.

b. Activities of other parties including, but not limited to:

- (1) Land clearing.
- (2) Earth-disturbing and earth-moving work.
- (3) Blasting.
- (4) Vandalism and sabotage.

c. Acts of God.

The maximum limitation for such strict liability damages shall not exceed one million dollars (\$1,000,000) for any one event, and any liability in excess of such amount shall be determined by the ordinary rules of negligence of the jurisdiction in which the damage or injury occurred.

This section shall not impose strict liability for damage or injury resulting primarily from an act of war or from the negligent acts or omissions of the United States.

5. If, during any phase of the construction, operation, maintenance, or termination of the pipeline, any oil, salt water, or other pollutant should be discharged from the pipeline system, impacting Federal lands, the control and total removal, disposal, and cleaning up of such oil, salt water, or other pollutant, wherever found, shall be the responsibility of the holder, regardless of fault. Upon failure of the holder to control, dispose of, or clean up such discharge on or affecting Federal lands, or to repair all damages resulting therefrom, on the Federal lands, the Authorized Officer may take such measures as he deems necessary to control and clean up the discharge and restore the area, including, where appropriate, the aquatic environment and fish and wildlife habitats, at the full expense of the holder. Such action by the Authorized Officer shall not relieve the holder of any responsibility as provided herein.

6. All construction and maintenance activity will be confined to the authorized right-of-way width of 25 feet.

7. No blading. You are authorized to hand-clear vegetation in order to properly settle the pipeline onto the surface.

8. The holder shall install the pipeline on the surface in such a manner that will minimize suspension of the pipeline across low areas in the terrain. In hummocky or dune areas, the pipeline will be "snaked" around hummocks and dunes rather than suspended across these features.

9. The pipeline shall be buried with a minimum of 24 inches under all roads, "two-tracks," and trails. Burial of the pipe will continue for 20 feet on each side of each crossing. The condition of the road, upon completion of construction, shall be returned to at least its former state with no bumps or dips remaining in the road surface.

10. The holder shall minimize disturbance to existing fences and other improvements on public lands. The holder is required to promptly repair improvements to at least their former state. Functional use of these improvements will be maintained at all times. The holder will contact the owner of any improvements prior to disturbing them. When necessary to pass through a

fence line, the fence shall be braced on both sides of the passageway prior to cutting of the fence. No permanent gates will be allowed unless approved by the Authorized Officer.

11. In those areas where erosion control structures are required to stabilize soil conditions, the holder will install such structures as are suitable for the specific soil conditions being encountered and which are in accordance with sound resource management practices.

12. Excluding the pipe, all above-ground structures not subject to safety requirement shall be painted by the holder to blend with the natural color of the landscape. The paint used shall be a color which simulates "Standard Environmental Colors" – **Shale Green**, Munsell Soil Color No. 5Y 4/2; designated by the Rocky Mountain Five State Interagency Committee.

13. The pipeline will be identified by signs at the point of origin and completion of the right-of-way and at all road crossings. At a minimum, signs will state the holder's name, BLM serial number, and the product being transported. Signs will be maintained in a legible condition for the life of the pipeline.

14. The holder shall not use the pipeline route as a road for purposes other than routine maintenance as determined necessary by the Authorized Officer in consultation with the holder. The holder will take whatever steps are necessary to ensure that the pipeline route is not used as a roadway.

15. Any cultural and/or paleontological resource (historic or prehistoric site or object) discovered by the holder, or any person working on his behalf, on public or Federal land shall be immediately reported to the authorized officer. Holder shall suspend all operations in the immediate area of such discovery until written authorization to proceed is issued by the authorized officer. An evaluation of the discovery will be made by the authorized officer to determine appropriate cultural or scientific values. The holder will be responsible for the cost of evaluation and any decision as to proper mitigation measures will be made by the authorized officer after consulting with the holder.

16. The operator shall be held responsible if noxious weeds become established within the areas of operations. Weed control shall be required on the disturbed land where noxious weeds exist, which includes the roads, powerline corridor, and adjacent land affected by the establishment of weeds due to this action. The operator shall consult with the Authorized Officer for acceptable weed control methods, which include following EPA and BLM requirements and policies.

17. Special Instructions.

No blading. You are authorized to hand-clear vegetation in order to properly settle the poly-line onto the surface.

**Due to being within the Lesser Prairie Chicken habitat, all construction activities will be restricted to the hours of 9:00 am through 3:00 am for the period of March 1 through June 15. No construction activities will be allowed between 3:00 am and 9:00 am.**