

Submit 1 Copy To Appropriate District
Office
District I
1625 N. French Dr., Hobbs, NM 88240
District II
1301 W. Grand Ave., Artesia, NM 88210
District III
1000 Rio Brazos Rd., Aztec, NM 87410
District IV
1220 S. St. Francis Dr., Santa Fe, NM
87505

State of New Mexico
Energy, Minerals and Natural Resources

Form C-103
October 13, 2009

OIL CONSERVATION DIVISION
1220 South St. Francis Dr.
Santa Fe, NM 87505

WELL API NO. 30-015-38422
5. Indicate Type of Lease STATE <input checked="" type="checkbox"/> FEE <input type="checkbox"/>
6. State Oil & Gas Lease No. VB-1788 (SL) VO-1576 (BHL)
7. Lease Name or Unit Agreement Name Three Palms 36 State Com
8. Well Number 2H
9. OGRID Number 14744
10. Pool name or Wildcat Parkway; Bone Spring 49622

SUNDRY NOTICES AND REPORTS ON WELLS
(DO NOT USE THIS FORM FOR PROPOSALS TO DRILL OR TO DEEPEN OR PLUG BACK TO A
DIFFERENT RESERVOIR. USE "APPLICATION FOR PERMIT" (FORM C-101) FOR SUCH
PROPOSALS.)

1. Type of Well: Oil Well ☒ Gas Well ☐ Other ☐

2. Name of Operator
Mewbourne Oil Company

3. Address of Operator
PO Box 5270, Hobbs, NM 88241

4. Well Location
Unit Letter H: 1980' feet from the North line and 330' feet from the East line
Section 36 Township 19S Range 29E NMPM Eddy County

11. Elevation (Show whether DR, RKB, RT, GR, etc.)
3335' GL

12. Check Appropriate Box to Indicate Nature of Notice, Report or Other Data

NOTICE OF INTENTION TO:

PERFORM REMEDIAL WORK ☐ PLUG AND ABANDON ☐
TEMPORARILY ABANDON ☐ CHANGE PLANS ☐
PULL OR ALTER CASING ☐ MULTIPLE COMPL ☐
DOWNHOLE COMMINGLE ☐

OTHER: Powerline ☒

SUBSEQUENT REPORT OF:

REMEDIAL WORK ☐ ALTERING CASING ☐
COMMENCE DRILLING OPNS. ☐ P AND A ☐
CASING/CEMENT JOB ☐

OTHER: ☐

13. Describe proposed or completed operations. (Clearly state all pertinent details, and give pertinent dates, including estimated date of starting any proposed work). SEE RULE 19.15.7.14 NMAC. For Multiple Completions: Attach wellbore diagram of proposed completion or recompletion.

MOC will construct overhead electric powerline as per attached plats. All line will be on lease.

If you have any questions please call Robin Terrell @ 575-393-5905.

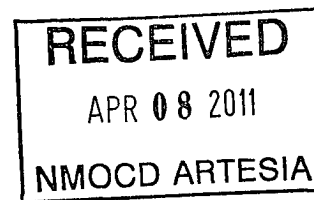

I hereby certify that the information above is true and complete to the best of my knowledge and belief.

SIGNATURE Jackie Lathan TITLE Hobbs Regulatory DATE 04/07/11

Type or print name Jackie Lathan E-mail address: jlathan@mewbourne.com PHONE: 575-393-5905

For State Use Only

APPROVED BY: David May TITLE Field Supervisor DATE 4-18-11
Conditions of Approval (if any):

SECTION 36, TOWNSHIP 19 SOUTH, RANGE 29 EAST, N.M.P.M.,
EDDY COUNTY, NEW MEXICO.

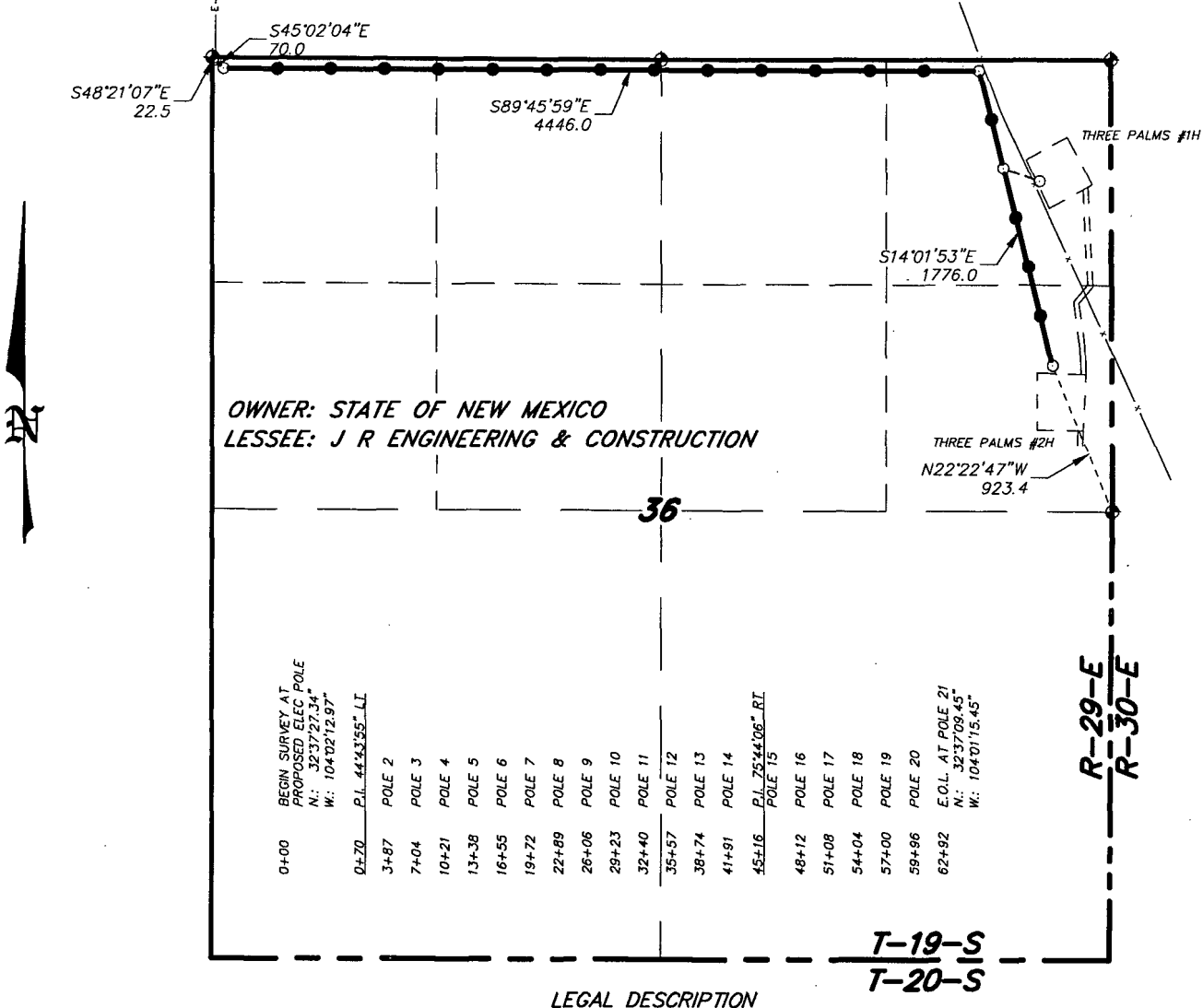

LEGAL DESCRIPTION

A STRIP OF LAND 30.0 FEET WIDE, LOCATED IN SECTION 36, TOWNSHIP 19 SOUTH, RANGE 29 EAST, N.M.P.M., EDDY COUNTY, NEW MEXICO AND BEING 15.0 FEET LEFT AND RIGHT OF THE FOLLOWING DESCRIBED CENTERLINE SURVEY. BEGINNING AT A POINT WHICH LIES S.48°21'07"E., 22.5 FEET FROM THE NORTHWEST CORNER OF SAID SECTION 36; THENCE S.45°02'04"E., 70.0 FEET; THENCE S.89°45'59"E., 4446.0 FEET; THENCE S.14°01'53"E., 1776.0 FEET TO THE END OF THIS LINE WHICH LIES N.22°22'47"W., 923.4 FEET FROM THE EAST QUARTER CORNER OF SAID SECTION 36. SAID STRIP OF LAND BEING 6292.0 FEET OR 381.33 RODS IN LENGTH AND CONTAINING 4.33 ACRES, MORE OR LESS, AND BEING ALLOCATED BY FORTIES AS FOLLOWS:

NW/4 NW/4 = 80.35 RODS = 0.91 ACRES

NE/4 NW/4 = 80.13 RODS = 0.91 ACRES

NW/4 NE/4 = 80.12 RODS = 0.91 ACRES

NE/4 NE/4 = 111.59 RODS = 1.27 ACRES

SE/4 NE/4 = 29.14 RODS = 0.33 ACRES

I HEREBY CERTIFY THAT THIS PLAN WAS PREPARED FROM FIELD NOTES OF A LAND SURVEY AND MEETS OR EXCEEDS ALL REQUIREMENTS FOR LAND SURVEYS AS SPECIFIED BY THIS STATE.

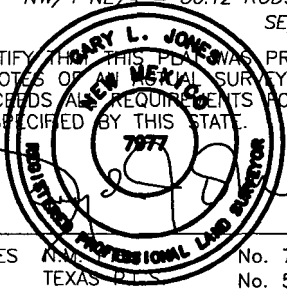

GARY L. JONES No. 7977
TEXAS No. 5074

1000 0 1000 2000 FEET

NEWMOURNE OIL COMPANY

REF: ELECTRIC LINE TO THE THREE PALMS LOCATIONS

AN ELECTRIC LINE CROSSING STATE LAND IN
SECTION 36, TOWNSHIP 19 SOUTH, RANGE 29 EAST,
N.M.P.M., EDDY COUNTY, NEW MEXICO.

BASIN SURVEYS P.O. BOX 1786-HOBBS, NEW MEXICO

W.O. Number: 24401 Drawn By: J. M. SMALL

Date: 04-04-2011 Disk: JMS 24401 Survey Date: 03-31-2011 Sheet 1 of 1 Sheets

SECTION 36, TOWNSHIP 19 SOUTH, RANGE 29 EAST, N.M.P.M.,
EDDY COUNTY, NEW MEXICO.

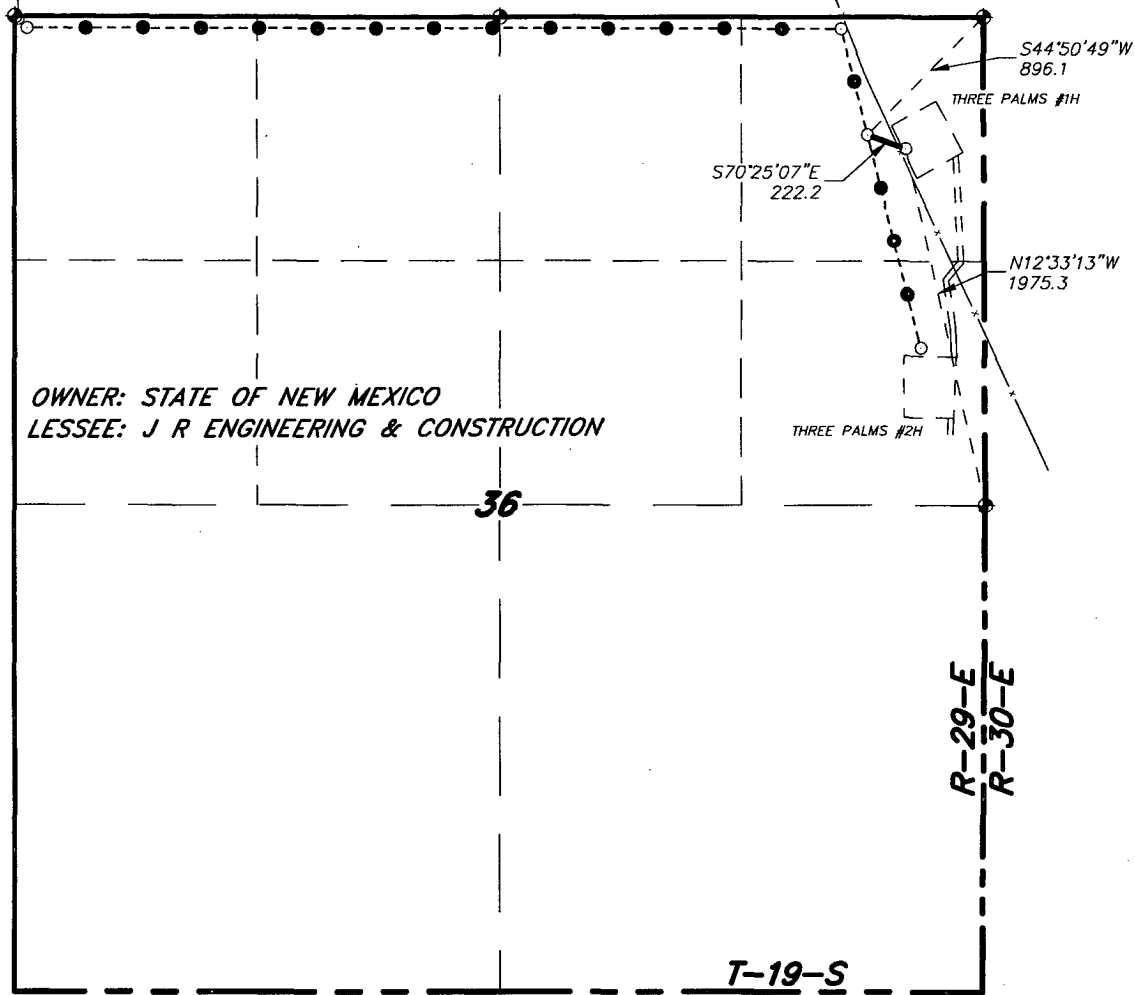

LEGAL DESCRIPTION

A STRIP OF LAND 30.0 FEET WIDE, LOCATED IN SECTION 36, TOWNSHIP 19 SOUTH, RANGE 29 EAST, N.M.P.M., EDDY COUNTY, NEW MEXICO AND BEING 15.0 FEET LEFT AND RIGHT OF THE ABOVE PLATTED CENTERLINE SURVEY. BEGINNING AT A POINT WHICH LIES S.44°50'49"W., 896.1 FEET FROM THE NORTHEAST CORNER OF SAID SECTION 36; THENCE S.70°25'07"E., 222.2 FEET TO THE END OF THIS LINE WHICH LIES N.12°33'13"W., 1975.3 FEET FROM THE EAST QUARTER CORNER OF SAID SECTION 36. SAID STRIP OF LAND BEING 222.2 FEET OR 13.47 RODS IN LENGTH AND CONTAINING 0.15 ACRES, MORE OR LESS, AND BEING ALLOCATED BY FORTIES AS FOLLOWS:

$$NE/4 \ NE/4 = 13.47 \text{ RODS} = 0.15 \text{ ACRES}$$

I HEREBY CERTIFY THAT THIS PLAT WAS PREPARED FROM FIELD NOTES OF A SURVEY AND MEETS OR EXCEEDS ALL REQUIREMENTS FOR LAND SURVEYS AS SPECIFIED BY THIS STATE.

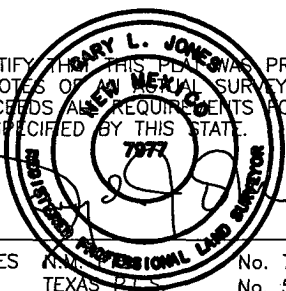

GARY L. JONES N.M.P.S. No. 7977
TEXAS P.L.S. No. 5074

BASIN SURVEYS P.O. BOX 1786 - HOBBS, NEW MEXICO

W.O. Number: 24401 Drawn By: J. M. SMALL

Date: 04-04-2011 Disk: JMS 24401

1000 0 1000 2000 FEET

MEWBOURNE OIL COMPANY

REF: ELECTRIC LINE TO THE THREE PALMS LOCATIONS

AN ELECTRIC LINE CROSSING STATE LAND IN
SECTION 36, TOWNSHIP 19 SOUTH, RANGE 29 EAST,
N.M.P.M., EDDY COUNTY, NEW MEXICO.

Survey Date: 03-31-2011 Sheet 1 of 1 Sheets

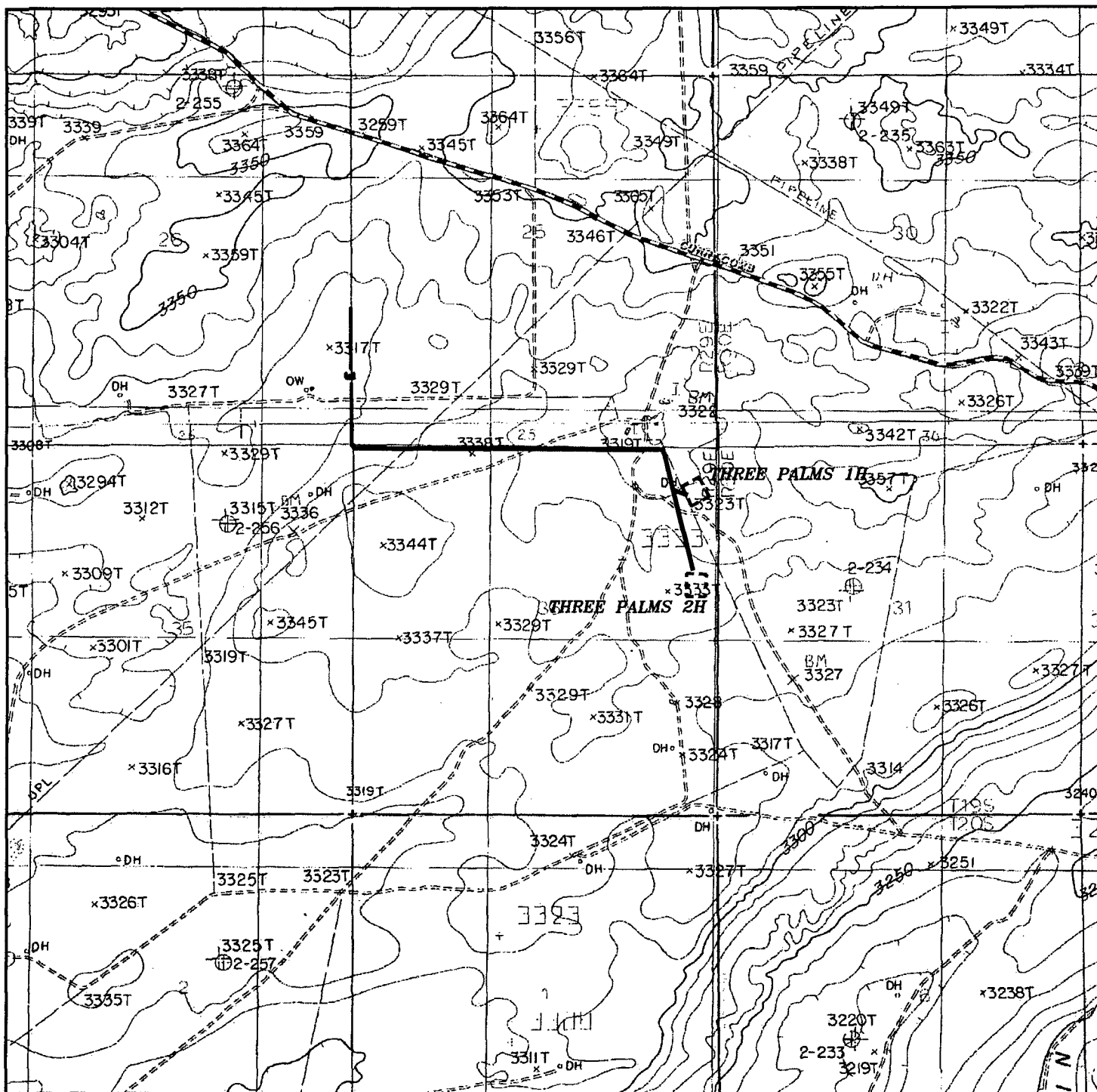

ELECTRIC LINE TO THE THREE PALMS LOCATIONS
 Section 36, Township 19 South, Range 29 East,
 N.M.P.M., Eddy County, New Mexico.

basin
surveys
 focused on excellence
 in the oilfield

P.O. Box 1786
 1120 N. West County Rd.
 Hobbs, New Mexico 88241
 (575) 393-7316 - Office
 (575) 392-2206 - Fax
 basinsurveys.com

W.O. Number: JMS 24401

Survey Date: 03-31-2011

Scale: 1" = 2000'

Date: 04-04-2011

MEWBOURNE
OIL COMPANY