

DISTRICT I
1625 N. FRENCH DR., HOBBS, NM 88240
DISTRICT II
1301 W. GRAND AVENUE, ARTESIA, NM 88210
DISTRICT III
1000 RIO BRAZOS RD., AZTEC, NM 87410
DISTRICT IV
11885 S. ST. FRANCIS DR., SANTA FE, NM 87505

State of New Mexico
Energy, Minerals & Natural Resources Department
OIL CONSERVATION DIVISION
1220 South St. Francis Dr.
Santa Fe, New Mexico 87505

Form C-102
Revised July 16, 2010
Submit to Appropriate
District Office

☐ AMENDED REPORT

WELL LOCATION AND ACREAGE DEDICATION PLAT

API Number 30-015-39013	Pool Code 97565	Pool Name N. Seven Rivers; Glorieta-Yeso
Property Code 21143	Property Name FAIRCHILD 24	Well Number 2H
OGRID No. 15742	Operator Name NEARBURG PRODUCING COMPANY	Elevation 3417

Surface Location

UL or lot No.	Section	Township	Range	Lot Idn	Feet from the	North/South line	Feet from the	East/West line	County
L	24	19-S	25-E		2520	SOUTH	750	WEST	EDDY

Bottom Hole Location If Different From Surface

UL or lot No.	Section	Township	Range	Lot Idn	Feet from the	North/South line	Feet from the	East/West line	County
D	24	19-S	25-E		330	NORTH	330	WEST	EDDY

Dedicated Acres	Joint or Infill	Consolidation Code	Order No.
80			

NO ALLOWABLE WILL BE ASSIGNED TO THIS COMPLETION UNTIL ALL INTERESTS HAVE BEEN CONSOLIDATED OR A NON-STANDARD UNIT HAS BEEN APPROVED BY THE DIVISION

<p>GRID AZ = 351°26'03" HORIZ. DIST. = 2522.7'</p> <p>GEODETIC COORDINATES NAD 27 NME</p> <p>SURFACE LOCATION Y=598684.5 N X=466010.5 E LAT.=32.645837° N LONG.=104.443760° W</p> <p>BOTTOM HOLE LOCATION Y=601178.6 N X=465636.3 E</p> <p>RECEIVED MAY 04 2011 NMOCD ARTESIA</p>	<p>OPERATOR CERTIFICATION</p> <p>I hereby certify that the information herein is true and complete to the best of my knowledge and belief, and that this organization either owns a working interest or unleased mineral interest in the land including the proposed bottom hole location or has a right to drill this well at this location pursuant to a contract with an owner of such mineral or working interest, or to a voluntary pooling agreement or a compulsory pooling order heretofore entered by the division.</p> <p>Signature: <i>Terri Stathem</i> Date: <i>5/3/11</i></p> <p>Printed Name: Terri Stathem</p> <p>E-mail Address: tstathem@nearburg.com</p>
	<p>SURVEYOR CERTIFICATION</p> <p>I hereby certify that the well location shown on this plat was plotted from field notes of actual surveys made by me or under my supervision, and that the same is true and correct to the best of my belief.</p> <p>MARCH 8, 2011</p>
	<p>Date of Survey</p> <p>Signature & Seal of Professional Surveyor:</p> <p><i>Ronald J. Eidson</i></p> <p>Certificate Number: 3239 Gary G. Eidson 12641 Ronald J. Eidson 3239</p> <p>LA WSC W.O.: 11.13.1010</p>

SECTION 24, TOWNSHIP 19 SOUTH, RANGE 25 EAST, N.M.P.M.,
EDDY COUNTY **NEW MEXICO**

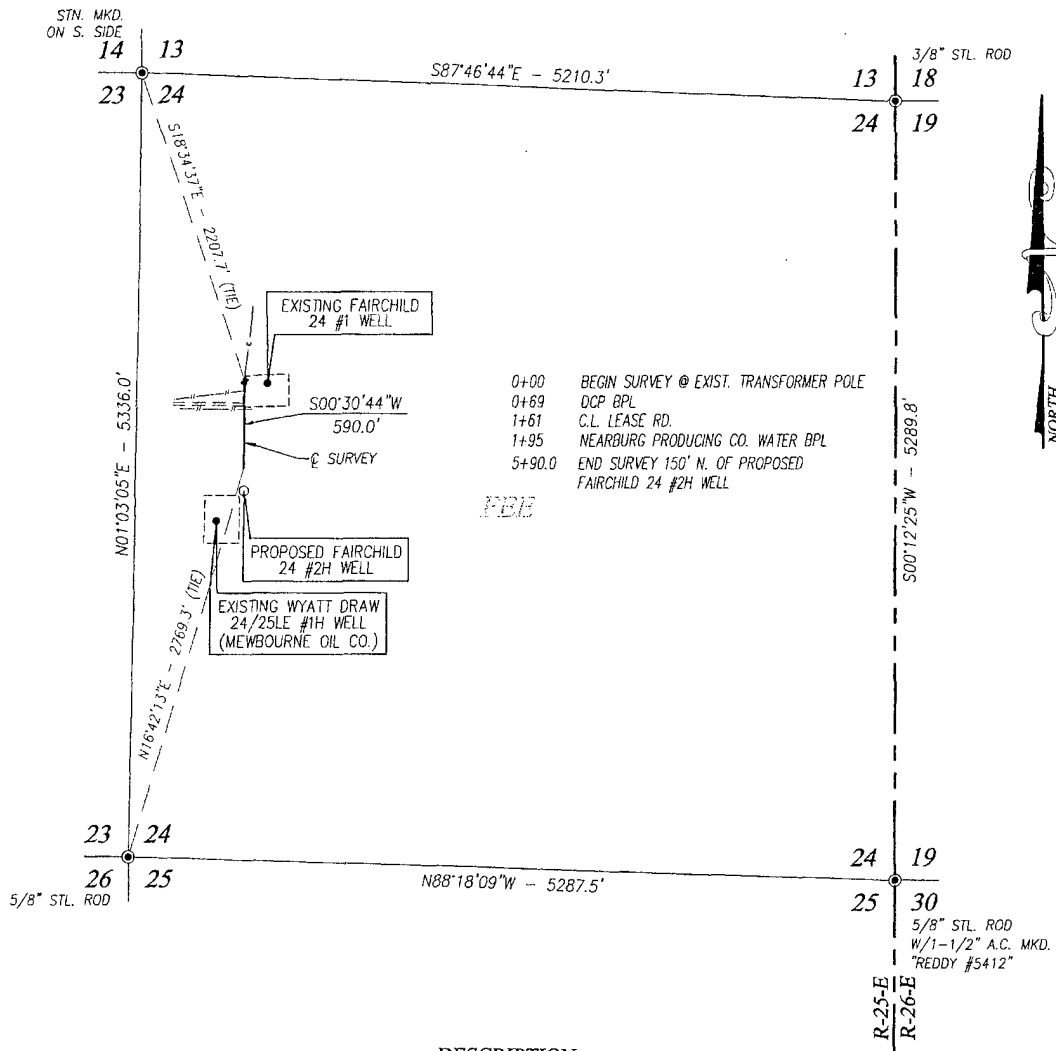

DESCRIPTION

SURVEY OF A MULTI-USE LINE CROSSING SECTION 24, TOWNSHIP 19 SOUTH, RANGE 25 EAST, N.M.P.M., EDDY COUNTY, NEW MEXICO, AND BEING MORE PARTICULARLY DESCRIBED AS FOLLOWS:

BEGINNING AT A POINT IN THE SOUTHWEST QUARTER OF THE NORTHWEST QUARTER OF SECTION 24, WHICH LIES S18°34'37\"E 2207.7 FEET FROM THE NORTHWEST CORNER OF SAID SECTION; THEN S00°30'44\"W 590.0 FEET TO A POINT IN SAID SOUTHWEST QUARTER OF THE NORTHWEST QUARTER, WHICH LIES N16°42'13\"E 2769.3 FEET FROM THE SOUTHWEST CORNER OF SAID SECTION.

TOTAL LENGTH EQUALS 590.0 FEET OR 35.76 RODS.

NOTE

1) BEARINGS SHOWN HEREON ARE MERCATOR GRID AND CONFORM TO THE NEW MEXICO COORDINATE SYSTEM \"NEW MEXICO EAST ZONE\" NORTH AMERICAN DATUM 1983. DISTANCES ARE SURFACE VALUES.

LEGEND

● DENOTES FOUND CORNER AS NOTED

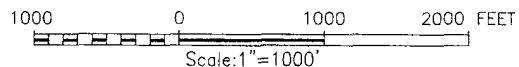

I HEREBY CERTIFY THAT I DIRECTED AND AM RESPONSIBLE FOR THIS ACTUAL ON THE GROUND SURVEY, THAT THIS SURVEY IS TRUE AND CORRECT TO THE BEST OF MY KNOWLEDGE AND BELIEF, AND THAT THIS SURVEY AND PLAT MEET THE MINIMUM STANDARDS FOR SURVEYING IN NEW MEXICO.

Gary G. Eidson 3/16/11
 GARY G. EIDSON, N.M. P.S. No. 12641
 RONALD J. EIDSON, N.M. P.S. No. 3239

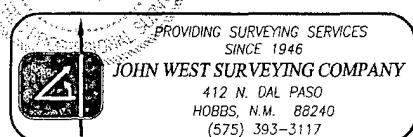

NEARBURG PRODUCING COMPANY

SURVEY OF A MULTI-USE LINE
 CROSSING SECTION 24,
 TOWNSHIP 19 SOUTH, RANGE 25 EAST, N.M.P.M.,
 EDDY COUNTY, NEW MEXICO

Survey Date: 3/8/11	Sheet 1 of 1 Sheets
W.O. Number: 11.11.0582	Drawn By: DSS
Date: 3/14/11	Rev: CAD: 11110582 Rel. W.O.: 11110519

SECTION 24, TOWNSHIP 19 SOUTH, RANGE 25 EAST, N.M.P.M.
EDDY COUNTY NEW MEXICO

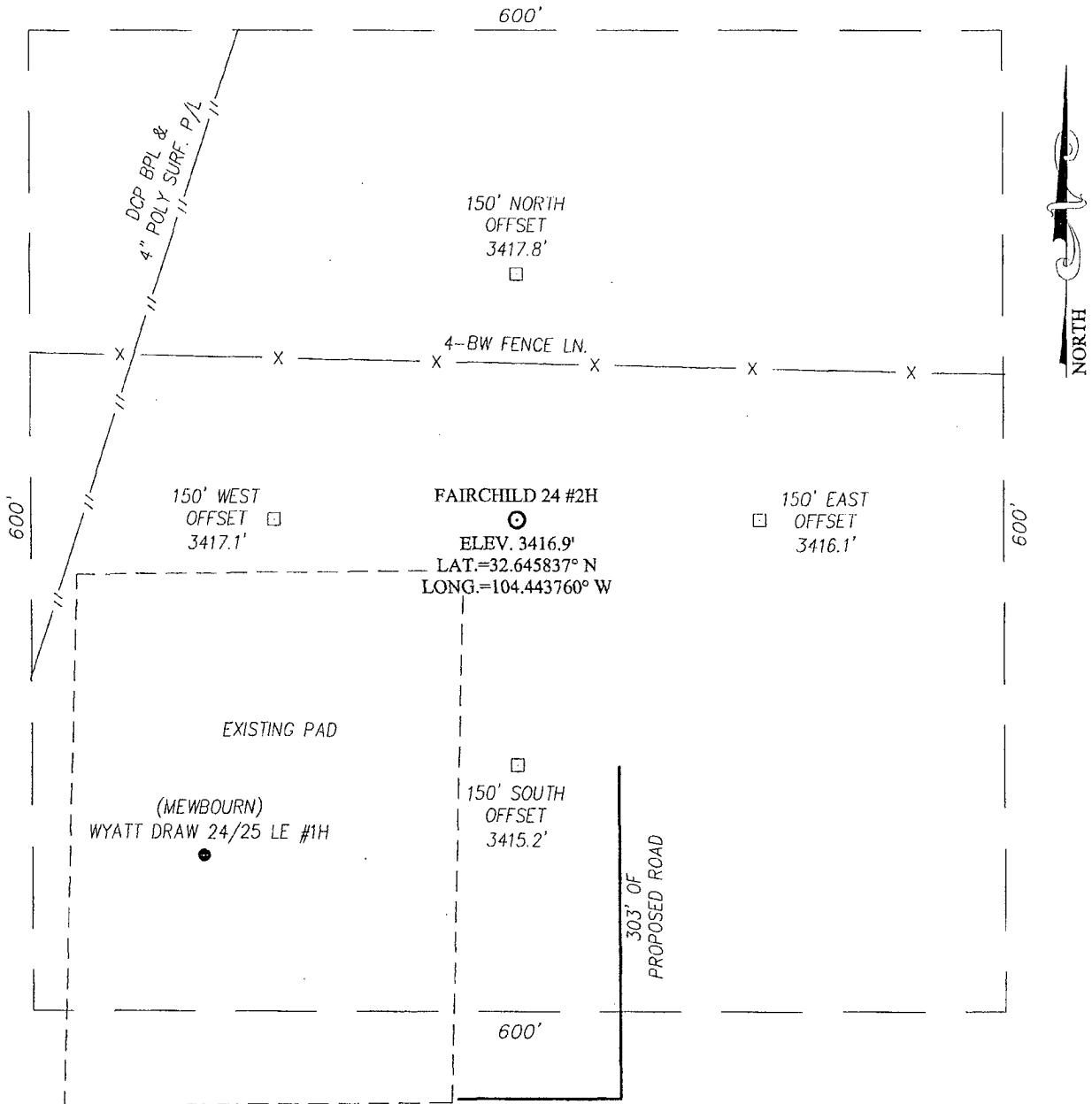

DIRECTIONS TO LOCATION

FROM THE INTERSECTION OF HWY. #285 AND CO. RD. #21 (ROCKIN R RED RD.), GO WEST ON CO. RD. #21 APPROX. 3.0 MILES. TURN LEFT AND GO SOUTH APPROX. 0.6 MILES. TURN LEFT AND GO EAST APPROX. 0.1 MILE TO THE MEWBOURNE WYATT DRAW 24/25 LE #1H WELL. THIS LOCATION IS APPROX. 250 FEET EAST OF EXISTING WELL.

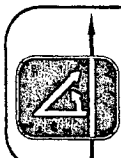

PROVIDING SURVEYING SERVICES
SINCE 1946
JOHN WEST SURVEYING COMPANY
412 N. DAL PASO
HOBBS, N.M. 88240
(575) 393-3117

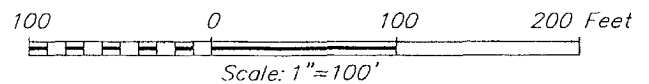

NEARBURG PRODUCING COMPANY

FAIRCHILD 24 #2H WELL
LOCATED 2520 FEET FROM THE SOUTH LINE
AND 750 FEET FROM THE WEST LINE OF SECTION 24,
TOWNSHIP 19 SOUTH, RANGE 25 EAST, N.M.P.M.,
EDDY COUNTY, NEW MEXICO

Survey Date: 3/8/11	Sheet 1 of 1 Sheets
W.O. Number: 11.11.0519	Dr. By: LA
Date: 3/15/11	Rel. W.O.: 11110519
	Scale: 1"=100'

VICINITY MAP

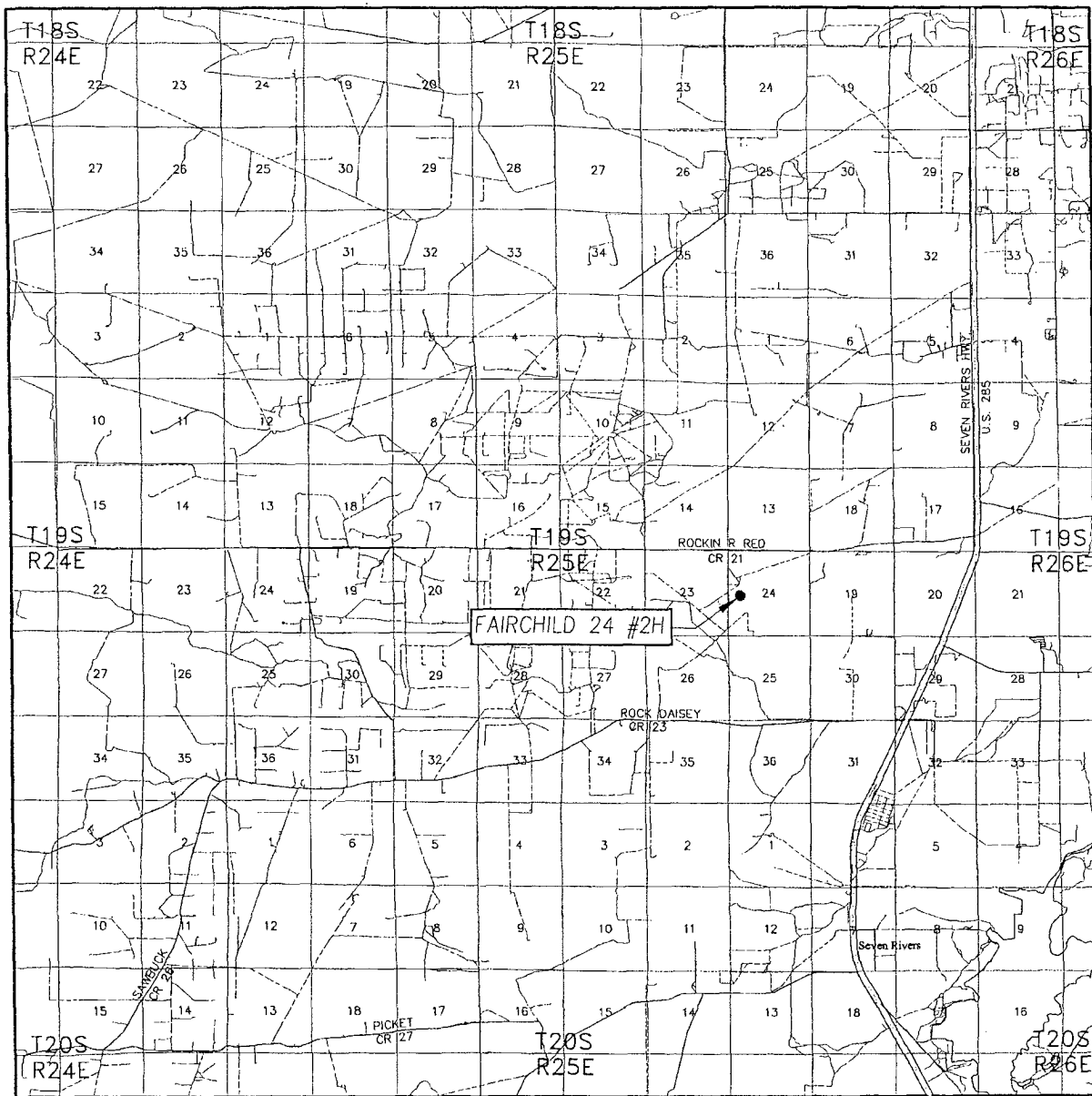

SCALE: 1" = 2 MILES

SEC. 24 TWP. 19-S RGE. 25-E
 SURVEY N.M.P.M.
 COUNTY EDDY STATE NEW MEXICO
 DESCRIPTION 2520' FSL & 750' FWL
 ELEVATION 3417'
 OPERATOR NEARBURG PRODUCING COMPANY
 LEASE FAIRCHILD 24

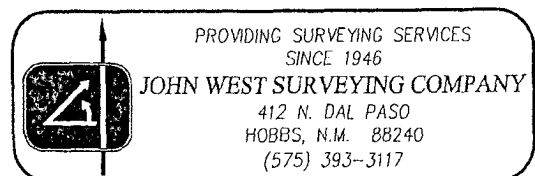

LOCATION VERIFICATION MAP

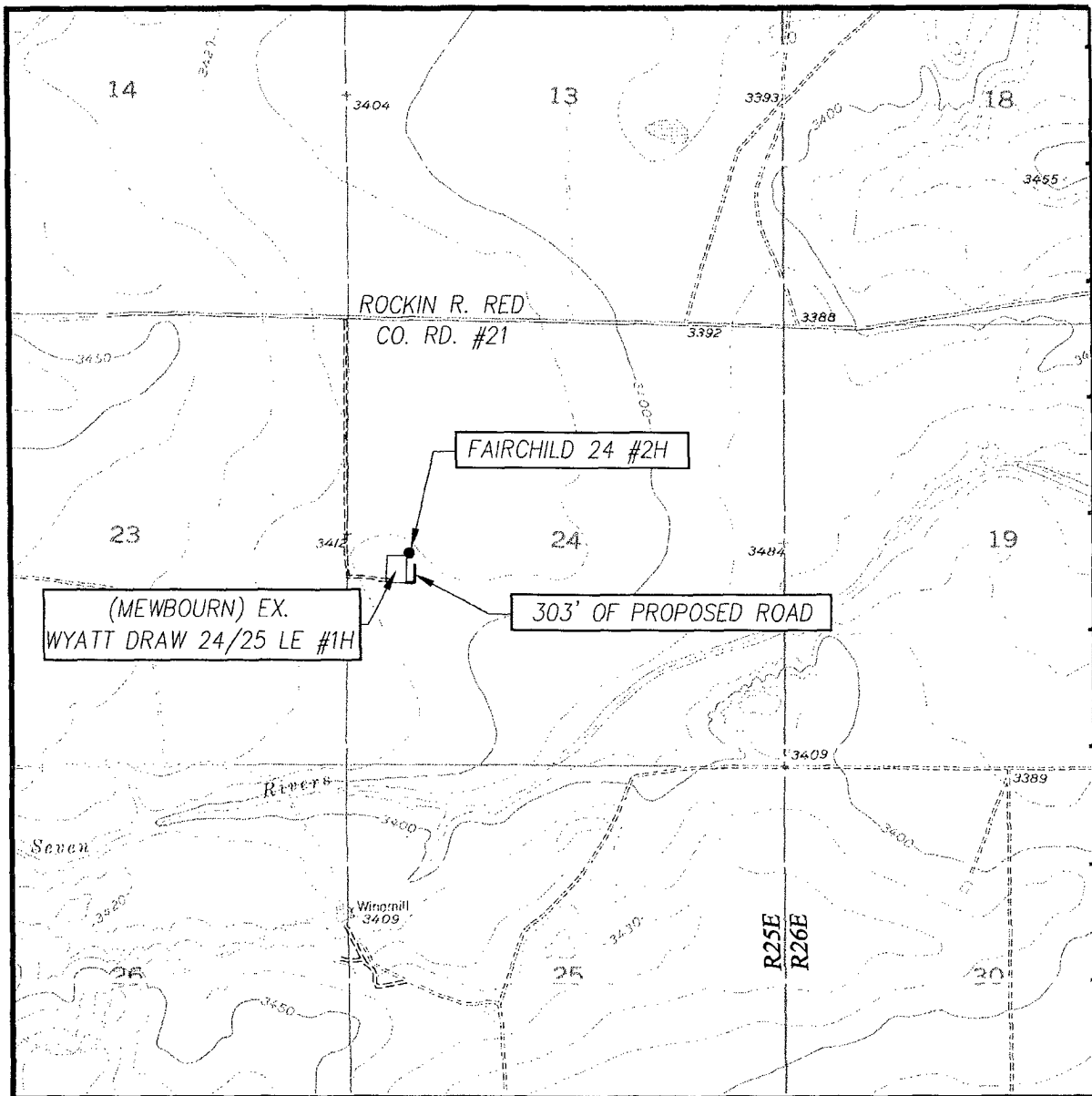

SCALE: 1" = 2000'

CONTOUR INTERVAL:
DAYTON, N.M. - 10'
SEVEN RIVERS, N.M. - 10'

SEC. 24 TWP. 19-S RGE. 25-E

SURVEY N.M.P.M.

COUNTY EDDY STATE NEW MEXICO

DESCRIPTION 2520' FSL & 750' FWL

ELEVATION 3417'

NEARBURG
OPERATOR PRODUCING COMPANY

LEASE FAIRCHILD 24

U.S.G.S. TOPOGRAPHIC MAP
DAYTON, N.M.

