

Surface Use Plan
Pere Marquette 18 Federal No. 9
Cimarex Energy Co. of Colorado
Lot 2, Section 18
T17S R29E, Eddy County, NM

30-015-39055

1. Existing Roads: Area maps, Exhibit "A" shows the proposed well site as staked. Exhibit "B" is a reproduction of Eddy Co. General Highway Map. Exhibit "C" is a reproduction of a USGS Topographic Map, and Exhibit "C-1" is a well site layout map, showing existing road to location.

- A. Existing roads will be maintained in equal to or better than present condition. The maximum width of the driving surface will be 15.' The road will be crowned and ditched with a 2% slope from the tip of the crown to the edge of the driving surface. The ditches will be 1' deep with 3:1 slopes. The driving surface will be made of 6" rolled and compacted caliche.
- B. From Mile Marker 124 of US Hwy 82, turn North on existing access road for 2.1 miles to proposed location.

2. Planned Access Roads: 378.5' of new lease road is proposed.

3. Planned Pipelines and Electric Lines:

E-line ROW will be provided by nearest service provider and follow existing lease roads where possible. Oil gas and water will be transported via 4" SDR-7 polypipe laid along access roads as shown on Exhibit "C-2"

4. Location of Existing Wells in a One-Mile Radius - Exhibit A

- A. Water wells - None known
- B. Disposal wells - None known
- C. Drilling wells - None known
- D. Producing wells - As shown on Exhibits "A"
- E. Abandoned wells - As shown on Exhibits "A"

5. Location of Proposed Production Facilities:

If on completion this well is a producer, oil gas and water will transported via 4" polypipe to the Pere Marquette 18 No. 8 tank battery. Unused portions of the well pad will be reclaimed as soon as practical as shown on the production facilities layout diagram. Any changes to the facilities or off-site facilities will be accompanied by a Sundry Notice.

6. Location and Type of Water Supply:

Water will be purchased locally from a commercial source and trucked over the access roads.

7. Source of Construction Material:

If possible, native caliche will be obtained from the excavation of drill site. Topsoil will be pushed back from the drill site and existing caliche will be ripped and compacted. Then topsoil will be stockpiled on location as depicted on Exhibit "D" (rig layout). If additional material is needed, it will be purchased from a BLM-approved pit as near as possible to the well

8. Methods of Handling Waste Material:

- A. Drill cuttings will be separated by a series of solids removal equipment and stored in steel containment pits and then hauled to a state-approved disposal facility.
- B. All trash, junk and other waste material will be contained in trash cages or bins to prevent scattering. When the job is completed all contents will be removed and disposed of in an approved sanitary land fill.
- C. Salts remaining after completion of well will be picked up by supplier including broken sacks.
- D. Sewage from living quarters will drain into holding tanks and be cleaned out periodically and hauled to a waste disposal facility. A Porta-John will be provided for the rig crews. This equipment will be properly maintained during the drilling operations and removed upon completion of the well.
- E. Drilling fluids will be contained in steel pits in a closed circulating system. Fluids will be cleaned and reused. Water produced during testing will be contained in the steel pits and disposed of at a state approved disposal facility. Any oil or condensate produced will be stored in test tanks until sold and hauled from the site.

Surface Use Plan
Pere Marquette 18 Federal No. 9
Cimarex Energy Co. of Colorado
Lot 2, Section 18
T17S R29E, Eddy County, NM

9. Ancillary Facilities:

- A. No camps or airstrips to be constructed.

10. Well Site Layout:

- A. Exhibit "D" shows location and rig layout.
- C. Mud pits in the closed circulating system will be steel pits and the cuttings will be stored in steel containment pits.
- D. Cuttings will be stored in steel pits until they are hauled to a state-approved disposal facility.
- E. If the well is a producer, those areas of the location not essential to production facilities will be reclaimed and seeded per BLM requirements.

11. Plans for Restoration of Surface:

Rehabilitation of the location will start in a timely manner after all drilling operations cease. The type of reclamation will depend on whether the well is a producer or a dry hole.

Drainage systems, if any, will be reshaped to the original configuration with provisions made to alleviate erosion. These may need to be modified in certain circumstances to prevent inundation of the location's pad and surface facilities. After the area has been shaped and contoured, topsoil from the spoil pile will be placed over the disturbed area to the extent possible. Revegetation procedures will comply with BLM standards.

If the well is a dry hole, the pad and road area will be recountoured to match the existing terrain. Topsoil will be spread to the extent possible. Revegetation will comply with BLM standards.

Should the well be a producer, those areas of the location not essential to production facilities and operations will be reclaimed and seeded per BLM requirements. Please see Production Facilities Layout Diagram, exhibit D-1.

12. Other Information

- A. Topography consists of a sloping plane with loose tan sands. Vegetation is mainly yucca, mesquite and shin oak.
- B. The wellsite is on surface owned by Department of the Interior, Bureau of Land Management. The land is used mainly for farming, cattle ranching, recreational use, and oil and gas production.
- C. In lieu of an archaeological survey report, Cimarex will be submitting an MOA application for this well pad and access road since they are within the MOA boundary.
- D. There are no known dwellings within 1½ miles of this location.

Operator Certification Statement
Pere Marquette 18 Federal No. 9
Cimarex Energy Co. of Colorado
Lot 2, Section 18
T17S R29E, Eddy County, NM

Operator's Representative

Cimarex Energy Co. of Colorado
600 N. Marienfeld St., Ste. 600
Midland, TX 79701
Office Phone: (432) 571-7800
Zeno Farris

CERTIFICATION: I hereby certify that I, or someone under my direct supervision, have inspected the drill site and access route proposed herein; that I am familiar with the conditions which currently exist; that I have full knowledge of state and Federal laws applicable to this operation; that the statements made in this APD package are, to the best of my knowledge, true and correct; and that the work associated with the operations proposed herein will be performed in conformity with this APD package and the terms and conditions under which it is approved. I also certify that I, or the company I represent, am responsible for the operations conducted under this application. These statements are subject to the provisions of 18 U.S.C. 1001 for the filing of false statements.

Executed this 3rd day of February, 2011

NAME: Zeno Farris
Zeno Farris

TITLE: Manager Operations Administration

ADDRESS: 600 N. Marienfeld St., Ste. 600
Midland, TX 79701

TELEPHONE: (432) 620-1938

EMAIL: zfarris@cimarex.com

Field Representative: Same as above

The site plan for Silver Oak #3 includes the following labeled components:

- Access Road**: Located at the bottom center of the site.
- Trailer**: Two rectangular structures located in the bottom left corner.
- Dog House**: A small structure located near the bottom left trailer.
- 5'x5'x5' Cellar**: A small structure located near the dog house.
- Mud Tanks**: Two rectangular structures located in the center of the site.
- Steel Pits**: Two rectangular structures located near the mud tanks.
- Choke Manifold**: A central circular structure with multiple connections.
- Mud Gas Separator**: A circular structure located to the right of the choke manifold.
- Pipe Racks**: A structure located to the right of the mud gas separator.
- Catwalk**: A narrow path or bridge structure located to the right of the pipe racks.
- Topsoil Stockpile**: A large, dark, irregular shape located on the right side of the site.
- Flare Line**: A line extending from the top right towards the center.
- Frac Tank Farm**: A large rectangular structure located at the top of the site.

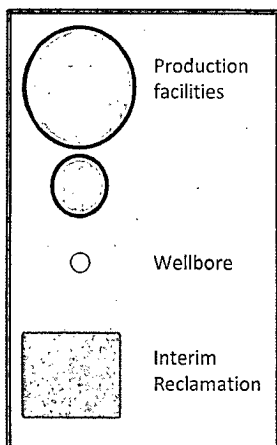

Exhibit D – Rig Diagram
Pere Marquette 18 Federal No. 9
Cimarex Energy Co. of Colorado
18-17S-29E
SHL 2030 FNL & 330 FWL
BHL 1650 FNL & 330 FWL
Eddy County, NM

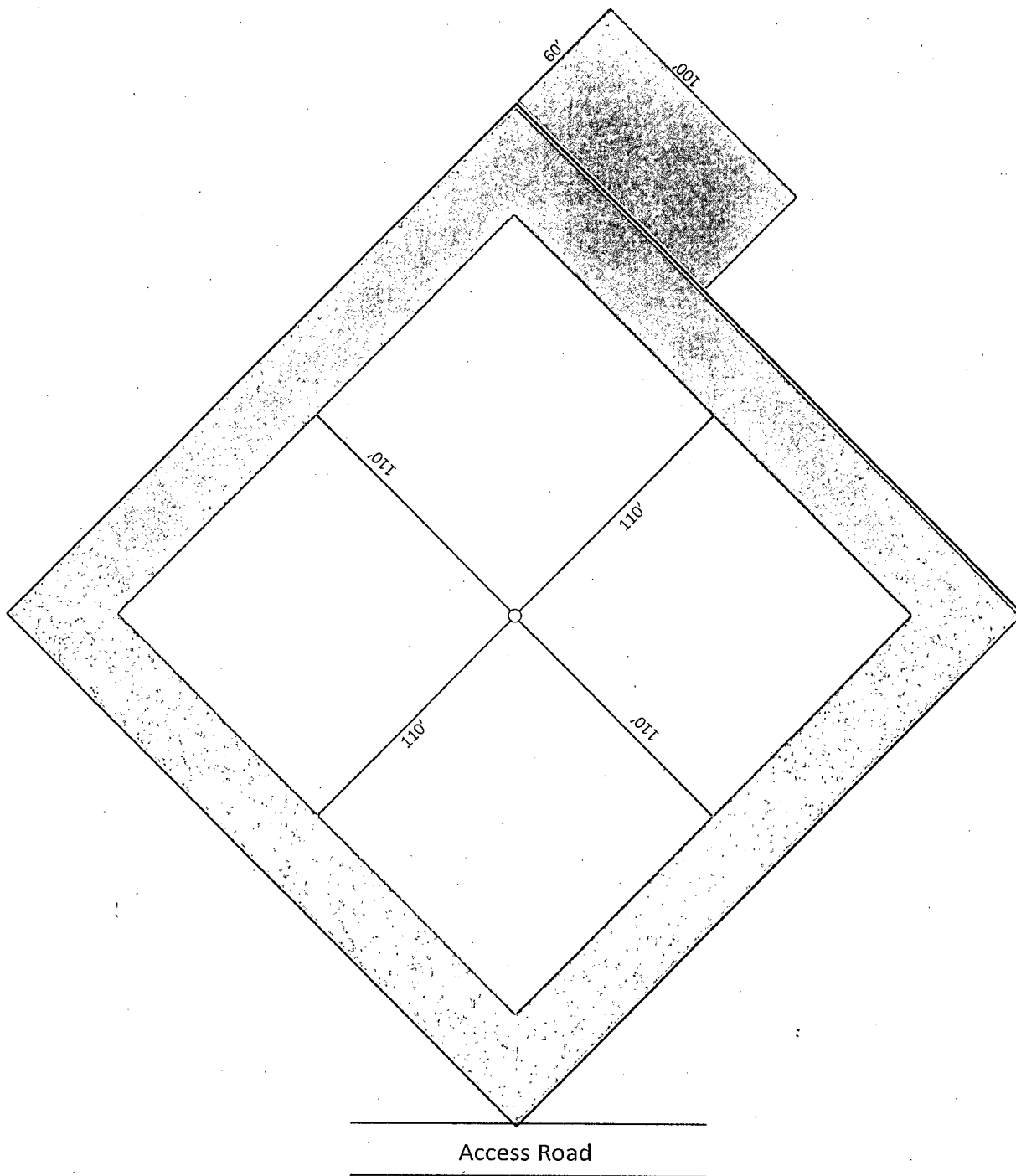
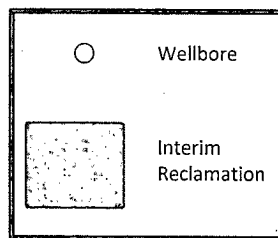
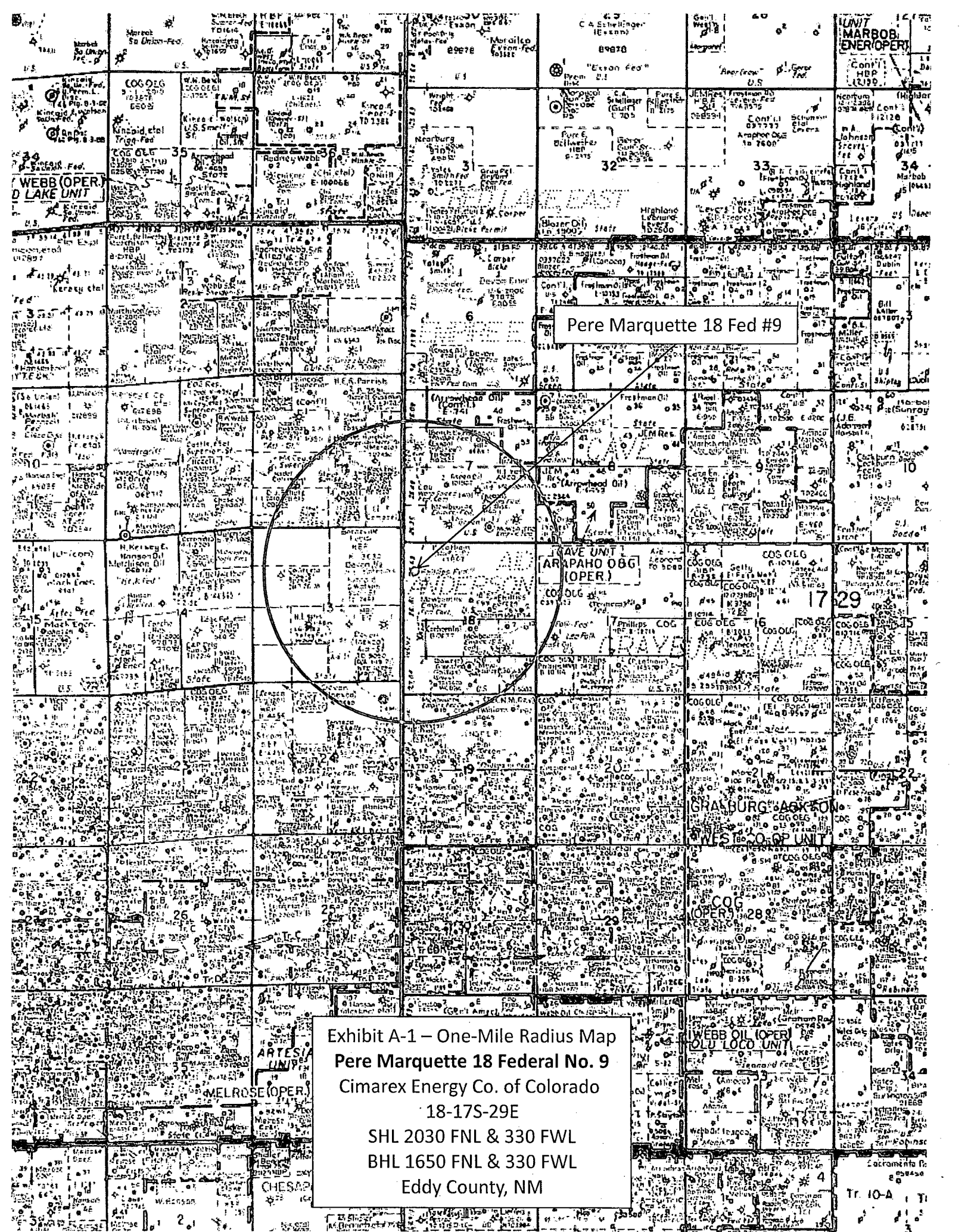
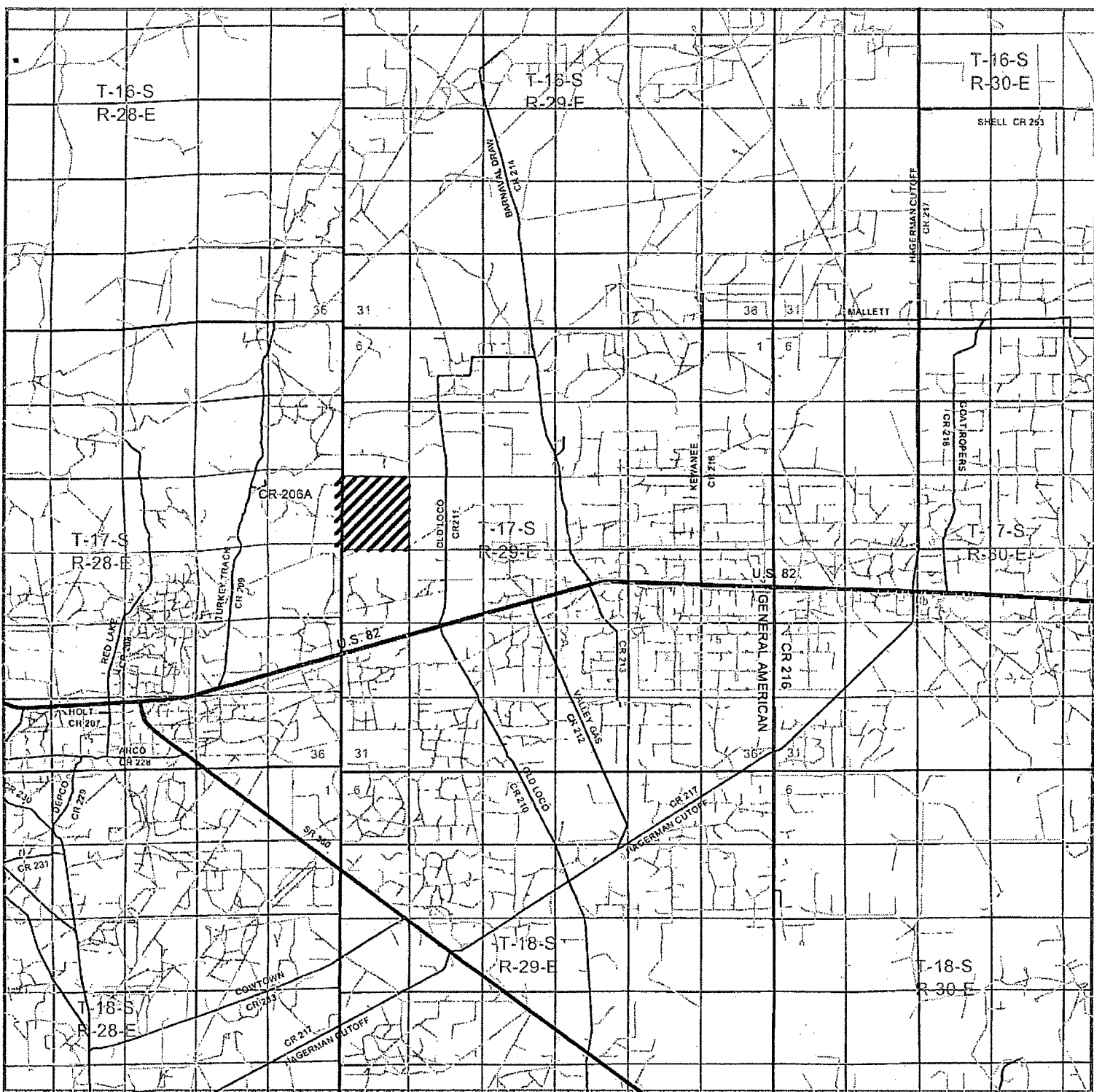

Exhibit D-1 Reclamation Plat
Pere Marquette 18 Federal No. 9
 Cimarex Energy Co. of Colorado
 18-17S-29E
 SHL 2030 FNL & 330 FWL
 BHL 1650 FNL & 330 FWL
 Eddy County, NM



1"=50'





PERE MARQUETTE 18 FEDERAL #9
 Located 2030' FNL and 330' FWL
 Section 18, Township 17 South, Range 29 East,
 N.M.P.M., Eddy County, New Mexico.

basin
surveys
 focused on excellence
 in the oilfield

P.O. Box 1786
 1120 N. West County Rd.
 Hobbs, New Mexico 88241
 (575) 393-7316 - Office
 (575) 392-2206 - Fax
 basin-surveys.com

W.O. Number: BJN 23853

Survey Date: 01-06-2011

Scale: 1" = 2 Miles

Date: 01-10-2011

CIMAREX
ENERGY CO.
OF COLORADO

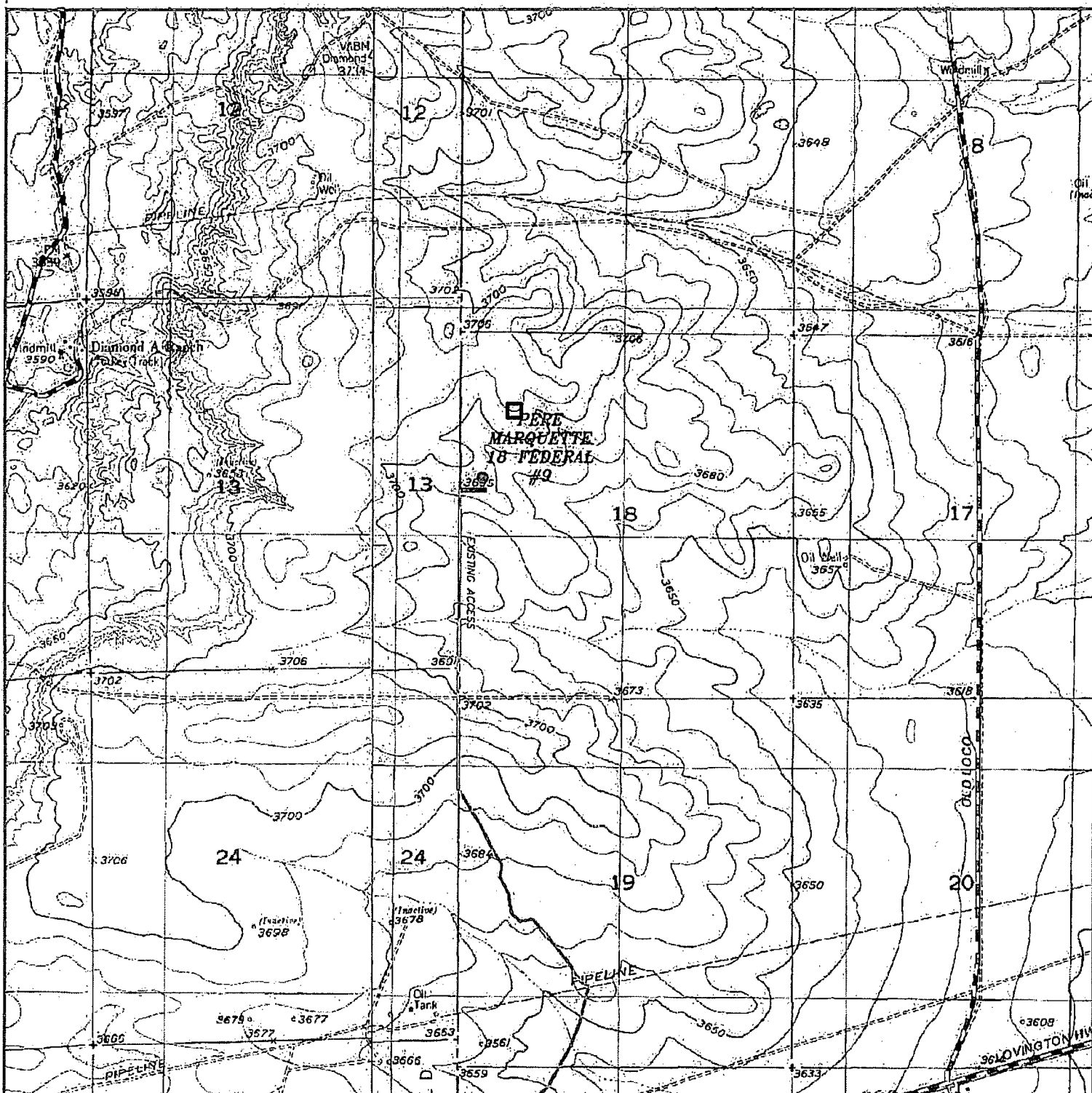

PERE MARQUETTE 18 FEDERAL #9 □ Battery
 Located 2030' FNL and 330' FWL
 Section 18, Township 17 South, Range 29 East,
 N.M.P.M., Eddy County, New Mexico.

basin
surveys

focused on excellence
 in the oilfield

P.O. Box 1786
 1120 N. West County Rd.
 Hobbs, New Mexico 88241
 (575) 393-7316 - Office
 (575) 392-2206 - Fax
 basin-surveys.com

W.O. Number: BJN 23853

Survey Date: 01-06-2011

Scale: 1" = 2000'

Date: 01-10-2011

CIMAREX
ENERGY CO.
OF COLORADO

Exhibit C

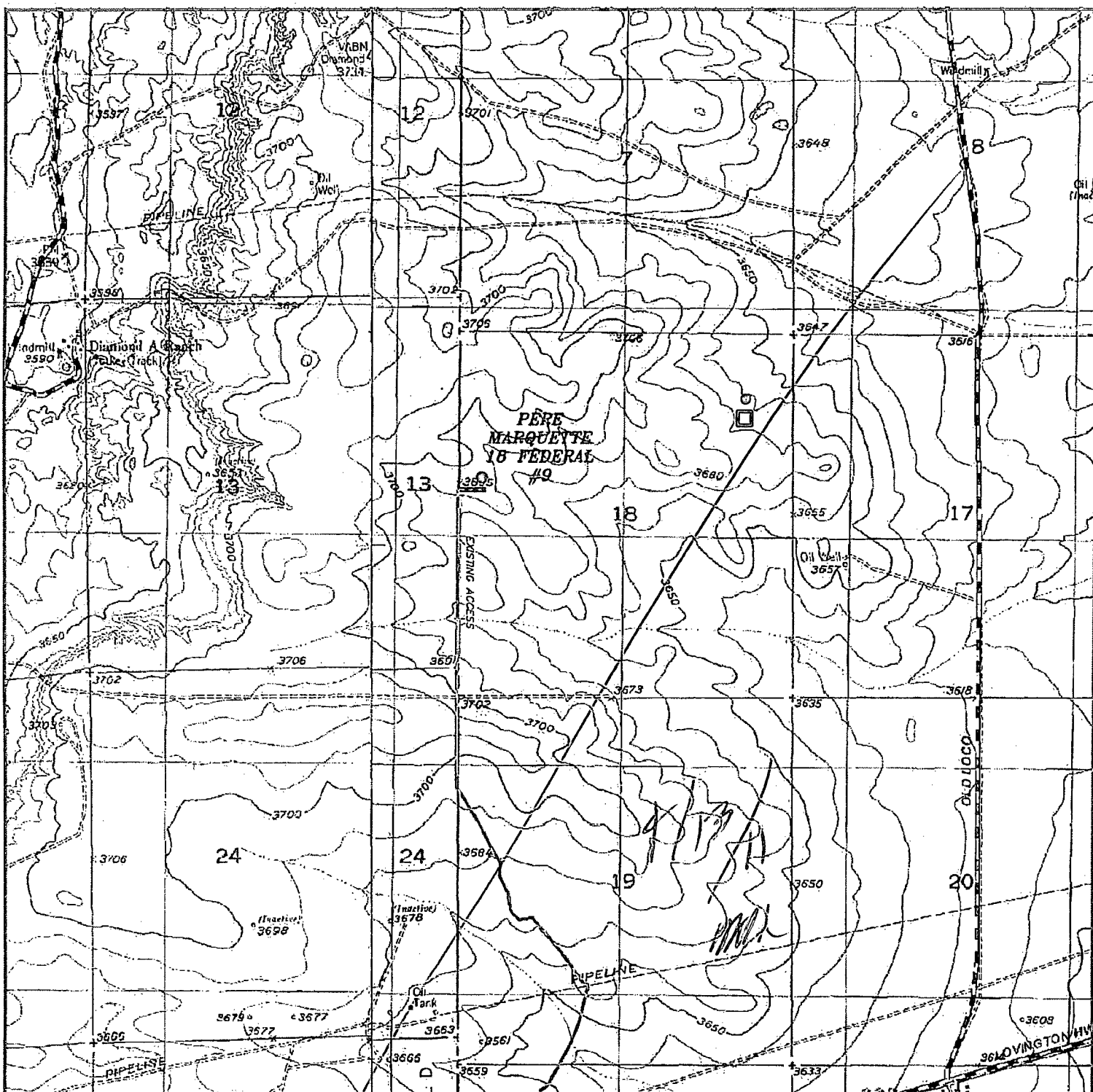

PÉRE MARQUETTE 18 FEDERAL #9 ☐ Battery
 Located 2030' FNL and 330' FWL
 Section 18, Township 17 South, Range 29 East,
 N.M.P.M., Eddy County, New Mexico.

basin
surveys
 focused on excellence
 in the oilfield

P.O. Box 1786
 1120 N. West County Rd.
 Hobbs, New Mexico 88241
 (575) 393-7316 - Office
 (575) 392-2206 - Fax
 basin-surveys.com

W.O. Number: BJN 23853

Survey Date: 01-06-2011

Scale: 1" = 2000'

Date: 01-10-2011

CIMAREX
ENERGY CO.
OF COLORADO

Exhibit C

SECTION 18, TOWNSHIP 17 SOUTH, RANGE 29 EAST, N.M.P.M.,
EDDY COUNTY, NEW MEXICO.

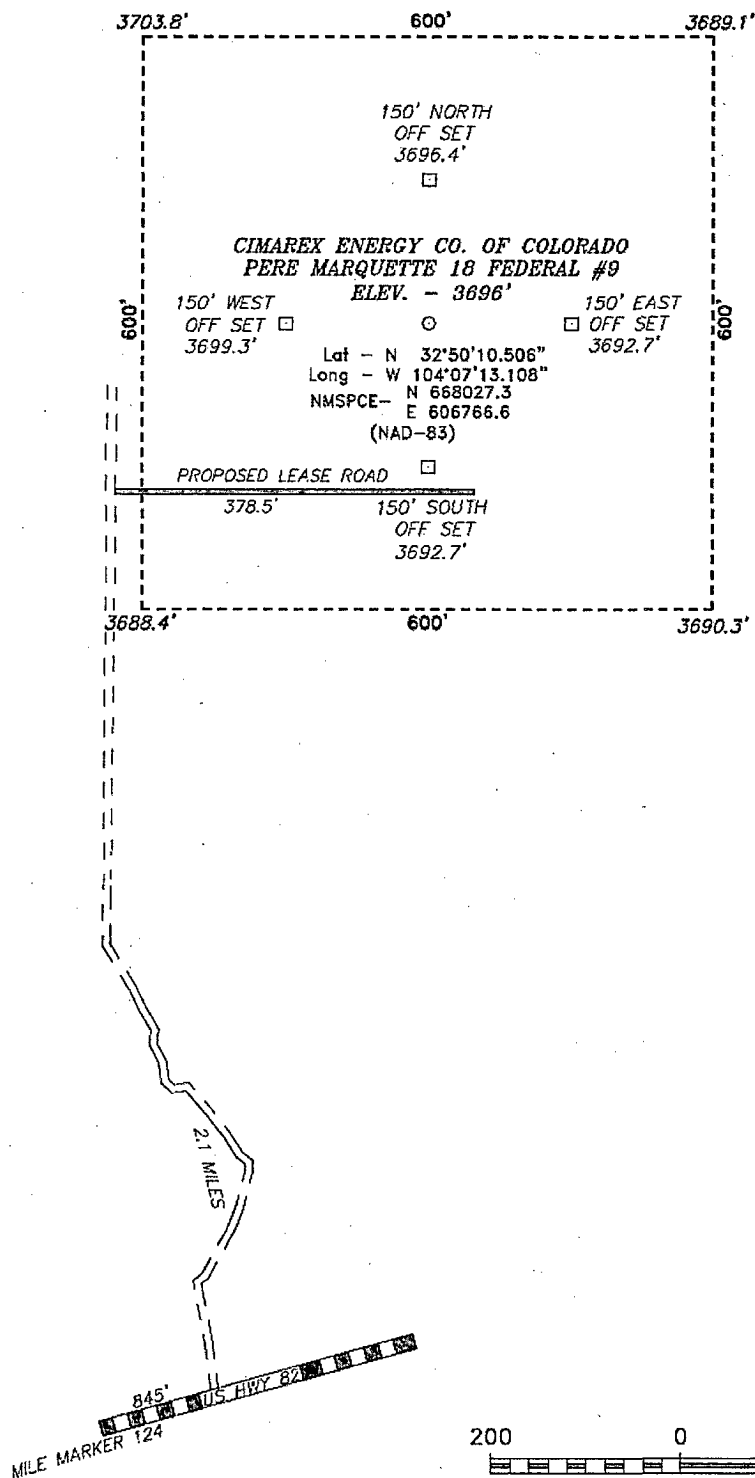

Directions to Location:

FROM MILE MARKER 124 OF US HWY 82, TURN
NORTH ON EXISTING ACCESS ROAD FOR 2.1 MILES
TO PROPOSED LEASE ROAD.

CIMAREX ENERGY CO. OF COLORADO

REF: PERE MARQUETTE 18 FEDERAL #9 / WELL PAD TOPO

THE PERE MARQUETTE 18 FEDERAL #9 LOCATED 2030'

FROM THE NORTH LINE AND 330' FROM THE WEST LINE OF

SECTION 18, TOWNSHIP 17 SOUTH, RANGE 29 EAST,

N.M.P.M., EDDY COUNTY, NEW MEXICO.

BASIN SURVEYS P.O. BOX 1786-HOBBS, NEW MEXICO

W.O. Number: 23853

Drawn By: B. NIXON

Date: 01-10-2011

Disk: BJN 23853

Survey Date: 01-06-2011

Sheet 1 of 1 Sheets

Exhibit C-1

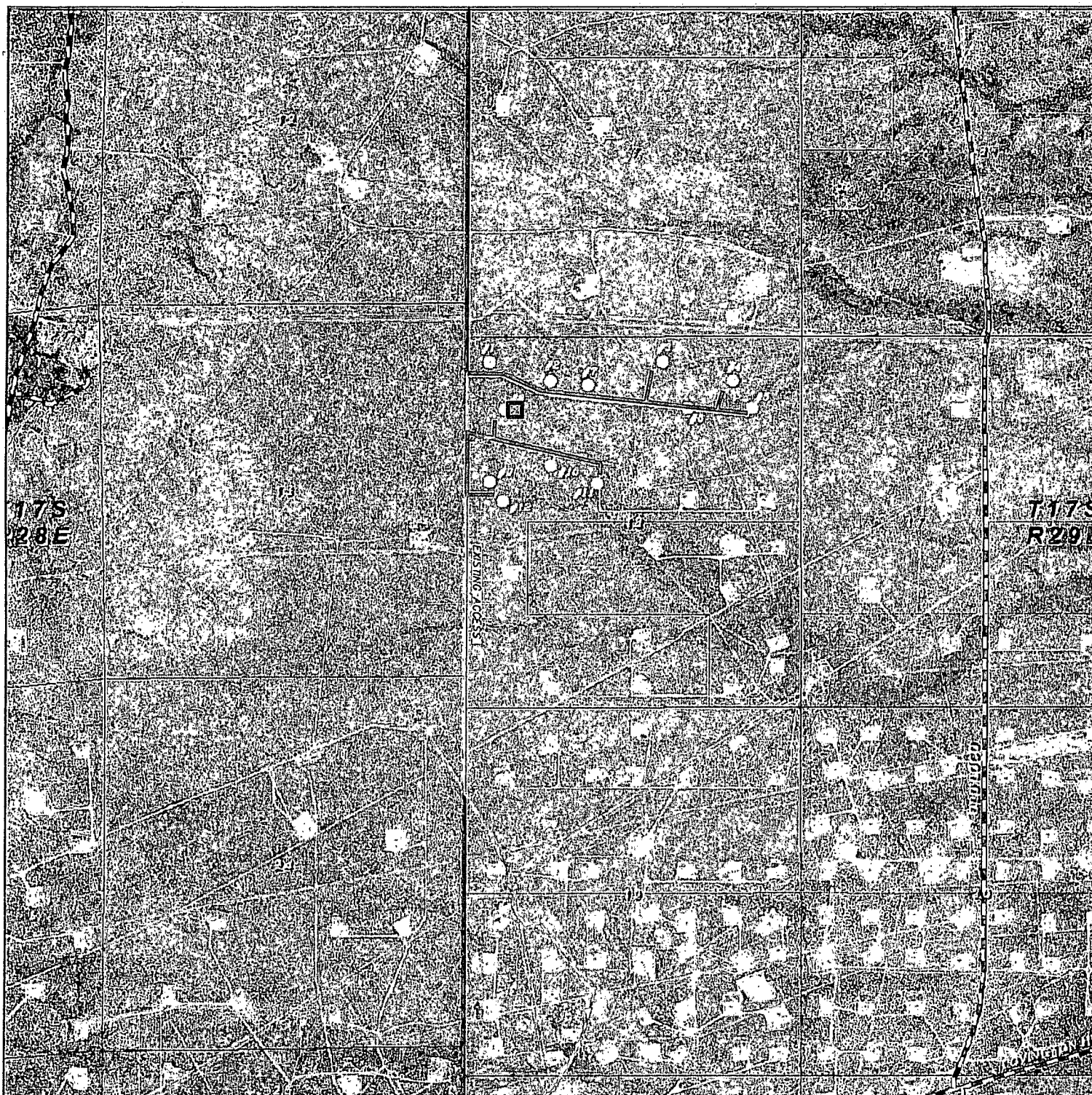

Proposed SDR-7 4" Poly Surface Flowline

□ Battery

PERE MARQUETTE 18 FEDERAL #1-#12 WELLS
Section 18, Township 17 South, Range 29 East,
N.M.P.M., Eddy County, New Mexico.

basin
surveys
focused on excellence
in the oilfield

P.O. Box 1786
1120 N. West County Rd.
Hobbs, New Mexico 88241
(575) 393-7316 - Office
(575) 392-2206 - Fax
basinsurveys.com

W.O. Number: BJN 23845

Scale: 1" = 2000'

YELLOW TINT - USA LAND
BLUE TINT - STATE LAND
NATURAL COLOR - FEE LAND

CIMAREX
ENERGY CO.
OF COLORADO

Exhibit C-2