

DISTRICT I  
1625 N. FRENCH DR., HOBBS, NM 88240

DISTRICT II  
1301 W. GRAND AVENUE, ARTESIA, NM 88210

DISTRICT III  
1000 RIO BRAZOS RD., AZTEC, NM 87410

DISTRICT IV  
11885 S. ST. FRANCIS DR., SANTA FE, NM 87505

State of New Mexico  
Energy, Minerals & Natural Resources Department  
**OIL CONSERVATION DIVISION**  
1220 South St. Francis Dr.  
Santa Fe, New Mexico 87505

Form C-102  
Revised July 16, 2010  
Submit to Appropriate  
District Office

☐ AMENDED REPORT

**WELL LOCATION AND ACREAGE DEDICATION PLAT**

API Number <b>30-015-39064</b>	Pool Code <b>22040</b>	Pool Name <b>Empire; ABO</b>
Property Code <b>309164</b>	Property Name <b>EMPIRE ABO UNIT</b>	Well Number <b>403</b>
OGRID No. <b>873</b>	Operator Name <b>APACHE CORPORATION</b>	Elevation <b>3677'</b>

Surface Location

UL or lot No. <b>O</b>	Section <b>32</b>	Township <b>17-S</b>	Range <b>28-E</b>	Lot Idn	Feet from the <b>1175</b>	North/South line <b>SOUTH</b>	Feet from the <b>1310</b>	East/West line <b>EAST</b>	County <b>EDDY</b>
---------------------------	----------------------	-------------------------	----------------------	---------	------------------------------	----------------------------------	------------------------------	-------------------------------	-----------------------

Bottom Hole Location If Different From Surface

UL or lot No.	Section	Township	Range	Lot Idn	Feet from the	North/South line	Feet from the	East/West line	County
Dedicated Acres <b>40</b>	Joint or Infill	Consolidation Code	Order No.						

NO ALLOWABLE WILL BE ASSIGNED TO THIS COMPLETION UNTIL ALL INTERESTS HAVE BEEN CONSOLIDATED OR A NON-STANDARD UNIT HAS BEEN APPROVED BY THE DIVISION

<p>GEODETIC COORDINATES NAD 27 NME</p> <p>SURFACE LOCATION Y=649995.3 N X=543108.8 E</p> <p>LAT.=32.786849° N LONG.=104.193059° W</p> <p>LAT.=32° 47' 13" N LONG.=104° 11' 35" W</p>	<p>1303'</p>	
	<p><b>RECEIVED</b></p> <p>MAY 20 2011</p> <p>NMOCD ARTESIA</p>	
	<p>1310'</p>	
	<p>1300'</p>	
<p>1175'</p>		
<p>1310'</p>		

**OPERATOR CERTIFICATION**

I hereby certify that the information herein is true and complete to the best of my knowledge and belief, and that this organization either owns a working interest or unleased mineral interest in the land including the proposed bottom hole location or has a right to drill this well at this location pursuant to a contract with an owner of such mineral or working interest, or to a voluntary pooling agreement or a compulsory pooling order heretofore entered by the division.

Sorina L. Flores 5/19/11  
Signature Date

Sorina L. Flores  
Printed Name

Sorina.L.Flores@apachecorp.com  
E-mail Address

**SURVEYOR CERTIFICATION**

I hereby certify that the well location shown on this plat was plotted from field notes of actual surveys made by me or under my supervision, and that the same is true and correct to the best of my belief.

MAY 3, 2011

Date of Survey

Signature & Seal of Professional Surveyor:

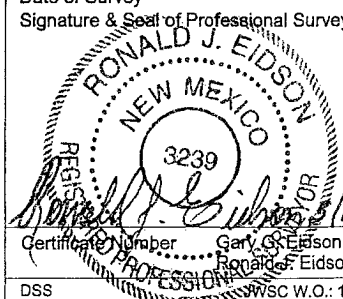

Certificate Number: Gary G. Eidson 12641  
Ronald J. Eidson 3239

DSS WSC W.O.: 11.11.0836

# SECTION 32, TOWNSHIP 17 SOUTH, RANGE 28 EAST, N.M.P.M.

EDDY COUNTY NEW MEXICO

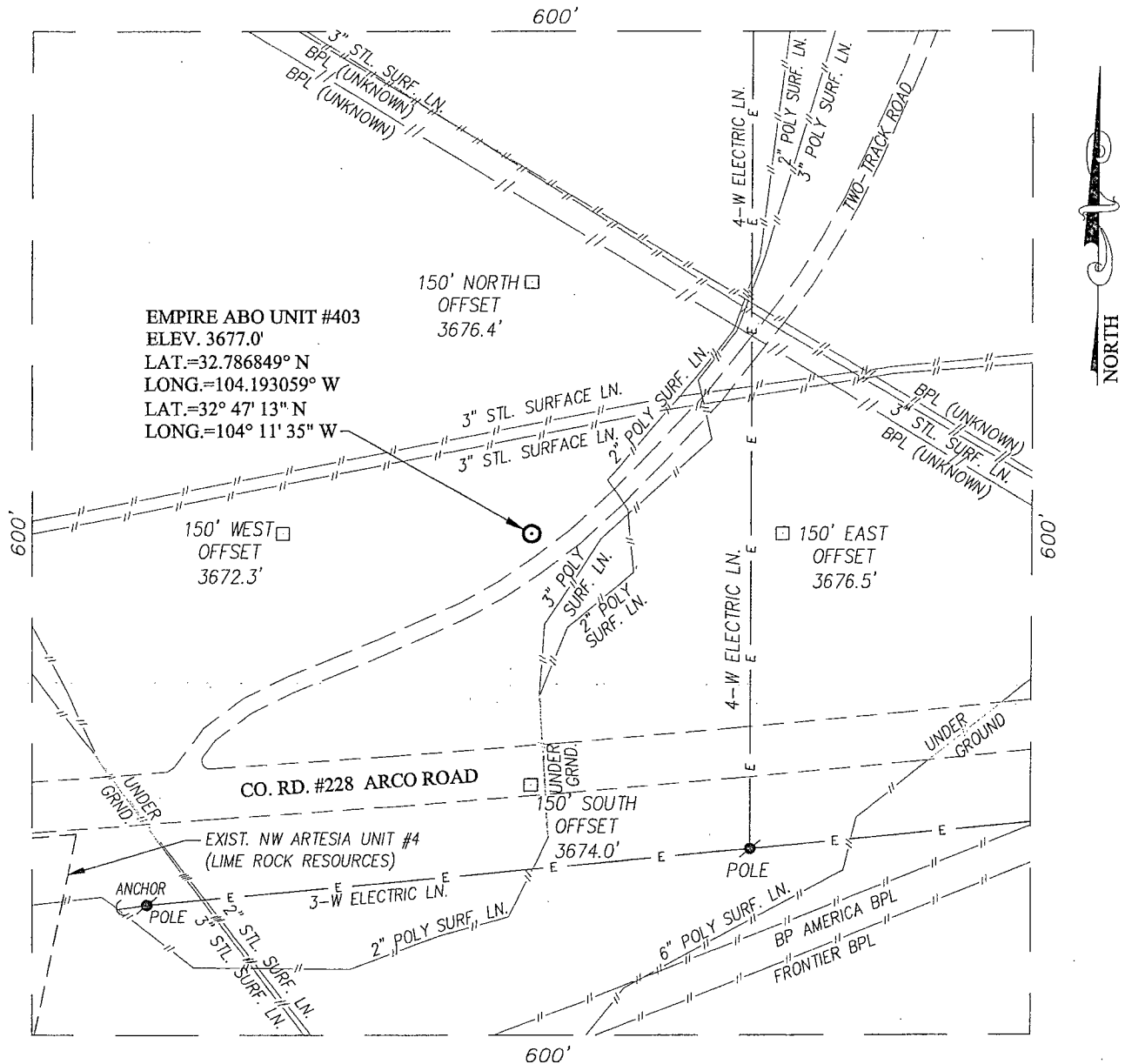

## DIRECTIONS TO LOCATION

FROM THE INTERSECTION OF U.S. HWY. #82 AND CO. RD. #206 (ILLINOIS CAMP RD.), GO SOUTH CO. RD. #206 APPROX. 0.8 MILES. TURN LEFT AND GO EAST ON CO. RD. #228 (ARCO RD.) APPROX. 0.6 MILES. THIS LOCATION STAKE IS APPROX. 135 FEET NORTH OF ROAD.

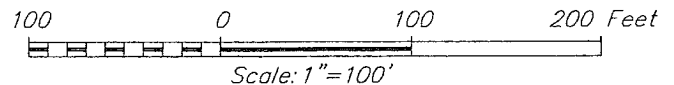
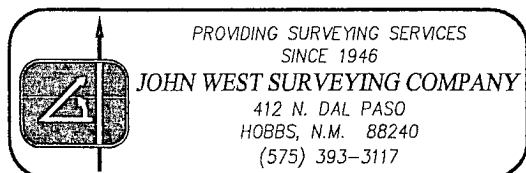

## APACHE CORPORATION

EMPIRE ABO UNIT #403 WELL  
LOCATED 1175 FEET FROM THE SOUTH LINE  
AND 1310 FEET FROM THE EAST LINE OF SECTION 32,  
TOWNSHIP 17 SOUTH, RANGE 28 EAST, N.M.P.M.,  
EDDY COUNTY, NEW MEXICO

Survey Date: 5/3/11	Sheet 1 of 1 Sheets
W.O. Number: 11.11.0836	Dr. By: DSS
Date: 5/13/11	Rel. W.O.: 11110836
	Scale: 1"=100'

NORTH

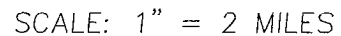

LEASE \_\_\_\_\_ EMPIRE ABO UNIT \_\_\_\_\_

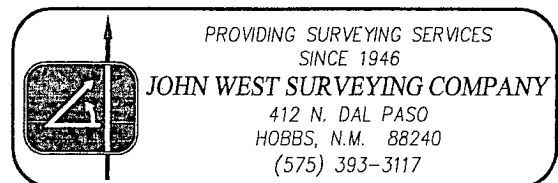

# LOCATION VERIFICATION MAP

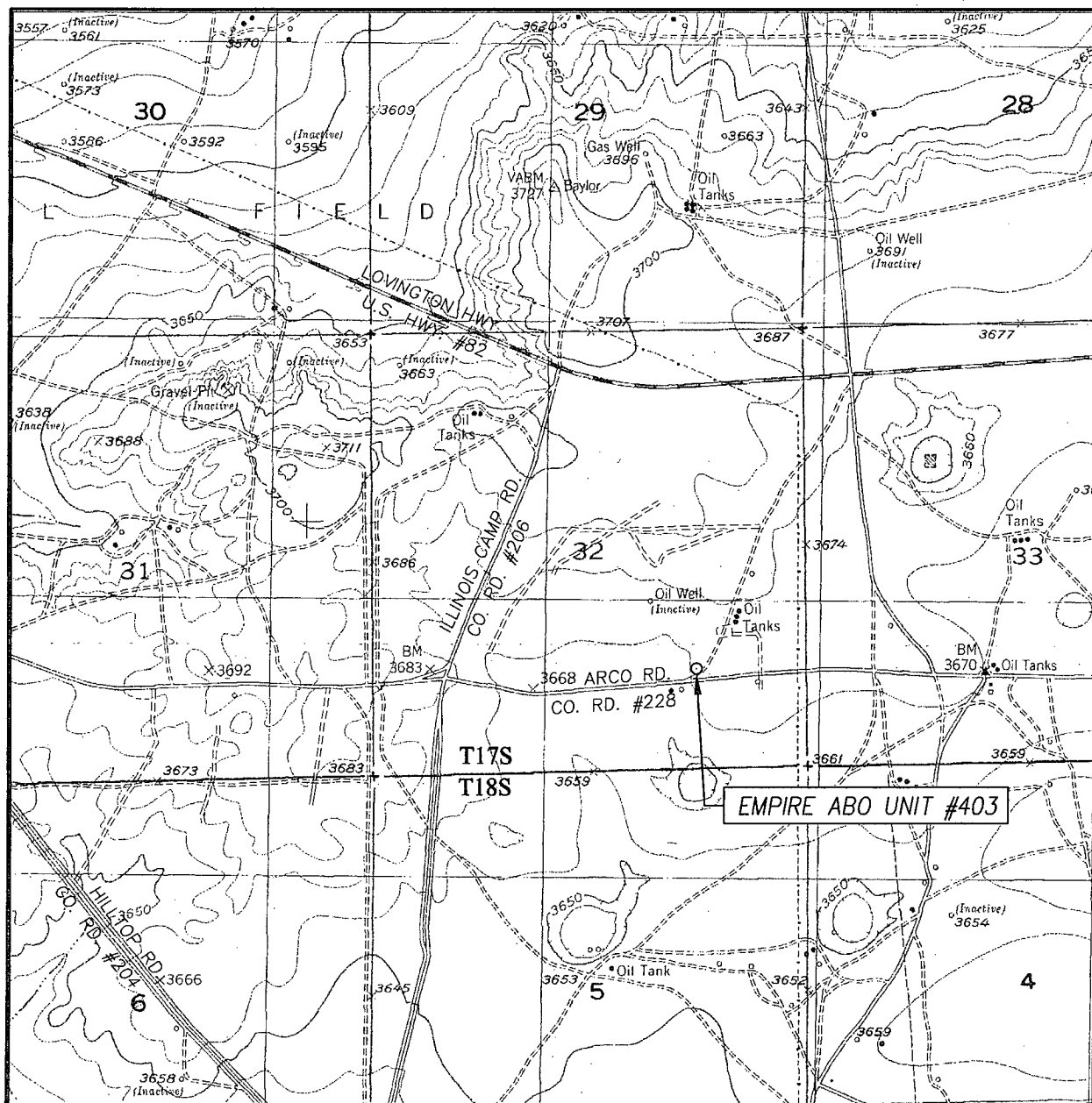

SCALE: 1" = 2000'

CONTOUR INTERVAL:  
RED LAKE, N.M. - 10'

SEC. 32 TWP. 17-S RGE. 28-E

SURVEY N.M.P.M.

COUNTY EDDY STATE NEW MEXICO

DESCRIPTION 1175' FSL & 1310' FEL

ELEVATION 3677'

OPERATOR APACHE CORPORATION

LEASE EMPIRE ABO UNIT

U.S.G.S. TOPOGRAPHIC MAP  
RED LAKE, N.M.

