

DISTRICT I
1625 N. French Dr., Hobbs, NM 88240

DISTRICT II
1301 W. Grand Avenue, Artesia, NM 88210

DISTRICT III
1000 Rio Brazos Rd., Aztec, NM 87410

DISTRICT IV
1220 S. St. Francis Dr., Santa Fe, NM 87505

State of New Mexico
Energy, Minerals and Natural Resources Department

Form C-102
Revised October 15, 2009

Submit one copy to appropriate
District Office

OIL CONSERVATION DIVISION
1220 South St. Francis Dr.
Santa Fe, New Mexico 87505

WELL LOCATION AND ACREAGE DEDICATION PLAT

☐ AMENDED REPORT

API Number 30-015-37877	Pool Code 96217	Pool Name WILLOW LAKE; BONE SPRING SOUTHEAST
Property Code 38045	Property Name COOTER "16" STATE	Well Number 7H
OGRID No. 6137	Operator Name DEVON ENERGY PRODUCTION COMPANY, L.P.	Elevation 3020'

Surface Location

UL or lot No.	Section	Township	Range	Lot Idn	Feet from the	North/South line	Feet from the	East/West line	County
P	16	25 S	29 E		330	SOUTH	770	EAST	EDDY

Bottom Hole Location If Different From Surface

UL or lot No.	Section	Township	Range	Lot Idn	Feet from the	North/South line	Feet from the	East/West line	County
A	16	25 S	29 E		330	NORTH	1025	EAST	EDDY

Dedicated Acres 320	Joint or Infill	Consolidation Code	Order No.
------------------------	-----------------	--------------------	-----------

NO ALLOWABLE WILL BE ASSIGNED TO THIS COMPLETION UNTIL ALL INTERESTS HAVE BEEN CONSOLIDATED
OR A NON-STANDARD UNIT HAS BEEN APPROVED BY THE DIVISION

<p>PROPOSED BOTTOM HOLE LOCATION Lat - N 32°08'11.12" Long - W 103°59'02.80" NMSPCE- N 413541.716 E 649431.680 (NAD-83)</p> <p>SURFACE LOCATION Lat - N 32°07'25.06" Long - W 103°59'00.26" NMSPCE- N 408887.894 E 649665.761 (NAD-83)</p> <p>PP: 261 FSL & 793 FEL</p>	<p>OPERATOR CERTIFICATION</p> <p>I hereby certify that the information contained herein is true and complete to the best of my knowledge and belief, and that this organization either owns a working interest or unleased mineral interest in the land including the proposed bottom hole location or has a right to drill this well at this location pursuant to a contract with an owner of such a mineral or working interest, or to a voluntary pooling agreement or a compulsory pooling order heretofore entered by the division.</p> <p>Signature: Date: 4/12/11</p> <p>Printed Name: Judy A. Barnett Regulatory Specialist</p>
	<p>SURVEYOR CERTIFICATION</p> <p>I hereby certify that the well location shown on this plat was plotted from field notes of actual surveys made by me or under my supervision, and that the same is true and correct to the best of my belief.</p> <p>Date Surveyed: 4/12/11 Signature: Seal of Professional Surveyor: </p> <p>Certificate No. Gary L. Jones 7977</p> <p>BASIN SURVEYS</p>

SECTION 16, TOWNSHIP 25 SOUTH, RANGE 29 EAST, N.M.P.M.,
EDDY COUNTY, NEW MEXICO.

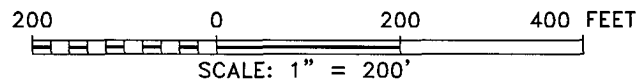
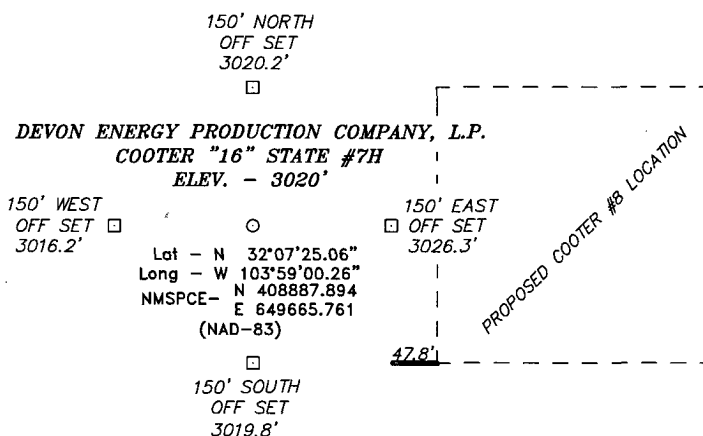

Directions to Location:

FROM THE JUNCTION OF HWY 285 AND WHITE THORN, GO EAST 4.0 MILES TO LEASE ROAD, GO NORTHEAST 1.8 MILES THENCE NORTH 3.0 MILES TO LEASE ROAD, ON LEASE ROAD GO WESTERLY 0.2 MILES TO PROPOSED LEASE ROAD.

DEVON ENERGY PRODUCTION COMPANY, L.P.

REF: COOTER "16" STATE #7H / WELL PAD TOPO

THE COOTER "16" STATE #7H LOCATED 330'
FROM THE SOUTH LINE AND 770' FROM THE EAST LINE OF
SECTION 16, TOWNSHIP 25 SOUTH, RANGE 29 EAST,
N.M.P.M., EDDY COUNTY, NEW MEXICO.

BASIN SURVEYS P.O. BOX 1786-HOBBS, NEW MEXICO

W.O. Number: 22224 Drawn By: J. SMALL

Date: 01-22-2010 Disk: JMS 22224

Survey Date: 01-20-2010 Sheet 1 of 1 Sheets

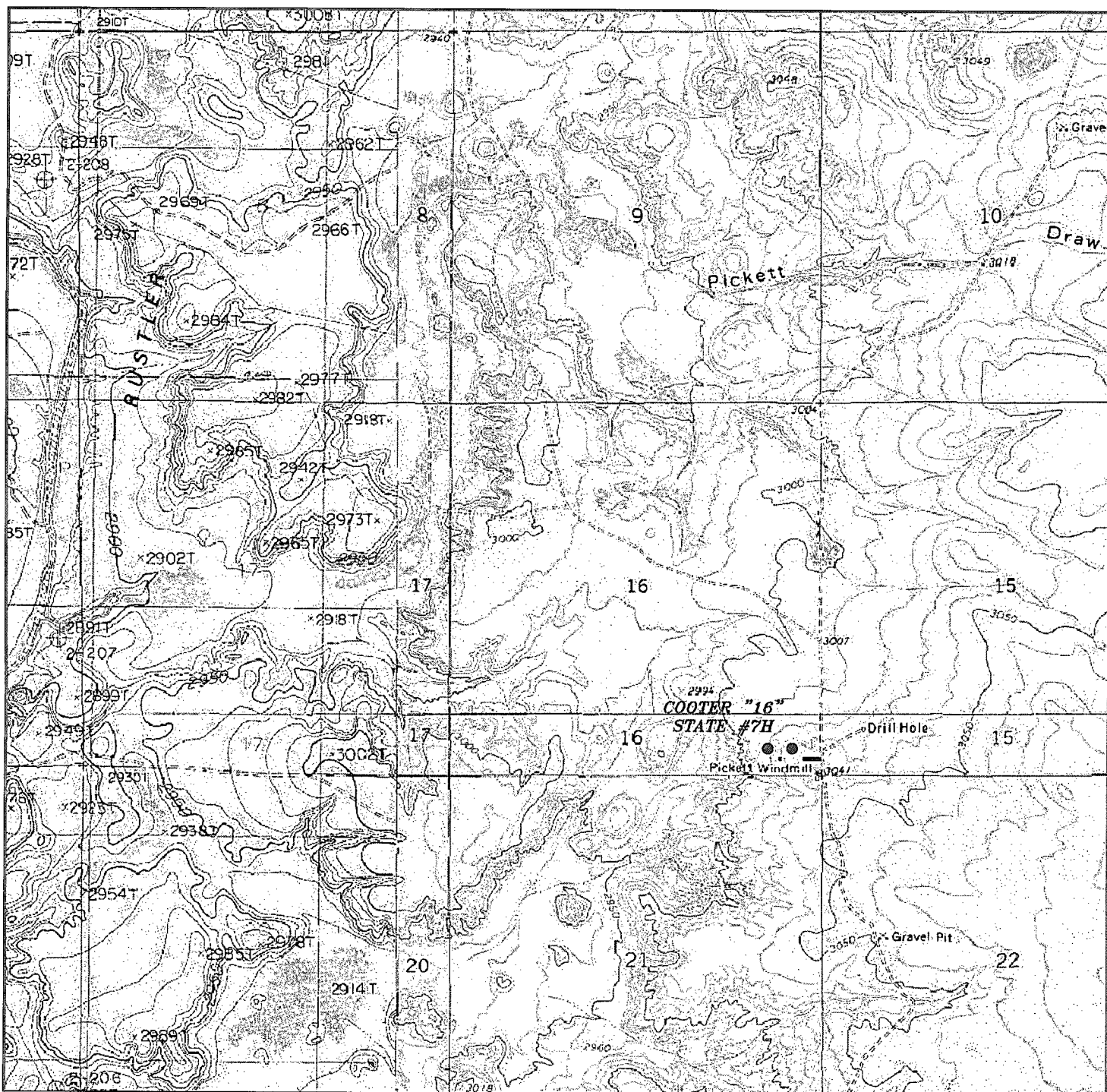

COOTER "16" STATE #7H

Located 330' FSL and 770' FEL

Section 16, Township 25 South, Range 29 East,
N.M.P.M., Eddy County, New Mexico.



focused on excellence
in the oilfield

P.O. Box 1786
1120 N. West County Rd.
Hobbs, New Mexico 88241
(575) 393-7316 - Office
(575) 392-2206 - Fax
basinsurveys.com

W.O. Number: JMS 22224

Survey Date: 01-20-2010

Scale: 1" = 2000'

Date: 01-22-2010

DEVON ENERGY
PRODUCTION
COMPANY, L.P.

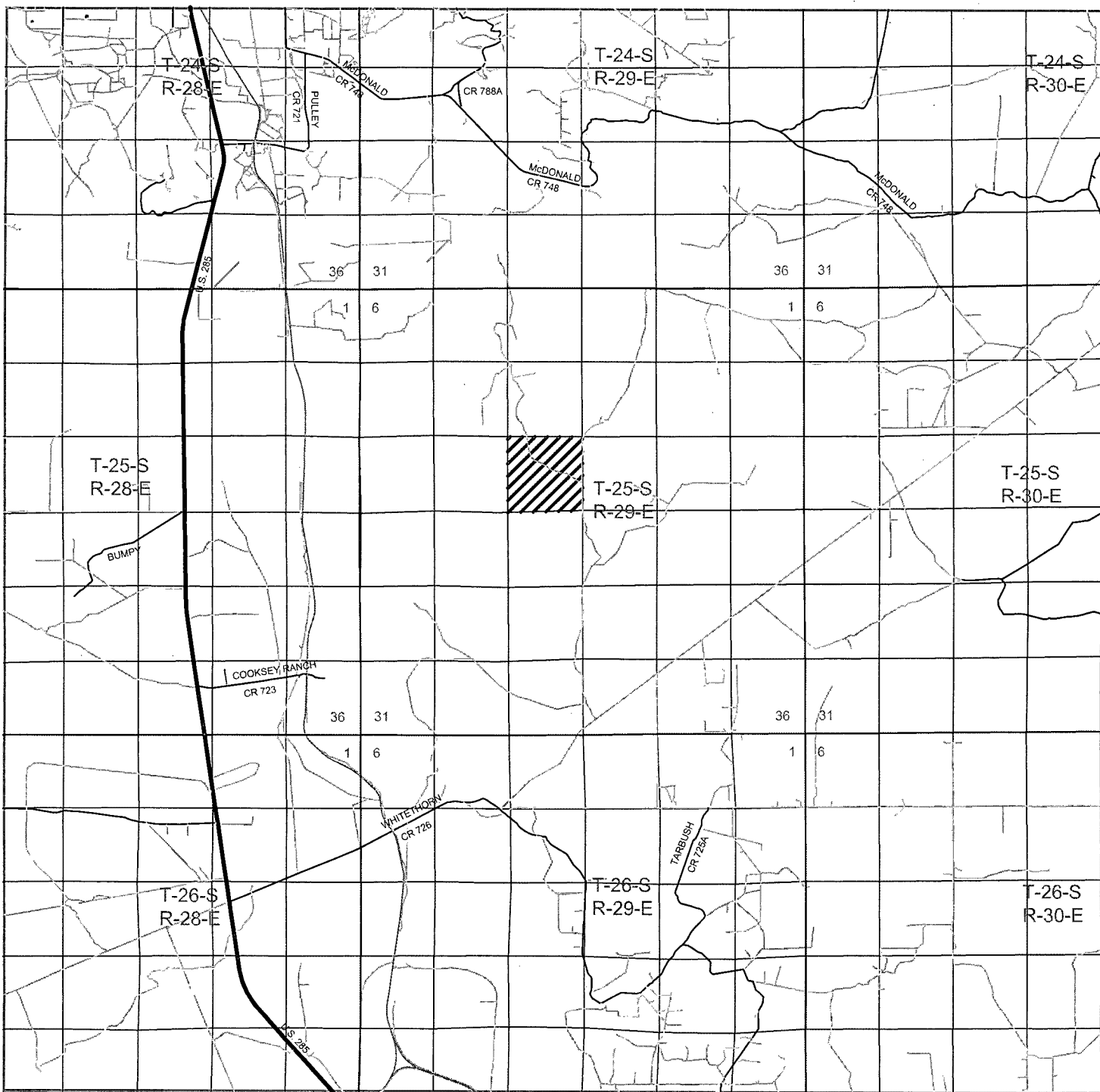

COOTER "16" STATE #7H
 Located 330' FSL and 770' FEL
 Section 16, Township 25 South, Range 29 East,
 N.M.P.M., Eddy County, New Mexico.



P.O. Box 1786
 1120 N. West County Rd.
 Hobbs, New Mexico 88241
 (575) 393-7316 - Office
 (575) 392-2206 - Fax
 basinsurveys.com

W.O. Number: JMS 22224

Survey Date: 01-20-2010

Scale: 1" = 2 Miles

Date: 01-22-2010

DEVON ENERGY
 PRODUCTION
 COMPANY, L.P.

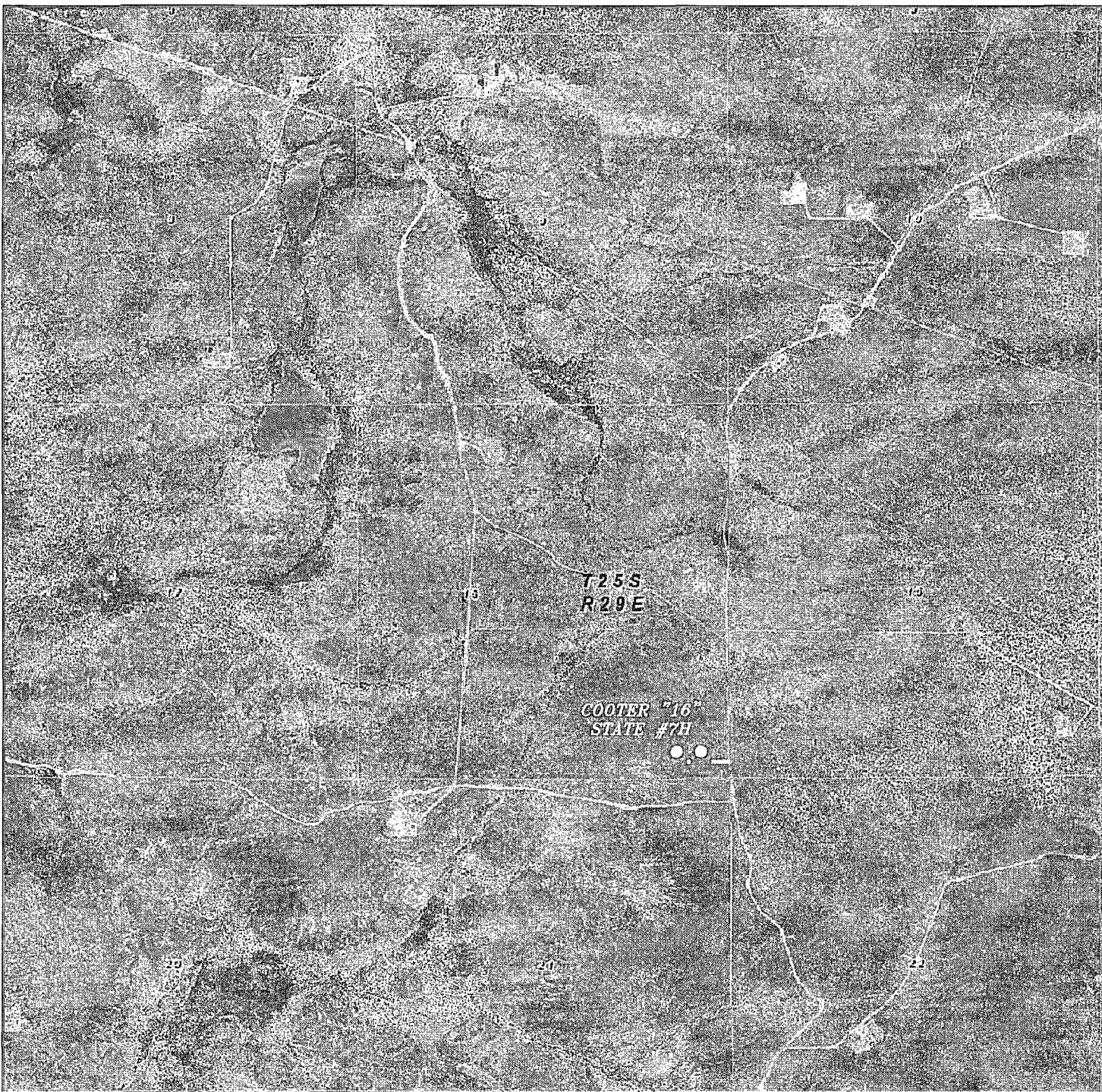

COOTER "16" STATE #7H
Located 330' FSL and 770' FEL
Section 16, Township 25 South, Range 29 East,
N.M.P.M., Eddy County, New Mexico.

basin
surveys
focused on excellence
in the oilfield

P.O. Box 1786
1120 N. West County Rd.
Hobbs, New Mexico 88241
(575) 393-7316 - Office
(575) 392-2206 - Fax
basinsurveys.com

W.O. Number: JMS 22224

Scale: 1" = 2000'

YELLOW TINT - USA LAND
BLUE TINT - STATE LAND
NATURAL COLOR - FEE LAND



DEVON ENERGY
PRODUCTION
COMPANY, L.P.