

Submit 3 Copies To Appropriate District
Office
District I
1625 N. French Dr., Hobbs, NM 87240
District II
1301 W. Grand Ave., Artesia, NM 88210
District III
1000 Rio Brazos Rd., Aztec, NM 87410
District IV
1220 S. St. Francis Dr., Santa Fe, NM 87505

State of New Mexico
Energy, Minerals and Natural Resources

Form C-103
Revised May 08, 2003

OIL CONSERVATION DIVISION
1220 South St. Francis Dr.
Santa Fe, NM 87505

WELL API NO. 30.015.01663
5. Indicate Type of Lease STATE <input checked="" type="checkbox"/> FEE <input type="checkbox"/>
6. State Oil & Gas Lease No.
7. Lease Name or Unit Agreement Name: Empire Abo Unit 'F'
8. Well No. 27
9. OGRID Number 000778
10. Pool name or Wildcat Empire Abo
11. Elevation (Show whether DR, RKB, RT, GR, etc.) 3689' GR

SUNDRY NOTICES AND REPORTS ON WELLS
(DO NOT USE THIS FORM FOR PROPOSALS TO DRILL OR TO DEEPEN OR PLUG BACK TO A DIFFERENT RESERVOIR. USE "APPLICATION FOR PERMIT" (FORM C-101) FOR SUCH PROPOSALS.)

1. Type of Well: Oil Well <input checked="" type="checkbox"/> Gas Well <input type="checkbox"/> Other <input type="checkbox"/>	RECEIVED MAR 18 2004 OCD-ARTESIA
2. Name of Operator BP America Production Company	
3. Address of Operator P.O. Box 1089 Eunice NM 88231	
4. Well Location Unit Letter G : 2310 feet from the N line and 1650 feet from the E line Section 32 Township 17S Range 28E NMPM County EDDY	
11. Elevation (Show whether DR, RKB, RT, GR, etc.) 3689' GR	

12. Check Appropriate Box to Indicate Nature of Notice, Report, or Other Data

NOTICE OF INTENTION TO:		SUBSEQUENT REPORT OF:	
PERFORM REMEDIAL WORK <input type="checkbox"/>	PLUG AND ABANDON <input type="checkbox"/>	REMEDIAL WORK <input type="checkbox"/>	ALTERING CASING <input type="checkbox"/>
TEMPORARILY ABANDON <input type="checkbox"/>	CHANGE PLANS <input type="checkbox"/>	COMMENCE DRILLING OPNS. <input type="checkbox"/>	PLUG AND ABANDONMENT <input type="checkbox"/>
PULL OR ALTER CASING <input type="checkbox"/>	MULTIPLE COMPLETION <input type="checkbox"/>	CASING TEST AND CEMENT JOB <input type="checkbox"/>	
OTHER: <input type="checkbox"/>		OTHER: MIT <input checked="" type="checkbox"/>	

13. Describe proposed or completed operations. (Clearly state all pertinent details, and give pertinent dates, including estimated date of starting any proposed work). SEE RULE 1103. For Multiple Completions: Attach wellbore diagram of proposed completion or recompletion.

TD: 6103' PED: 6068' PERFS: 6030-6055' PKR: 5229'

03.10.04: Load & pressure testing csg. Press well to 550# psi. Held 30 mins. Held OK.
NMOCD notified but did not witness test.

BP America Production Company requests permission to retain TA status of this wellbore. New technology is currently being utilized to evaluate production potential in all wells within SEM. Upon completion, recommendations will be made to either workover or P&A wellbores.

Temporary Abandoned Status approved
until **3.09.09**

I hereby certify that the information above is true and complete to the best of my knowledge and belief.

SIGNATURE Kellie D. Murrish TITLE Staff Support DATE 03.17.04

Type or print name Kellie D. Murrish Telephone No. 505.394.1649

(This space for State use)
APPROVED BY Gerry Guye TITLE Compliance Officer DATE 3.19.04
Conditions of approval, if any:

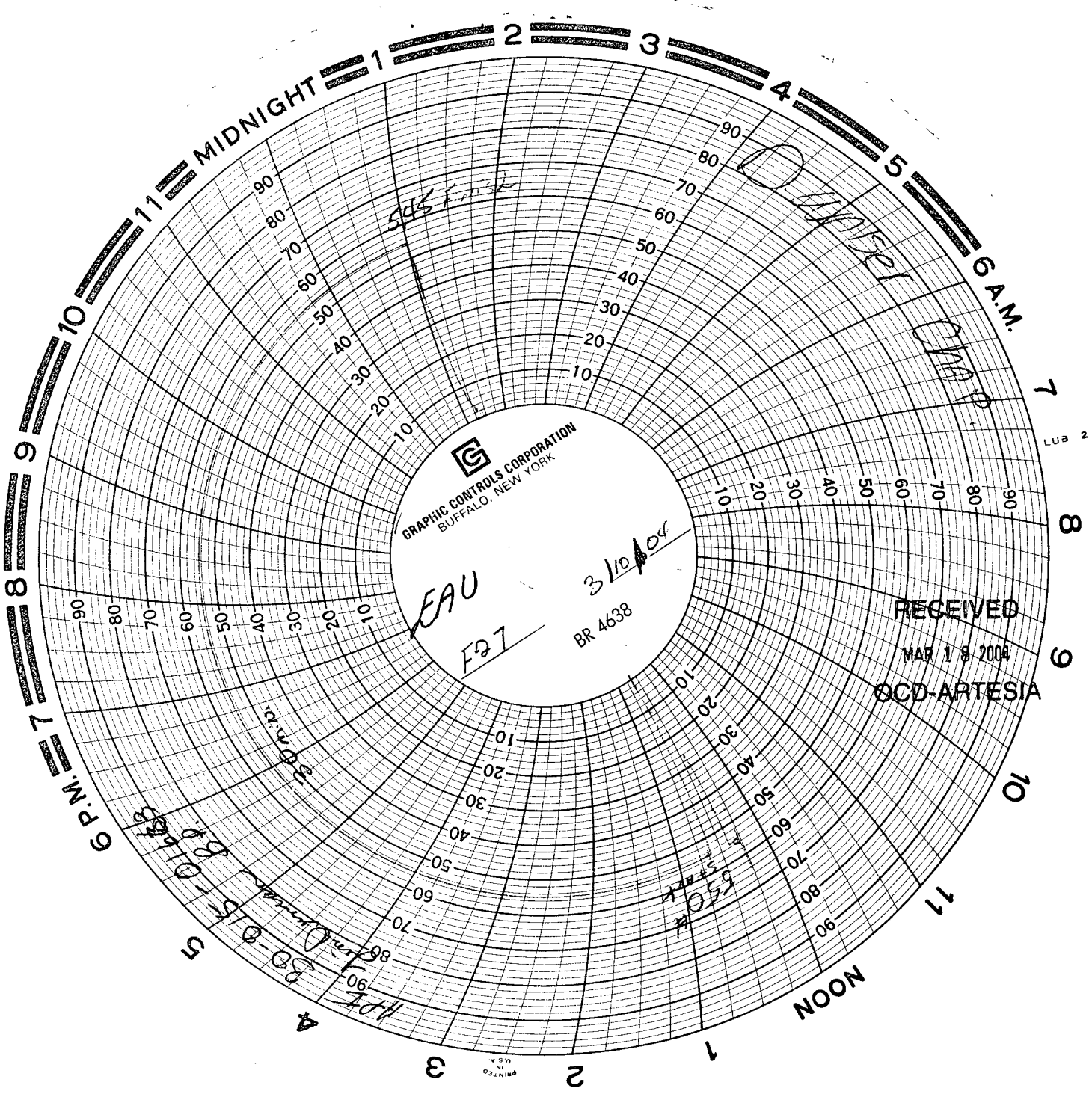

GRAPHIC CONTROLS CORPORATION
BUFFALO, NEW YORK

EAU

F27

BR 4638

3/10/04

RECEIVED
MAR 18 2004
OCD-ARTESIA

NOON

11

10

9

8

7

6 A.M.

5

4

3

2

1

MIDNIGHT

11

10

9

8

7

6 P.M.

4

3

2

1

PRINTED
IN
U.S.A.